Desk

The Davis Cup
See Page 13 for a complete account of the Australian doubles victory over Budge and Mako.

The Washington Post

UNIVERSITY OF CALIFORNIA
SEP 12 1938
LIBRARY

The Weather
Today—Fair and colder. Tomorrow—Fair with moderate temperature.
Yesterday—High, 90; low, 66.
Details on page 16.

NO. 22,726 — Entered as Second-Class Matter, Postoffice, Washington, D. C. — WASHINGTON: MONDAY, SEPTEMBER 5, 1938 — Copyright, 1938, The Washington Post. — THREE CENTS

Death Comes To Cardinal Hayes at 70; Pope Mourns

Prelate Passes in Sleep; Pontiff Expresses His 'Profound Sadness.'

Cathedral Throng Stunned by News

Catholic Leader Once Studied Theology at Catholic U.

Pictures on Page 3.

Special Dispatch to The Post.

New York, Sept. 4.—Patrick Joseph Cardinal Hayes, orphan boy who rose from the sidewalks of New York to leadership of the richest Roman Catholic archdiocese in the world, died in his sleep early today at the camp near Menticello, N. Y., where he had sought summer rest for 40 years.

CARDINAL HAYES.

The 70-year-old prelate was found dead in bed by his secretary, Mgr. John J. Casey, when he went to awaken his superior, who usually celebrated mass in his private chapel at 8:30 o'clock every morning. Death was attributed to heart disease.

The Cardinal had gone in July to his Cottage of St. Thomas Aquinas at St. Joseph's camp, where Dominican sisters annually provide holidays for poor children from the archdiocese of New York. He was to have returned to New York City next week.

Breakdown in 1932.

He took his usual 2-mile walk yesterday afternoon and had not complained of illness before retiring. He had never completely recovered, however, from a breakdown suffered at the Eucharistic Congress in Dublin in 1932.

From Castel Gandolfo, in Italy, Pope Pius expressed "profound sadness" at the passing of Cardinal Hayes, and ordered messages of condolence sent. As the news spread through New York and the Nation, leaders of church and state immediately issued statements eulogizing the Cardinal.

President Roosevelt paid his tribute to Cardinal Hayes on his way to the Eastern Shore of Maryland. He said: "I am deeply sorry to hear of the passing of His Eminence, Cardinal Hayes. I had the privilege of his friendship for many long years. His great spiritual leadership has had a deep influence on our generation, and all of us who knew him and had sincere affection for him will feel his loss."

Grief at St. Patrick's.

First formal announcement of the death of the white-haired prince of the church came in his beloved cathedral, St. Patrick's, in New York City, where more than 3,000 were gathered for solemn high mass. The Rev. Henry F. Hammer, assistant rector of the cathedral and celebrant of the mass, said simply:

"I am about to make the most difficult announcement that I have ever been called upon to make from the pulpit of the cathedral. I shall make the announcement in very few words, because my heart is so filled with grief that I could not speak longer.

"Your archbishop, Cardinal Hayes, passed away in his sleep last night. Will you please pray for the repose of his soul?"

So choked with grief was Father Hammer that he omitted leading the prayer. His voice broke as he made the announcement. He asked each

See HAYES, Page 3, Column 2.

POST FEATURE PARADE

Westbrook Pegler
writes his column with a punch. You'll see how he uses that punch without fear or favor when you read his "foreign policy"—on the page opposite editorial today.

Sudetens Ask Inclusion in Reich, Tell Czechs to Evacuate Lands

Nuremberg to Welcome Fuehrer Today for Party Congress.

Hundreds of Thousands to Attend; Huge Army Displays Planned.

In Other Capitals.

Premier Imredi of Hungary announced introduction of conscription, speedy rearmament and anti-Semitic measures, but denied his country's friendship with Germany and Italy was directed against anyone.—Page 4.

Secretary of State Hull prepared to spend the Labor Day holiday in his office to keep in touch with the Central European situation.

Nazi Congress Nears.

By the Associated Press.

Nuremberg, Germany, Sept. 4.—Reichsfuehrer Hitler will make a grand entry into Nuremberg tomorrow for the Nazi Party Congress, with Czechoslovakia the issue in the foreground and Austria in the background.

He will lead the party, which he founded and used as a springboard to world power, through eight days of speech and policy-making.

His annual keynoting proclamation will be read Tuesday, reviewing Nazi achievements and pointing the way to the future, and Hitler himself will make at least half a dozen speeches during the congress.

The convention, always an event of superlative figures, will eclipse its past records because of the addition of participants from Austria, annexed March 13.

Some 500,000 Nazis will be there officially, in addition to hundreds of thousands of visitors.

There will be great army displays but these will not interfere with the regular army and navy maneuvers now proceeding simultaneously.

Crowded Program.

Hundreds of thousands of Nazis will welcome Hitler when he arrives about 1 p. m. (7 a. m. E. S. T.) tomorrow to preside at the sixth party convention since his assumption of power.

Before the Congress closes September 12 with a speech at 7 p. m. (1 p. m. E. S. T.) by the chancellor, there will be a crowded program of speeches and displays.

Rudolf Hess, Hitler's deputy in party matters; Dr. Paul Joseph Goebbels, minister of propaganda; Alfred Rosenberg, ideological leader of the party; Robert Ley, head of the German Labor Front; Otto Dietrich, leader of the Nazi press; Baldur von Schirach, youth leader, and Walter Darre, minister of agriculture, each will be heard in a speech on the matters under his care.

Of the top men in Germany, the only one who will not speak will be Field Marshal Goering, who

See NUREMBERG, Page 4, Col. 3.

On The Record

Hitler Faces Dilemma: Catastrophic War or Bitter Retreat.

By Dorothy Thompson

Note—This timely article by Dorothy Thompson marks the introduction of her column "On the Record" to Post readers. Contributions by Miss Thompson will appear hereafter on Monday, Wednesday and Friday on the page opposite editorial.—Editor.

TODAY the world trembles on the brink of war, and when all is analyzed, everything boils down to the fact that a man and the clique around him in Nazi Germany have got themselves into a position where they can afford neither to make war nor to make peace. From victory to victory—remilitarization—fortification of the Rhineland—annexation of Austria—Hitler has been marching his way into catastrophe. Naziism started as a "movement," and it remains a movement—that is to say, its nature is that it must move. But the room in which it can now move safely has definitely reached its limits. Hitler must now either retreat or throw Germany and the world into catastrophe.

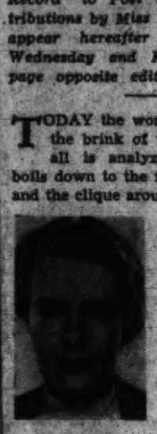

DOROTHY THOMPSON.

Let us not be deluded about any of the minor aspects of the issue. The woes of the Sudeten Germans, real or imagined, have little to do with it. Hitler is not moving to liberate the Germans in Upper Silesia, or the Polish corridor, and has openly washed his hands of the Germans in the Alto Adige (South Tyrol), whose nationality has been brutally exterminated. And he is celebrating his friendship with Hungary, whose German minority has been thoroughly and programatically Magyarized. The Sudeten German issue is only incidental to the question of whether or not Germany shall dominate Europe and the world. The Czechoslovakian democratic republic stands in the way of Germany's desired expansion to the East. Therefore, Czechoslovakia must be cut loose from her alliances in order to be destroyed, and so far no proposal of a compromise, however generous, is acceptable to Hitler, if it permits Czechoslovakia to survive as anything except a vassal state.

It is grotesque to talk about "liberating" the Sudeten Germans, who now enjoy more legal, spiritual, intellectual and economic

See THOMPSON, Page 7, Column 4.

'No Retreat!' Order by Hitler Revealed as Crowd Cheers.

French Leaves Canceled on Frontier to Meet German Threat.

Tension in France.

France canceled leave of all troops at Strasbourg and reinforced other Maginot Line points facing Germany.—Page 4.

Foreign Minister Bonnet of France appealed to the United States to help avert war, and Ambassador Bullitt replied no one could predict America's course if war came.

'No Retreat!'

By Walter B. Kerr.

Special Cable to The Post.

Prague, Sept. 4.—Czechoslovakia's Sudeten Germans for the first time publicly acknowledged Germany's Fuehrer Hitler as their Fuehrer today and said they wanted their homeland within the frontiers of the Third Reich. The declaration was made at three meetings near the German border, one of them attended by Konrad Henlein, Sudeten Party chieftain.

The Sudeten Nazis demonstrated today as they never before dared to demonstrate. At Decin in the north, they sang the forbidden Horst Wessel song while Czech police looked on helplessly. It was a Sudeten outburst of feeling following the return of Henlein from his talks with Hitler at Berchtesgaden. Henlein himself said nothing, but obviously he had passed along the word that the lid was off.

[Henlein announced through his lieutenants that he and Hitler agreed there can be "no retreat" from Henlein's eight-point autonomy demands, the United Press reported.

[The Sudeten Party leaders asserted that "the Reich's Germans headed by Hitler are completely as one" in supporting the minority demands, and demanded that all Czechs immediately evacuate the Sudeten German areas.

[The speeches broke an oratorical truce that had existed for several weeks between the government and Henlein and constituted the first formal declaration that Hitler and the German people are behind the autonomy demands.—Editor's note.]

The government in Prague was grimly silent.

The demonstrations failed to cause much worry among members of the unofficial British mediation mission headed by Viscount Runciman. In the morning Runciman's chief aid, Frank Trelawny Arthur Ashton-Gwatkin, talked with Henlein for two hours and heard from him the instructions issued by Hitler.

Prague had the impression tonight the Sudeten Germans had been ordered to continue negotiat-

See CZECH, Page 4, Column 2.

2 Kidnapers Free Wife; Ill And Starving

Abandon Their Hideout After Holding Woman for 56 Hours.

Officers Say California Rancher Did Not Pay Ransom.

By the Associated Press.

Marysville, Calif., Sept. 4.—Mrs. William R. Meeks, 55, returned home today from a 56-hour kidnaping ordeal, and officers said later they had found the spot where the woman, distraught and ill, allegedly was held for $15,000 ransom, which was not paid.

State Highway Patrol Chief E. Raymond Cato announced late today his officers had found a barren hillside seven miles northeast of Sheridan on which they discovered marks of blankets, cigaret stubs, crumpled wrappers and other evidence of a hideout.

Found on Highway.

A trail-like road wound about 25 yards from the spot, which is 3 miles from the highway on which Mrs. Meeks was found walking this morning by Bert Foster, a trucking contractor, who drove her the 13 miles to her ranch home.

The victim, suffering from shock and hunger, was put to bed at the Meeks home, and tonight her physician, Dr. P. B. Hoffman, said she might be developing pneumonia.

"She is running a slight temperature, and her condition is not as good as it was this morning," Dr. Hoffman declared. "The ultimate outcome will be doubtful for the next 24 or 48 hours. Anything can happen."

Authorities disclosed, meantime, that three orchard workers, taken into custody Saturday night near the Meeks home for drinking, were questioned about the case. Sheriff Charles J. McCoy, of Yuba County, said he doubted they were connected with the abduction.

G-Men Return.

Federal agents and State officers joined in the search for the hideout as soon as Mrs. Meeks appeared. The Federal agents had announced Friday night they were quitting the case because there was no evidence of violation of a Federal law. Tonight, Nat Pieper, head of the San Francisco office of the Federal Bureau of Investigation, said he had "no comment" as to why his men returned to the case.

District Attorney Lloyd Hewitt, acting as spokesman for the family, announced the return and later said no ransom money had been paid. He also said no ransom or extortion notes or letters had been received.

Chief E. Raymond Cato of the State highway patrol quoted Mrs. Meeks as saying she had not been mistreated, but had been forced to lie in a clump of brush containing poison oak.

"She said she was taken from home in her husband's automobile and to the gates of the 'Camp Far West Ranch of the Lincoln Packing Co., 3 miles from Wheatland," Cato said.

"She was blindfolded and her hands were bound," he said. "They

See KIDNAP, Page 3, Column 8.

Roosevelt, 'Invading' Maryland, Promises New Potomac Bridge

Roosevelt and Lewis in Morgantown

Wide World Photo.

President Roosevelt and his Maryland Senatorial choice, Representative Lewis (right), as they arrived yesterday at Morgantown, Md., where the two later were to board the yacht Potomac, which will carry the President to Crisfield today for the start of his Eastern Shore tour in favor of Lewis' candidacy. Other pictures, Pages 2 and 5.

Party Boards Yacht for Eastern Shore and Tydings Attack.

'Purge' Address Expected Today

Speech at Morgantown Urges 2-Mile Span 'as Soon as Possible.'

By Edward T. Folliard

A Staff Correspondent.

Crisfield, Md., Sept. 4.—Having virtually promised southern Maryland a two-mile, $3,000,000 bridge across the lower Potomac, President Roosevelt was cruising in Chesapeake Bay tonight storing up energy for a major political assault tomorrow.

He will land tomorrow morning for a 100-mile motor journey along Maryland's Eastern Shore which he hopes will drive Millard E. Tydings, "betrayer" of the New Deal, from the Senate.

With him will be his 69-year-old protege, Representative Lewis who opposes Tydings in the Democratic primary of September 12. The President is expected to give Lewis his formal blessing in the course of a Labor Day speech at Denton tomorrow at 2 p. m.

Smiles at Tydings Cheer.

On his way from Washington to Morgantown this morning, the President was greeted by about 4,000 persons altogether. Thousands of others must have made good their promise to stay away from the route of the caravan.

Tydings placards stared at President Roosevelt from trees and telegraph poles all the way down, and one man yelled "Rah for Tydings" from the roadside. He smiled and the President smiled.

They began calling the proposed bridge across the lower Potomac a "political bridge" after the Lewis strategists conceived the idea of having the President inspect the site two miles above Morgantown. The PWA had indicated no action was imminent.

However, the President appeared to be in dead earnest today when he told the Lewis boosters at Morgantown that the building of the bridge "has got to be done just as fast as we can possibly do it."

Hopes to Start Bridge.

"He's going to give us the bridge," spectators were heard to say afterward, "and he's coming down here to see it started."

The President had said:

"And so I hope to come back, perhaps before I leave Washington, to talk at the inauguration, the starting of the bridge across the

See TYDINGS, Page 2, Column 2.

Levier Takes Greve Air Race, Breaks Record

Flies 200-Mile Course at 250.881 M. P. H.; One Entrant Crashes.

By the Associated Press.

Cleveland, Sept. 4.—Tony Levier, of Los Angeles, fighting nip and tuck with Art Chester of the same town, won the 200-mile $25,000 Greve race today at the National Air Rabes with a speed of 250.881 miles an hour. One entry, George Dory, also of Los Angeles, flying a Bushey-McGrew special, crashed.

In winning, Levier set a new Greve record, but Chester was close behind with 250.416 miles per hour.

The old record was set by Michel Detroyat, of France.

Jacobson Third.

Dory was pulled from the wreckage of his plane at Fairview Village, five miles northwest of Cleveland, where he tried to put his ship down after his motor went dead.

He was taken to a Lakewood, Ohio, hospital, where attendants said his back was broken and his skull injured.

Dory did not complete his 130th lap of the 10-mile course. Joe Jacobson, of Kansas City, was third, and Earl Ortlan, of Los Angeles, fourth. Harry Crosby, Los Angeles, pulled out at the end of his 140th mile.

In taking first place Levier captured $10,000 in first-prize money and an additional $2,000 for setting a record.

Chester Takes Lead.

Levier made a bumpy landing, damaging a wing so badly that he said he would be unable to fly in tomorrow's $45,000 Thompson Race, the biggest purse in American air racing.

Chester, flying a plane which he built in his back yard, cut a pylon on his 150th mile and had to return to round it in accordance with the rules.

Even at the conclusion of 190 miles Chester, dogging the tail surface of his chief rival in the race, in which six planes were entered, momentarily seized the lead but had to relinquish it on the back stretch

See GREVE, Page 2, Column 4.

Mexico Rejects Hull's Plan to Pay Americans

Note Accepts Arbitration, But Refuses to Agree on Compensation.

By the Associated Press.

The Mexican government yesterday refused to set up a sinking fund to pay for American-owned land seized under its agrarian laws and declined to promise to stop the seizures pending arrangements for prompt payment.

In a note to Secretary Hull, Mexico stated that, while it did not repudiate eventual compensation in theory, there was precedent for doing so.

Relations Chaotic.

The note referred to abandonment of the gold standard and devaluation of currency in some countries. Without mentioning that the United States had employed them, Mexico said these measures had been described as "confiscation pure and simple."

High officials felt that the note left business relations between the two countries chaotic.

The American land claims total slightly more than $10,000,000, and any agreement on them might set a precedent affecting much larger claims for seized oil properties.

While Secretary Hull refrained from any immediate reply, it was believed widely that Mexico's stand practically eliminated any possibility that the United States would resume purchasing a fixed amount of Mexican silver each month, a practice stopped soon after the oil seizures last February.

One Point Accepted.

One point of Hull's recent proposal, that a joint arbitration commission determine the values of the seized land, was accepted by Mexico. Officials here were said to feel that this partial acceptance was unsatisfactory unless definite arrangements for payment were made.

In his note of August 22, Secretary Hull took the position that under all recognized international law and practices Mexico had no right to seize American-owned lands without arrangement for compensation.

Foreign Minister Eduardo Hay,

See MEXICO, Page 2, Column 6.

Farouk Escapes Assassin's Shot; Youth Is Seized

Alexandria, Egypt, Sept. 4 (U.P.).—King Farouk, Egypt's 18-year-old monarch who has suppressed opposition with autocratic decrees, today narrowly escaped assassination.

A police officer, watching when the "boy king" was emerging from a swimming carnival, saw a young man aim a revolver at Farouk. He lunged at the would-be assassin, knocking his arm upward and sending the shot wild. A bystander was slightly wounded.

Police arrested the youth and described him as a 20-year-old Syrian law student.

A bystander seized and wrestled with the assailant before the latter's arrest.

Farouk halted abruptly as the shot rang out and cries went up from the crowd across the street. He quickly recovered his composure and walked to his automobile, responding with a smile to cheers from the crowd.

Richard Whitney Popular in Prison

Special Dispatch to The Post

Ossining, N. Y., Sept. 4.—Richard Whitney, former president of the New York Stock Exchange, has become so popular with his fellow inmates in Sing Sing Prison that he may become an officer of the Mutual Welfare League of the prison soon, attendants said today.

One of the causes of his popularity is his democratic acceptance of regular prison fare, in contrast to the custom of some prisoners of preparing private meals for themselves.

250 Are Made Ill By Hospital Meal

Cranston, R. I., Sept. 4 (U.P.).—Rhode Island State Hospital authorities reported tonight 250 inmates had been stricken "violently ill" by food poisoning.

The illness was attributed to boiled tongue served at the midday meal. The victims, including 150 men and 100 women, were stricken during the visiting hour. Officials said "99 per cent of them will be up and around tomorrow."

Chute-Jumper Killed.

Easton, Pa., Sept. 4 (A.P.).—Harry Dalrymple, 30, Phillipsburg, N. J., parachute-jumper, plummeted 2,000 feet to his death late today in view of more than 1,000 persons at the Penn-Jersey Airport. His two parachutes failed to open in an exhibition.

Hull Stays on Job To Keep Eye on Crisis in Europe

By the Associated Press.

Secretary of State Hull intends to forego the labor holiday to keep in closest touch with the central European situation, it was learned yesterday.

He is scheduled to go to his office this morning to read the long dispatches coming in from American embassies and legations in Europe.

Speculation at the State Department is centering around what Chancellor Adolf Hitler will say in the speeches he is scheduled to make this week at the Nuremberg conference of the Nazi Party.

On the one hand, it is feared Hitler may make belligerent oratorical attacks on Czechoslovakia; on the other, it is hoped he may utter a word of moderation to calm Europe.

Woman Stabbed, Seriously Hurt; Another Jailed

Stabbed in the back and slashed on the chest by another woman, Mary Healy, 38, of the 400 block of K street northwest, was in critical condition in Emergency Hospital last night. She refused to identify her assailant.

Police arrested Gertrude T. Economon, 28, of the 1200 block N street northwest, and charged her with assault with a dangerous weapon.

The knifing followed an argument in a beer garden at Sixth and G streets northwest, according to police. Bystanders said a woman rushed from the restaurant and left in a taxicab.

The cab driver, Henry Klinek, of the 700 block Virginia avenue southwest, told police the woman left his cab at Thomas circle. Police arrested the suspect near the circle.

British Plane Wrecks 3 Houses, Explodes, Kills 10, Injures 19

By the Associated Press.

London, Sept. 4.—A Royal Air Force plane, crashing in a densely populated London suburb, today spread a trail of death, fire and wreckage in one of the most extraordinary air tragedies in the history of British aviation.

Ten persons, including the pilot, who was the only occupant of the plane, were killed and 19 others injured, 12 of them gravely.

The plane crashed into a house, fell to the street and killed a boy playing in the road when the pilot, Sergt. S. R. Morris, lost altitude over the suburb of Edmonton.

Then it bounced to the roof of another house and burst into flames.

One woman died in the blaze started by the airplane, which badly damaged three houses.

While residents were attempting to free the trapped pilot, the plane exploded. The blast killed another boy and injured many of a crowd that quickly gathered around the wreck. Six died later in a hospital.

Pieces of the plane were blown over the neighborhood.

Men, women and children, in the street when the plane exploded, were sprayed by blazing gasoline and burned like torches as they ran.

Amateur Diving Helmet Fails, Youth Suffocates

Kansas City, Sept. 4 (A.P.).—Donald A. Harris, 20, suffocated today while walking on the bottom of Lake Lotawana, near here in a homemade diving helmet, built from an old hot water tank.

William Pipes, 19, said he and a companion pulled Harris in from 40 feet of water when they heard nothing over his telephone for several minutes. He died soon afterward.

Father Climbs Down Into Well In Vain Attempt to Save Son, 4

A heroic father tried in vain yesterday to save his 4-year-old son from death in a 60-foot well.

The child, Francis E. Brady, jr., disappeared while playing in the yard of his home on Sargent road northeast, near the District line. Mr. and Mrs. Brady searched surrounding fields and questioned neighbors. One, Mrs. W. H. Daniels, told them she had seen the boy playing near the well.

FRANCIS BRADY, Jr.

Returning home, the father noticed a loose board in the well cover, entered the well and climbed down a pipe. Meanwhile, Fire Rescue Squad No. 1 arrived and threw Brady a grappling hook.

This the father dropped into the water until it engaged in the boy's clothing.

Firemen pulled the body to the surface and applied an inhalator.

An hour-long attempt at resuscitation failed. An autopsy probably will be performed today to determine if the boy died of drowning or injuries.

Park Policeman Saves Woman in Tidal Basin Dive

Park Policeman John Compton yesterday saved a middle-aged woman from drowning. Compton saw Mrs. Dorothy Magee, 59, of 516 H street northwest, jump into the Tidal Basin from a breakwater near the Paul Jones Monument. In full uniform, he dived in after her and held her afloat until a boat arrived.

Compton said he had watched Mrs. Magee walking on the breakwater and had become suspicious of her actions. When she jumped, he paused only long enough to discard his gun and watch before plunging into the water.

Mrs. Magee was taken to Emergency Hospital for treatment and later transferred to Gallinger Hospital for observation. Friends of the woman told police she had been in ill health.

Today's Index

	Pages
Amusements	12
Classified Ads	17, 18
Comics	19
Crossword	15
Death Notices	17
Editorials	8
Federal Diary	9
Financial	16
Over the Coffee	11
Pegler	7
Pictures	5
Radio	13
Society	9
Sports	13, 14, 15
Women's Page	6
Ernest Lindley	9

Green, Lewis Recriminations Hail Labor Day

Each Takes Credit for Labor's Gains; Thomas Urges Peace.

By the Associated Press.

The chieftains of labor's warring camps, John L. Lewis and William Green, each claimed credit yesterday for labor legislation enacted in the last year and exchanged bitter words regarding each other's organization.

Their conflict was renewed in statements issued on the eve of Labor Day.

Mme. Perkins Lists Gains.

In another statement Frances Perkins, Secretary of Labor, reviewed progress of labor in the last five years. She listed:

Passage of the wage-hour act, the social security act and the labor relations act.

A rise in weekly factory pay rolls from $77,083,000 to $137,162,000.

An increase in nonagricultural employment from 25,946,000 to 31,769,000 persons.

An advance in building construction from $24,100,000 in March, 1938, to $182,900,000 in July, 1938.

In New York Norman Thomas, Socialist candidate for Governor and chairman of the board of the League for Industrial Democracy, said labor's "own ruthless civil war" is a greater menace to progress and the wellbeing of the workers than anything enemies of unionism among employers can do.

Green, president of the A. F. of L., referring to the "efforts of a rebel group to build up a dual labor organization," declared A. F. of L. objectives were in line with democratic ideals.

"We have stood solidly against the principles and practices of communism," he added.

Lewis, chairman of the C. I. O., retorted:

"The C. I. O. was born of the complacency and inertia of those who had so long assumed direction of the labor movement in America, who insisted that labor unions must be patterned on craft distribution, and who denounced as heretical any effort toward industrial organization.

"They have met our efforts to organize the unorganized with sneers, reprisals, sabotage and villification. Professing a desire for unity, they have engaged in a civil war to destroy the labor movement which the C. I. O. has carried to such extraordinary success."

A. F. of L. Membership Grows.

Frank Morrison, secretary-treasurer of the A. F. of L., said that his organization had gained more than 1,130,000 members since it suspended ten C. I. O. unions.

E. L. Oliver, executive vice president of Labor's Non-Partisan League, the political arm of the C. I. O., declared his organization had such success in the 1938 primaries that today labor's "political prestige exceeds that of any other period in labor history."

Thomas said none of labor's fundamental problems has yet been solved.

"With 10,000,000 more people in our country than in 1928," he said, "with four times as many unemployed, we are only now recovering the productivity of that year. We have more unemployed than all the rest of the world put together and in many areas, despite some real progress in social legislation, relief is tragically inadequate, and actual crisis draws near. . . .

"The workers want peace! As proof of that desire, as evidence of their capacity to prevail against fascism, let them before next Labor Day bring peace within their own ranks."

New Deal Assailed.

Instead of promoting labor's interests, the New Deal is "profoundly hostile" to them, "sacrificing labor to politics and politics to an ever-growing itch for power," Amos Pinchot, liberal lawyer and publicist, told John L. Lewis, chairman of the C. I. O., in a 30-page criticism of the Roosevelt Administration released for Labor Day publication.

"Today, though it does not yet realize this, labor must contend with a power—and I do not refer to communism—which is more dangerous and more destructive in its possibilities than anything it has met in the past," Pinchot wrote.

"A force profoundly hostile to labor's interests has appeared in this country for the first time. This force is political centralization. It is an all-powerful and overambitious Federal Government, which is sacrificing labor to politics—and politics to an ever-growing itch for power.

Labor's Greatest Threat.

"I repeat that, for all its promises and high-sounding phrases, the present Government—that is to say Mr. Roosevelt's Government, for it certainly is his— carries a greater threat to labor than any economic or political force that has confronted labor at any time in America's history. . . .

"I say this because—partly through a passion for experimenting in self-defeating, socialist reforms, but mainly in order to gain more and more power—the New Deal Government is overplaying the political game of seeking labor's vote by attacking and discrediting industry.

"And, with its already vast powers, it has carried this attack to a point where industry is being paralyzed and the birthright of American labor, which is its opportunity to find work and make a living, is being impaired."

Inquiry Absolves TVA, Says Schwartz

By the Associated Press.

Senator Schwartz (Democrat), of Wyoming, a member of the TVA investigating committee, gave the Government power and planning agency a clean bill of health yesterday.

The Senator, usually an Administration supporter, told reporters that seven weeks of investigations and hearings in the TVA area had "developed nothing that might be called critical of the Administration."

Schwartz said the ten-member committee had about half completed its inquiry into the "power yardstick and accounting practices of TVA.

Roosevelt Launches 'Invasion' of Maryland With Promise of Bridge for Lower Potomac

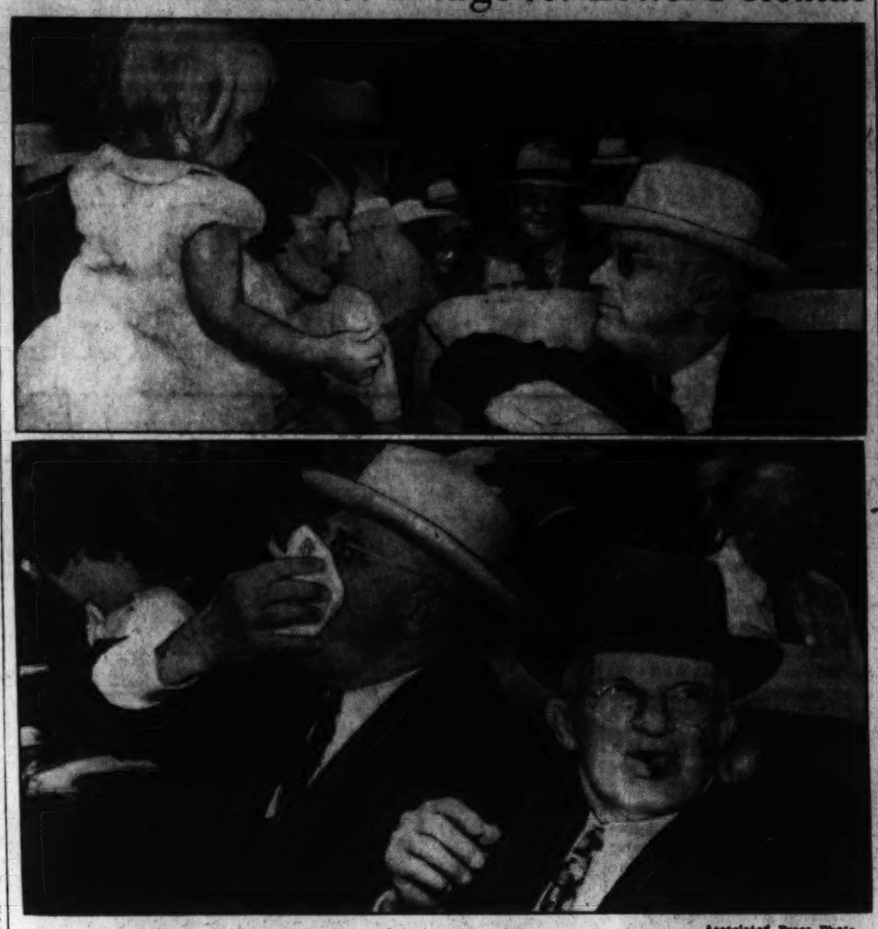

Associated Press Photo.

As the Chief Executive yesterday began a tour of Maryland he hoped would swing the tide in favor of his New Deal friend, Representative Lewis over Senator Tydings in the primaries September 12. Above—The President views proposed site for new Potomac River bridge on a farm at Laidlow's Ferry occupied by Mr. and Mrs. Vernon Hardesty. Hardesty, hidden from view, is holding up his daughter, Margaret, while his wife talks with Mr. Roosevelt. Bottom—Lewis puffs at his cigar while the President mops the perspiration from his brow as the party halts at Laidlow's Ferry.

Tydings

Continued from Page 1.

Potomac River in this neighborhood.'

The bridge, he said, was needed not only to facilitate travel between Maryland and Virginia, but also in the interest of national defense.

He said the whole Chesapeake Bay area was a vital link in America's national defense scheme, and that bridges were peace insurance.

Silent on "Purge."

The President did not mention Lewis today. On the way down from Washington, however, "Little Davey" sat in the open car between the President and Harry Nice, Republican Governor of Maryland. Representative Stephen Gambrill, who represents southern Maryland in the House, also rode in the Presidential car.

Gov. Nice told Mr. Roosevelt the Potomac bridge would facilitate movement of troops and munitions along the seaboard by opening up a route avoiding large cities. He said a naval depot across the river at Dahlgren would be only 40 miles from Washington by way of the bridge, whereas it now is 80 miles by road through Virginia.

In the next car were Postmaster General James A. Farley, Senator F. Ryan Duffy, of Wisconsin, and Representative T. Alan Goldsborough, of Maryland's Eastern Shore.

Farley Wires Smith, Downey.

Duffy said he expected to give the President a report on the Wisconsin political situation aboard the yacht. Duffy must buck the political strength of Senator La Follette, Wisconsin Progressive, who has announced he would support the Progressive senatorial candidate.

Farley told newspapermen he had sent telegrams to Senator E. D. Smith, of South Carolina, and Sheridan Downey, of California, who won Democratic senatorial nominations over men supported by Mr. Roosevelt. Downey defeated Senator McAdoo and Smith beat Gov. Olin Johnston.

At Morgantown, all but Nice and Gambrill boarded the yacht Potomac for an overnight cruise in Chesapeake Bay. Tomorrow morning the President will debark at this famous crab center, and start on a long motor journey up the Eastern Shore peninsula to Goldsborough's home town of Denton.

Tydings Attack Expected.

At Denton tomorrow, Mr. Roosevelt is expected to praise Representative Lewis as a liberal, belabor Senator Tydings as a reactionary and call for a realignment of liberals and conservatives, irrespective of party labels.

Nice disclosed later, at Westminster, that President Roosevelt intends to visit the Governor's mansion in Annapolis when he returns from the Eastern Shore tomorrow.

He said Mr. Roosevelt had expressed a desire to see the house, recently restored.

In his journey into Southern Maryland today, the President entered what has been regarded as strong Tydings territory.

The invasion of southern Maryland, which Tydings has compared to the "carpet-bagging" tactics of northerners following the Civil War, comes only three days after Mr. Roosevelt signified willingness to back "liberal" Republican candidates against conservative Democrats in the fall elections. Presaging the possible future alignment of political parties into two camps—liberal and conservative—and the destruction of present party lines, the proposal has met with some stiff Democratic objection, including that of Senator Logan (Democrat), Kentucky, and the Democratic congressional campaign committee, which announced it would not go along with the President.

Meantime Representative Fish (Republican), New York, who represents the President's home district, assailed Mr. Roosevelt's Maryland invasion as an attempt to "dictate" to the State's wage earners the way they should vote. He said the issue was whether the people of Maryland, New York and Georgia wanted to continue the system of representative government or bow to "one-man supergovernment and control through regimentation, reprisal and partisan use of relief funds."

More than in either Georgia or New York the Maryland primary confronts Mr. Roosevelt with the severest test of his personal and political prestige. Involved also is the prestige of Postmaster General Farley, who has supported the President in the Maryland purge, although he reportedly has been lukewarm toward Presidential intervention in other primaries. Farley, however, has failed thus far to inject himself directly into the fray.

The Maryland test comes first, followed by Georgia and then New York, which ballots September 20.

As President Roosevelt was driving onto the dock at Morgantown, after his talk, a newspaper reporter asked a spectator how Charles County was going to vote.

"Tydings!" the man yelled back.

Greeted at District Line.

The most enthusiastic gathering of New Dealers met the Presidential caravan of 14 cars on Good Hope road at the District line. The President ordered a halt and shook hands and chatted while the Sandy Spring band played "Maryland, My Maryland."

A sign, strung over the road, read "Welcome to Maryland, Mr. President."

There were other such signs at almost every settlement on the way down—at Waldorf, La Plata, Lothair, Laidlow's Ferry Farm and Morgantown.

At the Laidlow's Ferry Farms, Maryland terminus of the proposed bridge, the President picked up at least one vote for Lewis. It was that of Vernon Hardesty, a strapping young farmer. The other day Hardesty told a Post reporter that he was "on the fence."

Today the President greeted Hardesty, his wife and their 17-month-old baby, Margaret Anne. He asked about their farm—the tobacco, corn and other crops.

Afterward Hardesty was asked where he stood.

"Well," he said, smiling, "I guess I'll have to vote for his man."

The President viewed the site of the proposed bridge and looked over plans spread before him by Nathan L. Smith, chief engineer of the State Roads Commission.

Introduced by Gambrill.

The President was introduced here by Representative Gambrill as the foremost citizen of the world."

The President said:

"My friends, this is no new visit of mine to southern Maryland. When I was in the Navy Department a great many years ago I used to come down by water. In those days it was very difficult to get down here by land. Today things have changed very greatly.

"I remember that more than ten years ago two old friends of mine became greatly interested in connecting tidewater Virginia with southern Maryland. One of them was Steve Gambrill and the other one was Walton Moore, who is now counselor of the State Department. I became interested when I came to Washington again in 1933. I came down here today, on a Sunday morning, because I think that Sunday is a good day to try to do something for one's neighbors. You are neighbors of us in the National Capital.

Sees National Value.

"For a long time I have been looking at maps, as you know, and for a long time I have felt that there ought to be, for the good not only of the people of southern Maryland but also for the good of the people of the United States, a through road from Baltimore to Richmond—a cut-off if you like—a road which, at the same time, would open up to the general traveling public—and we are traveling more and more every year—open up this very wonderful section of our country, a country that is good to look at, that is lived in by people who are good citizens. And so I have been very much interested in it, not only from the point of you good people who live down here but also because as President of the United States one of my duties is to try to take care of things as far as I can that represent national needs.

"There is one other phase of this proposed bridge across the Potomac, and of the other bridges that are proposed farther up the Chesapeake, and that is the phase of national defense.

"I suppose there is no nation in the world whose people are more peace-loving than the people of the United States. I suppose there is no nation in the world that is more sincerely desirous of keeping out of war. At the same time, you and I know what world conditions are and we do have to think sometimes of the national defense against some emergency that may come through no fault of our own in the days to come.

Chesapeake Area "Vital."

"And it is very important in thinking of national defense to see to it that the borders of the United States, the portions of the United States that lie fairly close to the seaboard, shall have proper access in the event of war, access for the conduct of defensive operations. Therefore, the whole Chesapeake Bay area is a very vital link in our national defense, and the more that we can do to improve communications in this area in peacetime, the more insurance we are taking out in the event of some possible future invasion.

"I am having a very wonderful day getting more acquainted with a portion of the country that I knew before. As you know, I very often go up and down the river on week-ends—week-ends when I try not only to rest but also to think things over quietly. And today I am getting a thrill out of this morning's ride. I have been talking with your Representatives—with the Governor of the State—and I think we are all one in feeling that this proposed bridge is one of the things that has got to be done just as fast as we can possibly do it.

"And so I hope to come back, perhaps before I leave Washington, to talk at the inauguration, the starting of this bridge across the Potomac River in this neighborhood."

SPECIAL NOTICES

Want to Get Ahead?

Then inquire how BOYD Trains SUCCESSFUL SECRETARIES, Shorthand EXPERTS, Junior ACCOUNTANTS, ACCOUNTANTS and PLACES them in Good POSITIONS. No obligation. Phone Nat. 2340.

BOYD SCHOOL

OLD GOLD AND SILVER will bring you CASH AT SELINGER'S

8,000 Recruits Sought by Army For Next Year

Additional Enlisted Men Needed to Operate New Equipment.

By the Associated Press.

The Army wants 8,000 more enlisted men next year to man the new planes, tanks and antiaircraft guns now being made.

Informed persons disclosed yesterday that the War Department has included in its budget estimates for the fiscal year, starting next July 1, a request for funds to pay 173,000 men instead of the present 165,000.

Congress this year increased the Regular Army's strength by 3,000 men, but officials contended this was far from sufficient to meet requirements of the near future.

War planes are being delivered by manufacturers at the rate of two each working day. A fund of $23,000,000 made available this year will provide 230 of the most modern antiaircraft guns. These, along with range finders, searchlights and other equipment, call for large skilled crews.

20 New Tanks Slated.

Twenty new medium-sized tanks are expected to be completed in the next 12 months. Other measures to put the Army on wheels are adding equipment almost daily. All require more men, officials said.

Of the proposed increase, about 3,000 would go to new antiaircraft regiments, of which the Army hopes to have 34 fully organized and equipped within the next few years. Others would be allocated to the Air Corps and other branches.

When the Air Corps reaches its full quota of 2,320 modern planes by mid-1940, Congress has been told, it will need 24,988 enlisted men to man and service them. In anticipation of the additional requirements, Congress authorized an increase in strength to 21,500, and President Roosevelt is empowered to increase this to 24,725.

More Pilots Wanted.

In addition to the increase in enlisted men, the War Department wants authorization to increase to 1,304 the number of reserve pilots on extended active duty.

Only about 600 of the reserve pilots now are on active duty, and 200 of these are to receive permanent positions in the Air Corps about October 1.

A Regular Army of 173,000 men would be in addition to about 8,000 in the Philippine Scouts, who are limited to insular duty; more than 200,000 in the National Guard, and approximately 12,500 officers.

The last Congress authorized a gradual increase in officers to more than 14,000.

Fight Communism As Well as Fascism, Leader Begs Jews

Antwerp, Belgium, Sept. 4 (AP).—A change in "Jewish methods of propaganda" to offset communism as well as fascism was advocated today before the Palestine Foundation Fund Conference here.

Addressing 120 delegates from 20 nations, Dr. Kurt Blumenfield, director of the fund, declared:

"We have been unable to counter Communist as well as Nazi propaganda. We ought to constitute a body of specialized propagandists and keep aloof from what I call the spiritual slavery into which Jewish youth, as well as that of many other countries, is being driven.

"Liberty of thought must be safeguarded even if it causes discontent among certain Jewish quarters . . . Zionism is more in need of ideology than of money."

Browder Supports 'Roosevelt Party'

Portland, Oreg., Sept. 4 (AP).—Speaking before more than 1,000 members of the Communist Party, sympathizers and other visitors, Earl Browder, national executive secretary of the Communist Party in America, today advised his followers to support the New Deal in coming elections.

He said there were only two major parties today, the Roosevelt party and the anti-Roosevelt party.

He thanked the Dies investigation for "giving the Communist Party $10,000,000 worth of advertising."

Labor Delegates Meet in Mexico

Mexico City, Sept. 4 (U.P.).—Delegations from 11 Latin-American countries and fraternal delegates from six countries have arrived for the Latin-American Labor Congress, opening tomorow, it was announced tonight.

The United States, France, Sweden, the Netherlands, Spain, India and the International Labor Office of the League of Nations have fraternal delegates here.

John L. Lewis, C. I. O. chairman, is expected tomorrow.

The Political Arena

Col. Roosevelt Blames Unemployment Problem on New Deal 'Barrier' to Prosperity.

By the Associated Press.

St. Charles, Ill., Sept. 4.—Col. Theodore Roosevelt today declared 12,000,000 Americans were idle because "the half-baked policies of the New Deal theoists have definitely prevented the return of prosperity on a sound basis."

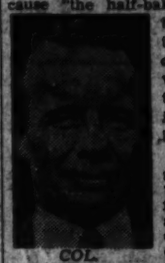

COL. ROOSEVELT.

Terming their unemployment the "one tragic fact that overshadows all others in this country," the son of former President "Teddy" Roosevelt asserted in an address prepared for delivery before Republicans attending a rally at a fall festival:

"Prosperity cannot return while public money is being squandered, while business is being persecuted, while the value of our currency is uncertain, while the powers of Federal Government are not used to forward the good of the many, but to reward its henchmen and persecute its opponents."

* * * *

Representative Drewry, of Virginia, chairman of the Democratic Congressional committee, said yesterday a Nation-wide survey indicated the party's net loss of House seats in the fall elections would not exceed 25.

"We believe," he added in a statement to the press, "that it will be the smallest net loss in the history of midterm elections in the second administration of any President of any party."

The Virginian replied to Republican predictions of House gains ranging from 40 to 70 seats.

Declaring 285 Democratic House members had been renominated thus far this year, and only 12 unseated, Drewry said records of past elections indicated definitely that any major overturn of Congressional majorities first showed itself in primary defeats of sitting members.

* * * *

On a statement issued by the Democratic National Committee, Representative Anderson (Democrat), of Missouri, challenged a statement he attributed to Senator Vandenberg (Republican), of Michigan, that the country would be out of the business recession within a month if the existing economic system were given "a chance to forge ahead in the spirit of free enterprise" within the "minimums of essential Federal regulation."

Anderson contended business not only had been given "a chance" but also the "enormous assistance of the Federal Government."

Listing numerous benefits which he said had accrued to business from the Government's spending programs, Anderson added no "brake" had been put on business progress.

"It has its chance now to 'forge ahead in the spirit of free enterprise,'" he asserted, "and it should consult at once with Senator Vandenberg to learn how it can be accomplished in a month."

* * * *

Declaring that "this Nation cannot afford to have a Congress that will merely 'rubber stamp' the President's foreign policy," Frederick J. Libby, executive secretary of the National Council for Prevention of War, in an editorial in the current issue of Peace Action, called on the voters of America to elect to Congress this fall "independent men and women of all parties who will be a check on the President and who can be depended upon to keep America out of foreign wars."

Comparing the world situation today with that of 1916, Libby said, "The kind of Congressmen the people elect this year will go far to determine whether or not next year will be another 1917. Peace towers in importance this fall above all other issues. The greatest contribution this country can make to the prevention of war abroad is to stay out of Europe's game of power politics."

Hines Trial Jury To Hear More on Checks Tuesday

Special Dispatch to The Post.

New York, Sept. 4.—Mrs. Rose Wendroff, sister and one-time secretary of J. Richard (Dixie) Davis, will return to the witness stand Tuesday as the James J. Hines lottery conspiracy trial enters its fourth week. Mrs. Wendroff must face additional cross-examination on her testimony of last week, in which she said she delivered sums of money to Hines several times, and gave him a check in June, 1934.

The veteran Tammany leader is on trial in supreme court before Justice Ferdinand Pecora and a special jury, charged with having been the political protector of a conspiracy organized in 1932 by the late Dutch Schultz, gang leader, to take over the Harlem policy or numbers racket.

District Attorney Thomas E. Dewey has presented about 40 witnesses in the first three weeks of the case and 10 or 12 are still to testify. Dewey will need two or three days to wind up his case, and the defense expects to take at least two weeks.

Mexico Rejects Hull's Land Plan

Mexico

Continued from Page 1.

in the Mexican reply, quoted the constitutions of Czechoslovakia and Germany as affirming the right of expropriation and spoke of many other countries carrying out agrarian reforms similar to those being worked out in Mexico.

Hull's proposal that money be placed in escrow beginning immediately was termed "unacceptable" because Mexico "considers it incompatible with the good faith and mutual confidence which should govern the stipulations of an arrangement of this character."

Class War False Theme for Labor, Says A.F.L. Head

Providence, R. I., Sept. 4 (AP).—William Green, president of the American Federation of Labor, in a pulpit address here today attacked those who preach the inevitability of class hatred in labor-capital relations.

"If capital and labor are to carry on a relentless industrial class warfare," he said, "then religion and ethics have failed, the rule of righteousness in human responsibility has been destroyed. The American Federation of Labor steadfastly refuses to embrace such a philosophy or to accept such a pessimistic theory."

Green said the most prolific cause of industrial strife rises out of the distribution of the earnings of industry. "Justice would require that there be an equitable and fair distribution of the earnings of industry," he said.

Green spoke on "Labor and Religion" at Cavalry Baptist Church.

Dr. Butler Holds Third Term Peril To U. S. Freedom

New York, Sept. 4 (AP).—A Presidential third term was held "contrary to America's fundamental national policy" by Dr. Nicholas Murray Butler, president of Columbia University, in an address today.

He quoted a House resolution adopted in 1875, which termed any departure from the no-third-term policy as "unwise, unpatriotic and fraught with peril to our free institutions."

"This resolution," Dr. Butler said, "has amended the Constitution in fact, although not in form . . . It has become the expression of a national policy which must be looked upon as fundamental."

Radical Poll Favors Ickes, Jackson in '40

Communists Prefer Liberal, Hold Third-Term Tradition Unimportant.

A survey of radical thought, as expressed by Communist and left-wing spokesmen, indicated yesterday that the tendency in those circles at present is to look most favorably upon Solicitor General Jackson or Secretary Ickes for the 1940 Democratic Presidential nomination.

For the most part representatives of these groups sounded on the question of their attitude toward a third term for Mr. Roosevelt dismissed it as too far in the future to arouse interest at present. They expressed the viewpoint that, for the current year, radical interest centered in trends as between "liberal" and "conservative" groups.

Hopkins Also Favored.

In addition to Jackson and Ickes, names mentioned as acceptable to left-wingers for the 1940 nomination included those of Harry L. Hopkins, Works Progress administrator, and Gov. Frank Murphy, of Michigan. Secretary Wallace, Secretary Hull and Postmaster General Farley were mentioned as "unacceptable" to right-wingers, with possible exception of Farley, on the ground that they are regarded as "New Deal men."

None of those mentioned was in any way classified as a Communist. They were discussed, rather, as men regarded as "liberals" who, from the radical viewpoint, would be more satisfactory than others who have been mentioned as contenders for the 1940 nomination. The views were expressed in response to inquiries addressed to editors of Communist and other left-wing publications and organizations, by Joseph Lieb, of Washington.

C. A. Hathaway, editor of the Daily Worker, of New York, Communist Party organ, wrote: "Through my contact, chiefly with the workers' movement, in many sections of the country, it is my impression that the workers of the country are little concerned with abstract discussions about a third or fourth term, or what not . . . They will answer the question of who carries the banner of this social legislation only in 1940."

A. B. Magil, editor of the New Masses, Communist weekly newspaper in New York City, made this observation: "Those that I come in contact with would favor a man like Jackson or Ickes in 1940 rather than any of the others who have been mentioned."

Paul Crouch, editor of The New South, published in Birmingham, as the Communist organ in the South, said:

"The names now mentioned (Ickes, Jackson, Wallace, Farley and Hull) are all regarded as New Deal men and are all undesirable and unacceptable to the 'right' wing forces, with a slight possibility they might accept Mr. Farley. Other New Deal people who should be on the list of possibilities are Gov. Murphy of Michigan and Hopkins."

SSees Precedent Unimportant.

Steve Nelson, of the American League for Peace and Democracy, wrote: "My impression in reference to the question of the third term is that the labor people, in particular, are not worrying so much about the past traditions regarding this question, but rather are more concerned with the problem of who will serve them best from the standpoint of their economic needs."

A spokesman for the American Labor Party who did not wish to be quoted expressed suspicion that "this third term interest is being fostered in part by the enemies of the President," and said his organization had no wish to encourage them by adding fuel to fire.

The Workers Alliance of America, left-wing organization of WPA workers, replied to the inquiry as to its viewpoint by saying that the question of a possible third term for President Roosevelt would be discussed and decided upon at its national convention, September 23-26, at Cleveland.

Spray of Flowers

Express your sympathy with a spray of beautiful flowers, expertly assembled and designed by a competent florist.

PROMPT DELIVERY $2.00 UP

C & C Flower Stores

808 14th St. N.W. MEt. 7432
923 F St. N.W. MEt. 7404
906 17th St. N.W. MEt. 7945
909 13th St. N.W. MEt. 9600

Real Estate Loans

on improved or to be improved property in the District of Columbia and nearby Md. and Va.—with interest as low as

5% 5½% 6%

Payments include interest and curtail . . . No renewals
No commissions . . . Sound, fair appraisals

PAYMENTS as low as $7.50 PER MONTH PER $1,000

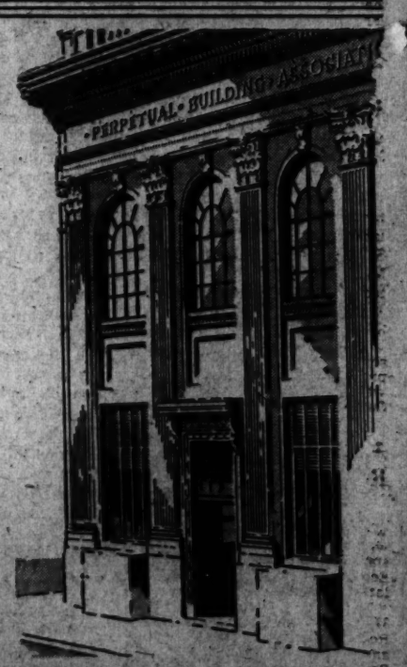

FOR 57 years, Perpetual has been a major factor in the growth of residential Washington—loaning millions of dollars to people who have found it profitable and safe to "secure their home with Perpetual's loan".

Regular United States Treasury Department examinations are supplemented by special C. P. A. audits

PERPETUAL BUILDING ASSOCIATION

11TH & E STREETS, N. W. • ESTABLISHED 1881

Largest In Washington—Assets Over $46,000,000

Arthur G. Bishop Edward C. Baltz Marvin A. Custis

24,000 Homes Built Last Year As U.S. Projects

37,000 Family Units Are Now Provided by Federal Agencies.

Special Dispatch to The Post.

Chicago, Sept. 4.—Approximately 24,000 new dwelling units were made available for occupancy in the Nation's large-scale housing projects in the past year, the National Association of Housing Officials reported today. With the 13,500 living units previously reported, nearly 37,000 families now make their homes in Federal aided projects located in all parts of the country.

The association's annual project map, just completed, shows occupancy of 146 projects as of May 1, 1938, compared with 58 for May 1, 1937. Tenants are now living in 51 housing projects financed by the housing division of the Public Works Administration and its successor, the United States Housing Authority; in 82 farm security administration projects, and in 13 large-scale rental projects financed through the Federal Housing Administration.

The map showed that the three list other projects, approved or under construction, which will provide 25,000 more homes. The USHA lists 23 such projects; the FHA rental housing division, 62, and the FSA, 2. Since May 1 USHA contracts have been approved for 21 cities, which would supplement the total by nearly 21,000 dwelling units.

Large-scale housing projects dot 36 of the States, with the greatest concentration in the East and Southeast. States lacking such projects are: Maine, Vermont, New Hampshire, Rhode Island, Delaware, North Dakota, South Dakota, Idaho, Utah, Oregon, Nevada and Wyoming.

Interest in forwarding housing plans is displayed in many of these States, anticipating the legislative sessions of early 1939, when cities of 15 States must make secure their participation in benefits of the housing act with enabling legislation. Meantime, construction of projects under FHA aid is rapid, owing to recent changes in rental provisions of the housing act, which provide wide use of mortgage insurance facilities for large projects.

Typhoon Strikes Kobe, Japan, and Sweeps on Osaka

Tokyo (Monday), Sept. 5 (U.P.).—A typhoon, the second to hit Japan within a week, struck the great seaport of Kobe at 2 p. m. today with a velocity of 46 miles per hour.

It was reported that the typhoon's maximum might reach about 90 miles per hour.

The storm apparently was sweeping directly toward the great populous centers of central Japan—Kobe, Kyoto and Osaka.

It struck Cape Muroto on Shikoku Island this morning.

New Glider Mark Is Set in Contest By Detroit Woman

Frankfort, Mich., Sept. 4 (AP).—Mrs. Helen Montgomery, pretty Detroit glider pilot, set a new American women's endurance record today when she remained aloft over Crystal Downs for 7 hours 22 minutes in the American Open meet here.

Another Detroiter, Elmer Zook, landed shortly after sundown, still short of bettering the men's endurance record, after a flight of 10 hours 21 minutes.

2 Seized in Stoning Of Trucks in Strike

Arrested at Bladensburg and Queens Chapel roads northeast Saturday night, two Baltimore men were charged with disorderly conduct after Motorcycle Policeman H. C. Wright accused them of hurling stones at passing trucks.

The suspects gave their names as Clarence Bevans, 32, and Edward Carter, 24, and each posted $25 collateral.

In the last few days, 19 others have been arrested at Baltimore and Fredericksburg, Va., in connection with the strike of 2,000 truck drivers in Baltimore. Negotiations to end the strike collapsed Saturday.

Coast Guard Plane Saves Sick Seaman

Miami, Sept. 4 (AP).—Coast Guardsmen in a new long-range ambulance-equipped seaplane flew from St. Petersburg to the freighter Musa about 350 miles east of here today, removed Chief Steward James Wilson, 44, and brought him here for hospitalization.

The Coast Guard here said Wilson apparently was suffering from pneumonia. The Musa was on her way from New York to Colon, Canal Zone.

4 Die as Driverless Car Rolls in Path of Another

Detroit, Sept. 4 (AP).—Four men were fatally injured early today when an automobile crashed into a stalled car that had rolled into Ecorse road from a nearby parking lot.

The dead were Norman Hunter, 31; John Montroy, 76, and Julian A. Robinson, 22, all of suburban Ecorse, and Otto Gutowski, 54, of River Rouge.

Surgeons of Seaboard To Meet in Richmond

Richmond, Va., Sept. 4 (AP).—Seaboard Airline surgeons will hold their thirty-eighth meeting here, October 13-15. Dr. Joseph D. Collins, of Portsmouth, is chief surgeon of the company.

The meeting, the first to be held in this city in 30 years, will be attended by surgeons from North and South Carolina, Georgia, Alabama, Florida and Virginia.

Cardinal Hayes, Head of Richest Archdiocese, Dies in Sleep at 70

Associated Press WIREPHOTO.
PATRICK CARDINAL HAYES.

Left—Mgr. Michael J. Lavelle standing before a portrait of Patrick Cardinal Hayes in the latter's study in New York reads paper announcing the death of the head of the richest Roman Catholic archdiocese in the world. Top right—The cardinal with President Roosevelt, then Governor of New York, and former Gov. Alfred E. Smith at a dinner at Monticello, N. Y., where the prelate opened a Catholic charities fund campaign at a dinner in April, 1932. Center—These four members of the Catholic hierarchy in America were photographed May 1, 1938, when Patrick Cardinal Hayes consecrated Mgr. Stephen D. Donohue as auxiliary bishop of New York. Left to right—Archbishop Edward Mooney, Patrick Cardinal Hayes, Bishop Fonahue and the Most Rev. John Joseph Mitty. Right (below)—the prelate at 24.

Prelate Succumbs at Summer Camp in New York, Pope Expresses 'Profound Sadness' at Passing of Catholic Leader.

Hayes

Continued from Page 1.

of the worshipers to offer a silent prayer, then stood without speaking for a half minute before stepping down fro mthe pulpit.

An audible gasp ran through the huge edifice., It was followed by a hush which Father Hammer later described as being "the most profound silence I have ever heard."

Magistrate Edgar Bromberger, a Jew, delayed the opening of night court tonight and, while the spectators stood, read a eulogy of Cardinal Hayes, expressing his "profound sorrow" at his death and appreciation of the work of rehabilitation carried on under the cardinal's direction in the courts of the city.

Studied at Catholic U.

The body of Cardinal Hayes will be taken to the cardinal's residence on Madison avenue, where it will lie in state until Tuesday, when it will be moved to St. Patrick's Cathedral.

Final services, a solemn pontifical requiem mass, will be celebrated Friday at 10:30 a. m.

The public will be admitted to the cardinal's residence as well as the cathedral, where it is expected the people of the archdiocese will manifest their veneration for the memory of the "Cardinal of charity" in scenes similar to those enacted during the period of mouring for his predeceasor, John Cardinal Farley.

The Right Rev. Michael J. Lavelle, 82-year-old vicar-general of the archdiocese and rector of the cathedral, who delivered the funeral sermon for Cardinal Farley, will preach at the solemn requiem mass at 10:30 a. m., Thursday, to be attended by members of religious orders of the archdiocese.

Will Rest in Cathedral.

Funeral plans for Cardinal Hayes were formulated by the consultors, a group of monsignori headed by the Most Rev. Stephen J. Donahue, auxiliary bishop of New York, who will later designate a temporary administrator to serve until the Pope names Cardinal Hayes' successor as archbishop.

On Wednesday at 10:30 a. m. a mass will be celebrated for the children, at which the Most Rev. James E. Kearney, Bishop of Rochester, will preach the sermon. Members of religious orders under the jurisdiction of the late cardinal will attend the Thursday mass.

The climax of the funeral ceremonies will be the pontifical mass Friday at which ranking members of the American ecclesiastical hierarchy are expected to be present.

Cardinal Hayes will be placed in the crypt beneath the main altar of the cathedral in company with the two archbishops and the two cardinals who preceded him as administrators of the archdiocese of New York.

As a young priest, Cardinal Hayes studied theology at Catholic University in 1894. Informed of the prelate's passing, the Right Rev. Mgr. Joseph Corrigan, rector of Catholic University, said the institution "has deep reason for grieving in the death of its most distinguished alumnus."

Visited Capital.

"Cardinal Hayes," he recalled, "has been a true and loyal friend of Catholic University all through his years as Archbishop of New York and the university sounds a most earnest note in the general chorus of lamentation which follows his death."

The churchman was an occasional visitor in Washington during the World War, when, as Auxiliary Bishop of New York, he was appointed chaplain general, directing Roman Catholic chaplains in all the services.

He became Archbishop of New York in 1919 after the death of Cardinal John M. Farley. Five years later in Rome he received the red hat of a cardinal, in company with George Mundelein, then Archbishop of Chicago, who had been a classmate at the De la Salle Institute almost half a century before.

Interest in Irish Affairs.

Although his occasional public statements were characterized by great reserve, Cardinal Hayes made his influence felt on numerous social, political and economic questions.

Proud of his Irish ancestry, he took an active interest in the establishment of the Irish Free State, lending aid to Eamon de Valera when that ascetic school teacher, born on New York City's East Side, returned to America to raise funds.

"Whatever Ireland gets will be due in a measure to the efforts of Archbishop Hayes," said one Irish leader during the troubled period of negotiation and armed conflict with Great Britain from 1918 to 1922. But when De Valera's opposition to the Free State government later seemed to threaten civil war, the cardinal cabled Archbishop Byrne of Dublin that armed conflict would shock America and cost Ireland many friends.

Robert Brennan, Irish Minister to the United States, said in Washington:

"I was terribly sorry personally to hear of Cardinal Hayes' death. He was always a good friend of Ireland. Prime Minister de Valera has cabled me to request that I represent the Irish nation at the funeral."

Sympathy With New Deal.

During the Roosevelt regime Cardinal Hayes had been known as a sympathetic observer of much New Deal legislation, in which he saw practical application of the famous papal encyclicals on modern economic problems, issued by Leo XIII and Pius XI.

In his first formal interview for six years, given last March, the prelate awakened a lively controversy when he told reporters he was praying daily for Gen. Franco to win the Spanish civil war because he believed "the loyalist side is controlled by radicals and Communists." He added he expected Franco to win very soon.

The cardinal's views on temperance were widely quoted. "The Catholic Church stands always for temperance," he said. "There are the virtues of justice, fortitude and prudence, and temperance fits in with these three. If an individual can't be temperate, but abuses liquor, he is bound by conscience flows out of intemperance, there must be prohibtiion, but that doesn't mean that such prohibition should apply to all."

In April, 1937, when the burlesque houses of New York were seeking renewal of their licenses, Cardinal Hayes wrote to the license commissioner: "Information has come to me of the spread, evil influence and destructive results from these disgraceful and pernicious performances."

A few days later burlesque was banned.

In December, 1935, an advent sermon against birth control, which he delivered at the cathedral, involved Cardinal Hayes in a controversy with some leaders of the Protestant and Jewish faiths. A public statement signed by 13 clerics, including Bishop Francis McConnell, Methodist, of Pittsburgh; the Rev. Harry Emerson Fosdick and Rabbi Sidney Goldstein, rebuked him as trying to dictate to other faiths and held his "race sucide" views were "baseless." In reply, Cardinal Hayes made public a statement repeating the attack on birth control and charging its backers with ignoring morals and misuing science.

Born in 1867.

Patrick Hayes was born November 20, 1867, in City Hall place near the foot of Manhattan Island. In later years he became a close friend of Al Smith, who lived a few blocks to the east.

His mother, Mary Gleeson Hayes, died when the future cradinal was 4, and his father, Daniel Hayes, a truckman, a few years later. Both his parents were Irish immigrants.

It was the boy's aunt, Ellen Egan, with whom he went to live after his mother's death, who decided he had a "calling" to the priesthood and made the necessary sacrifices for his education. After schooling at the De la Salle Institute, he went on to Manhattan College, receiving the bachelor of arts degree in 1888. He then attended St. Joseph's Seminary at Troy, N. Y., and was ordained a priest in 1892.

Cardinal Hayes was never pastor of a parish. After his ordination, he was assigned to Mgr. Farley, then pastor of St. Gabriel's Church in New York City. When his superior was made auxiliary bishop in 1897, Father Hayes became his secretary, and with the elevation of Bishop Farley to archbishop in 1903, the 36-year-old cleric became chancellor of the diocese. He was consecrated auxiliary bishop October 28, 1914.

As archbishop five years later, he first gained wide attention for his active interest in charitable enterprises. His first innovation was creation of the Catholic Charities Fund, which has since collected and distributed nearly $20,000,000. In the years he wore scarlet robes and red beret he was to be known as the "Cardinal of Charities."

Thought With the Poor.

"I was born among the very poor people in the lower part of New York," the cardinal once said, "and my thought and love have always been with them."

In Washington today Mgr. John O'Grady, secretary of the National Conference of Catholic Charities, declared that "in the life of Cardinal Hayes we have the finest contribution of the Catholic Church to American social welfare."

"He was truly dedicated to the poor and underprivileged. He and his disciples struggled during a quarter of a century to have American Government recognize its responsibilities toward the poor."

The cardinal loved the metropolis in whose service he spent his life. Immediately after his investiture in Rome, he cabled "my blessing to little old New York."

Greeted by Notables.

When Gov. Smith, Mayor Hyland, Grover Whalen and other notables went down the bay to greet the returning cardinal, the proudest man on the city tug Macon was "Uncle Jim" Egan, long since retired from the little store across the street from the cleric's birthplace. "Aunt Ellen," who lived to see her nephew a bishop, had died in 1917.

The Cardinal's chief duties and activities derived from his office as archbishop of New York. Shunning the regal style associated with the European cardinalate, he continued the democratic policy of his predecessors in New York. He lived with extreme simplicity in the small stone episcopal residence under the rear eaves of the cathedral.

The first American-born priest to be elevated to leadership of the Archdiocese of New York, he was shepherd to 1,275,000 persons. More than 450 churches, independent of missions, chapels, schools and stations, and 1,575 priests looked to him for guidance. His archdiocese, which includes Puerto Rico and the British-owned Bahama Islands, has contributed more funds annually to the Church of Rome than all of Europe.

In the acceptance of his heavy responsibilities, the cardinal never spared himself, even after development of the heart ailment which ultimately led to his death. Since the tremendous exertion of a long address to the Eucharistic Congress in 1932, he had been attended constantly by his personal physician, Dr. Raymond P. Sullivan.

A handsome man, of medium build, slender waist and wide shoulders, he performed his duties with an unassuming dignity. His Celtic features, clear skin and blue eyes, became the scarlet robes of his office. When he came to Rome to receive the red hat from Pope Pius, an Italian cardinal said, "He looks like a boy going to receive his first communion." But cares of recent years gave the cardinal's face and figure an almost patriarchal quality as he presided over Sunday morning mass at St. Patrick's.

Although those closest to him knew the Cardinal suffered from a weak heart, the abrupt end to his long service in the church came as a profound shock.

"A Great American."

Mayor LaGuardia today characterized Cardinal Hayes as "not only a great churchman, but a great American."

Former Gov. Smith, prominent Catholic layman, said he was "deeply shocked and grieved at the sad news. A great American citizen, a wonderful friend and New York's distinguished cardinal of charity has passed on to his great reward."

Lauded by Miss Perkins.

In Washington Secretary of Labor Perkins called the cardinal "an outstanding and liberal American" whose death "is a loss to the Nation as well as to the church of which he was such a distinguished and highly regarded dignitary."

"He was loved and admired by Americans of all sects as one of the outstanding churchmen in our history. He was my good friend, and I join thousands of others in mourning his death."

The Most Rev. John M. McNamara, of Washington, auxiliary bishop of Baltimore, said he knew of "no more lovable or highly esteemed prelate in the United States. Cardinal Hayes was one of nature's noblemen."

The Rev. Arthur J. O'Leary, president of Georgetown University, said church and Nation have lost "a skilled, patriotic and saintly leader."

"Cardinal Hayes was an able administrator, kindly and gracious toward all, and won the confidence of countless men of all faiths."

5 of Family Die When Train Hits Car at Crossing

Meredith, N. H., Sept. 4 (AP).—Five members of one family were killed tonight when a train and an automobile collided at a crossing.

The dead were B. Frank Stodd, Plainfield, N. J., letter carrier; his wife; their son, Robert; Mrs. Thomas Power, sister of Mrs. Stodd, and her son, John.

Marie, 24, daughter of the Stodds, was in another machine which crossed the tracks ahead of the other car. She did not learn of the tragedy until an hour later.

Experts Drill Safe, Flee With $300

Robbers, who bent back in place the bars they sawed apart, took $300 from a safe in the Brooks & Harry Grocery, 719 Twentieth street northwest, sometime between Saturday night and last night.

Lawrence W. Harry, of 4517 River road, northwest, proprietor, said he discovered the robbery last night. The safe combination had been knocked off and the lock drilled out.

Police said it was the work of experts.

Police Join Hunt For Lost Woman

Norfolk, Va., Sept. 4 (AP).—Police of three States today joined the hunt for a 73-year-old woman from whom nothing has been heard since she left Norfolk Friday for Charleston, S. C.

Mrs. Florence Grimshaw became the object of the search when her grand-daughter, Mrs. G. A. Kelley, of Norfolk, notified officers that no word had been received from the aged woman since she left on the 4:10 o'clock bus Friday.

Mrs. Kelley said that her grandmother had spent the past week with her and had left to visit another granddaughter, Miss Mary Lee Schuchow, in the South Carolina city. She said Mrs. Grimshaw had not arrived late today.

Tony Levier Wins Greve Plane Race

Greve

Continued from Page 1.

of the closed, 10-mile quadrangular course.

Flier's Injuries Fatal.

Cleveland, Sept. 4 (AP).—Russell Chambers, Los Angeles flier, died early tonight from head injuries suffered in a crash Wednesday in qualifying trials of the National Air Races.

Released from a hospital, he returned to Cleveland Airport this afternoon to watch the races, and collapsed in a hangar, and died several hours later.

Chambers had said his crack-up a few miles from the airport resulted from his motor exploding.

Artist Who Painted Chief Justice Dies

Baltimore, Sept. 4 (AP).—Thomas C. Corner, 73, portrait painter, died unexpectedly today of an embolism that developed after he fell and broke his arm Thursday. One of his portraits of Chief Justice Hughes, painted when the latter was governor of New York, hangs in the State House at Albany.

Church to Celebrate.

Special Dispatch to The Post

Leonardtown, Md., Sept. 4.—St. Ignatius Church, Beachville, will observe its 150th birthday October 7. A memorial mass will be celebrated in the church by Bishop John McNamara, of Baltimore.

WINSLOW for PAINTS
Do something about damp walls. Cabot's Waterproofing is the cure.
822 E. Y. Ave. NA. 9010

Fahey Kidnaper Escapes St. Paul Jail With Spoon

St. Paul, Sept. 4 (AP).—John Couch, 23, of St. Louis, Mo., confessed kidnaper of a St. Louis couple, escaped from the Ramsey County Jail late today.

With a spoon, Couch loosened a brick next to a window in his first-floor cell and dropped to the street. He was reported seen later in Minneapolis, but deputy sheriffs said the trail was lost then.

Couch was committed August 17, following his arrest at Effie, Minn., when his companion, James Meridith, 21, was fatally wounded in a gun fight with agents of the Federal Bureau of Investigation and a sheriff's posse. Couch and Meridith were identified by Miss Peggy Gross and Daniel C. Fahey, former Washington resident, as the pair who kidnaped them in Fahey's car in St. Louis August 13. The couple was released near Osseo, Minn., after being bound with copper wire.

Meeks' Wife Returns Home; 'Left' Captors

Kidnap

Continued from Page 1.

made her walk several miles to the clump of brush, but she couldn't tell us where it was, because she was unable to observe the surroundings or the direction."

Cato quoted her as saying one of the men watched her while the other drove the Meeks' car to Marysville and abandoned it. She expressed the belief that the men did not have another automobile.

For a bed she had a quilt which had been taken from her home when she was carried off. She said she was kept at the hideout without food until Saturday noon, when one of the men gave her a piece of cheese and a can of water.

"One of the men left again about Saturday noon," Cato continued. "About 5:30 p. m. the other man told Mrs. Meeks he was going away for a while, but that if she attempted to get away they could "blow her brains out."

"If you stay here until the moon comes up," the abductor was quoted as saying, "we'll take you home."

Stayed 11 Hours.

The man disappeared, Cato said, and Mrs. Meeks stayed under her quilt for another 11 hours, meanwhile developing a severe nosebleed, before getting up enough courage to leave the hideout.

Near exhaustion, she left the place about 4:30 a. m. and made her way to the highway," Cato said, "and was picked up by Foster."

Officers blocked access to the Meeks' home and to highways in the search area and no one was permitted to see Mrs. Meeks.

Prosecutor's Statement.

Hewitt's statement said:

"Mrs. Meeks was returned home this a. m. at about 6:30. She left the hideout while the abductors were away, and made her way on a road until she found a man who drove her home.

"She is under a doctor's care, and neither she nor members of her family are to be disturbed.

"The sheriff's office, highway patrol and my office are conducting an investigation which we hope will lead to the capture of her abductors."

Shortly before the announcement, acquaintances of the family said Mrs. Marian Hunzeker, a daughter of Mr. and Mrs. Meeks, appeared in nearby Wheatland, purchased a bottle of rubbing alcohol and sped back to the home of her parents.

Witnesses reported the daughter was weeping and almost hysterical.

Newsmen appearing for an appointment with the prosecutor at the Meeks home for 10 a. m., were sent away by State highway patrolmen who said a statement by Hewitt would be given out in Marysville, 12 miles away.

About 10:30 a. m., Highway Patrol Capt. T. F. Norwood, in Marysville, read the district attorney's statement to the press. Hewitt presumably remained at the Meeks home.

Mrs. Meeks, 55, vanished from her home late Thursday night. The incident became known when her 56-year-old husband, a well-to-do orchardist, notified Sheriff Bert Ulrey that two men had entered their house, bound them both and carried off Mrs. Meeks in the couple's automboile.

Early this morning Undersheriff A. W. Kimerer reported at attempted contact had been made before midnight and that it was "unsuccessful." He did not say who attempted to contact whom, but added that the family was "very desirous" of such a meeting.

Last Year's Snow Livens Labor Day

Appleton, Wis., Sept. 4 (AP).—Snowballs whizzed up and down College avenue today, and a horse and cutter paraded the streets with its occupants in fur coats.

It all was part of a Labor Day celebration. The snow came from a deep ravine, where it was dumped last winter by street cleaners. Only twice since 1918 had the snow lasted beyond July 4.

El Monte Prefers Poker in Open to 'Monte' in Private

El Monte, Calif., Sept. 4 (AP).—Mayor Nellie E. Lemer and the city council have brought poker-playing here out into the open.

It's illegal to play at home, but five licensed card rooms operate under a recently adopted ordinance. Every 20 minutes the house collects 10 cents from each player for use of the table and his chair. The house takes nothing out of the pot and there is no other charge.

No liquor is sold or allowed in the card rooms, and minors are barred. But every Tuesday is "Ladies Day," when they play free. About one-third of the regular players are women. Dice, dominos, checkers and chess also may be played for money, but El Monte prefers poker.

Racing Sloop Wrecks Tail of Ocean Plane

Port Washington, N. Y., Sept. 4 (AP).—An unidentified skipper lost control of his trim, 30-foot mahogany racing sloop late today and crashed into the French transatlantic plane Lieut. Vaisseau de Paris at its mooring in the Pan-American seaplane base here, wrecking an elevator in the huge plane's tail group.

The accident probably will delay the departure of the plane on its return overseas, originally set for Tuesday morning.

Passenger Escapes As Crash Kills Flier

Ottumwa, Iowa, Sept. 4 (AP).—C. I. Sherwood, 45, manager of the Ottumwa Municipal Airport, was fatally injured this afternoon when the plane he was piloting crashed, due to motor failure, near Rutledge Station, a short distance northwest of here. Freeman McCoy, about 22, one of four Ottumwa youths who owned the airplane, was flying with Sherwood but escaped serious injury.

Two D. C. Bandits Invade Arlington, Rob U. S. Worker

W. W. Thacker, of 461 G street northwest, an employe of the Federal Trade Commission, was robbed of $12 and his wallet last night by two colored bandits while he waited for a bus at the foot of Courthouse Hill in Arlington, Va. The men escaped in a car with District tags.

Thacker told Arlington police he had been visiting friends and was on his way home when he was held up.

Religion Is Termed Basis of Democracy

Religion has served as "the direct influence in molding Republican forms of government," Professor Charles M. Thomas yesterday told a congregation at the Institutional Baptist Church, Gaithersburg, Md.

Because basic law is traced back to biblical origins, he asserted, "all dictators must drive out religion."

TODAY
We pay homage to the men of brain, brawn and skill . . . The men who keep the wheels of commerce moving.
BIT O' KENTUCKY
The Rich Kentucky Whiskey
KENTUCKY STRAIGHT RYE OR BOURBON WHISKEY
The popularity of Bit O' Kentucky is constantly increasing among those who know and appreciate really fine whiskey at a fair price.
SOLD EXCLUSIVELY and ONLY AT
MILSTONE'S
ACME LIQUOR STORE
Retailers—Wholesalers—Importers
927 Pennsylvania Ave.
For the Convenience of Our Patrons Store Will Be Opened Today Until 1 P. M.

Bonnet Calls On U. S. to Help Avert Conflict

Bullitt Replies That American Entry in European War Is Uncertain.

By the Associated Press.

Pointe de Grave, France, Sept. 4.—Foreign Minister Georges Bonnet appealed to the United States today to "help us safeguard and organize peace."

Bonnet and William C. Bullitt, United States Ambassador to France, spoke at the dedication to the United States participation in the World War of a towering monument at the mouth of the Gironde River, where Lafayette sailed to join Gen. Washington's army.

The foreign minister, referring to the tension over Czechoslovakia, linked solidarity between France and the United States with the close co-operation of France and Great Britain.

"I have been moved but not surprised often to hear your compatriots tell me that if France were again attacked they would come to her defense," Bonnet declared.

"But that is not what we want of you. It is not our desire that anyone help us in case of war, for we do not want war. It is our desire that you help us safeguard and organize peace."

Bullitt caused a sensation at Bordeaux last night when he declared at a banquet that France and the United States were "united in war as in peace." But after hearing Bonnet today he declared that "no human being could undertake to state or to prophesy whether or not the United States would become involved" in a general European war.

Tens of thousands, including high French government officials, heard the addresses, which were punctuated by salvos fired from a French cruiser and two destroyers cruising just off the shore.

Bonnett said France "did not seek to hide the gravity of the Czechoslovakian problem."

He expressed hope that the crisis could be solved by the world's desire for peace, recognition by Praha and Berlin of "their international responsibility" and by the co-operation of France and Britain.

He added, however, that France would remain faithful "in any event" to all her engagements and treaties. This was interpreted as a reaffirmation of France's pledge to aid Czechoslovakia in event of invasion.

There is "perhaps only one nation in which the government would be afraid to accord freedom, even of trade, to its enslaved people," Bullitt said. He gave no name but Frenchmen considered he was referring to Germany.

"The other nations," he declared, "plead that they have been forced to measures of autarchy only by lack of access to raw materials and by shrinkage of their international trade.

"Is it impossible to take them at their word and begin negotiations for their reintegration in the economic body of the world?"

Japanese Report 4 Cities Captured In Hankow Drive

Shanhai, (Monday) Sept. 5 (U.P.).—Commanders of six Japanese armies battering into the defense of Chinese Generalissimo Chiang Kai-shek's provisional capital in Hankow reported today they had taken four key cities and were consolidating their positions in preparation for new advances.

Foreign military attaches estimated the Japanese had more than 400,000 men in action against about 1,000,000 Chinese.

Key positions reported occupied by the Japanese were Tehan, Kwangtsi and Matouchen, in the fighting area southeast of Hankow and Wenhsien in the Yellow River area.

[K. J. Eskelund, war correspondent for the Chinese Press, who graduated from the University of Missouri School of Journalism, received a slight face wound yesterday in a Japanese air raid on Tehan, the Associated Press stated.—Editor's note.]

By the Associated Press.

The Navy Department reported yesterday the United States gunboat Oahu had been demaged slightly by a barge which broke away form a Japanese tug on the Yangtze River above Nanking. Japanese naval officers at the scene expressed regret for the accident, they said, and agreed to accept full responsibility for the necessary repairs.

King Hears Prayer For Ailing Relative

London, Sept. 4 (AP).—The condition of Prince Arthur of Connaught, son of the Duke of Connaught and grandson of Queen Victoria, was reported unchanged today after a restful night. His physicians on Friday had reported the 55-year-old prince "losing strength" after his health had been causing anxiety "for some weeks."

Special prayers for the prince's recovery were read in the presence of King George VI and Queen Elizabeth today in the Crathie Parish Church, near Balmoral Castle.

Quins to Undergo Throat Operations

Callander, Ontario, Sept. 4 (Canadian Press).—The Dionne quintuplets will undergo operations for removal of their tonsils and adenoids this fall, at was reported reliably today.

Dr. Allan Roy Dafoe, physician to the quintuplets, had opposed the operations, but the youngsters' throat infections in August were understood to have caused him to conclude the operations were necessary.

California Communists Demonstrate at Border

Tijuana, Mexico, Sept. 4 (AP).—Several hundred Communists, most of them from Los Angeles, staged a demonstration at the border last night, then marched with flying banners through the streets. The banners proclaimed that Communists were welcome in the United States.

Would Sacrifice Title for Her

As a student of Oxford University, Oxford, England, Prince Mahmud, 20, brother of the Sultan of Trengganu in the unfederated Malay states, fell in love with Miss Joyce Blencowe (above), 20-year-old chiropodist and daughter of a tailor. Despite objections from his brother, who has threatened to cancel his title and disinherit him, Mahmud said he will marry the girl of his choice.

Sudeten Nazis Order Czechs To Evacuate

Czech

Continued from Page 1.

ing but at the same time to hold out for original demands for autonomy and to demonstrate enough to force from the Czechs the greatest possible concessions.

The occasion for today's three meetings of Sudeten Germans was the annual harvest festival. At Asch, his birthplace, Henlein stood on the platform while George Woellner, a Sudeten Nazi member of parliament, talked to the crowd.

"In our fight," Woellner said, "there can be no compromise. The Sudeten demands for autonomy as laid down in the eight points decreed at Carlsbad are only the beginning. The Sudetens are not alone in this fight. Behind them stand 76,000,000 Germans. The German wants no war. He wants the 3,500,000 Sudtetens who form an essential part of the great German people to enjoy their full rights.

"We hate war. We carry on our fight by legal methods. Therefore, the Czechs should not again occupy our villages and others nearby in secret, while in Prague they are negotiating and Lord Runciman is there to give good advice."

Woellner's objection here presumably was to Czech troop movements ordered to protect the state during the unprecedented current German military maneuvers, although these movements have not been heavy.

At Cesky Krumlov, 2,100 heard a Sudeten Nazi senator, P. F. Rugner, speak of "Our Fuehrer, Adolf Hitler." They responded by shouting repeatedly, "We want our homeland in the Reich."

At Decin, 15,000 heard Deputy Rudolf Sandtner and Mayor Bodenbach speak. Here the crowd shouted: "We salute our Fuehrer, Adolf Hitler!"

Copyright, 1938, New York Tribune, Inc.

Franco Reports Foe's Spearhead Base Has Fallen

Hendaye, France (At Spanish Frontier), Sept. 4 (U.P.).—Insurgent headquarters tonight announced capture of the fortified town of Corbera, spearhead of the Loyalists' Abro Valley salient on the Catalonian west boundary.

Corbera is 3 miles northeast of the insurgent base at Gandesa. It was the richest prize of the government's July 24 offensive which reached the walls of Gandesa before it was turned back by Gen. Franco's reinforcements.

A spokesman in Franco's Saragossa headquarters said tonight that the offensive was continuing "without relaxation."

Students Work Way At 'Self-Help' College

Oakland, Md., Sept. 4 (AP).—A "self-help" university, based on the premise that "a college education should be made available to any boy or girl willing to work for it," will open September 17 at Mountain Lake Park.

Students may attend by "paying their way" with work, each semester hour of scholastic work costing 25 hours of labor on duties at the "self-help" institution.

Credits earned by the students will be "cleared" through Salem College, Salem, W. Va., giving students an accredited rating for courses taken.

Skid Kills Woman; Injures Four Others

Des Moines, Sept. 4 (AP).—One woman was killed and four other persons injured today when an automobile skidded 200 feet into a ditch near here.

The dead woman was Mrs. Rose Lipp, 57. Her husband, Sam Lipp, 64, suffered double ankle fractures and other injuries.

The others injured are Mrs. Sarah Selicow, 53, and Mr. and Mrs. Abe Foreman.

Hitler to Open Nazi Congress In Nuremberg

Nuremberg

Continued from Page 1.

holds more power than any man in Germany except Hitler.

Goering consistently has clung to the view that this is a party affair and that, since he holds no active high party office, he should be seen but not heard.

Goering never fails to march at the head of the Berlin brown-shirted storm troops when they March past Hitler on the Sunday preceding the closing day of the convention.

Italian Fascism will be represented at the congress and a delegation from insurgent Spain is expected. Special facilities were given a party of Japanese journalists to symbolize the German-Italian-Japanese ties in their anti-Communism pact.

French Frontier Leaves Canceled to Meet Nazi Threat

Paris, Sept. 4 (U.P.).—The French Government tonight canceled all furloughs of officers and troops at Strasbourg and all other points along the Maginot Line of fortifications facing Germany.

The order was issued late tonight and French troops which already had left their barracks were recalled.

The action was taken as a counter-measure to Germany's massing of troops—estimates ranged between 50,000 and 100,000—on the right bank of the Rhine behind the new German Siegfried Line.

Postal employes were ordered to remain at their posts at full strength, contrasting with the usual skeleton Sunday staffs.

Reinforcement Denied.

All leaves were canceled in the Nancy twentieth military district, which includes the fortified frontier zone south of Strasbourg from Saarbruecken to the Rhine.

In some places the German and French troops facing each other across the world's most heavily fortified border were only a few hundred yards apart.

Both nations attempted to cloak the frontier arming with secrecy, which served to heighten tension.

Behind the 150,000 "frontaliers" holding the $400,000,000 French line of steel and concrete, most of which is deep underground and capped by turrets, were 50,000 or 60,000 other troops of secondary garrisons.

The French press, in Paris and the provinces, suppressed all news of troop movements on both sides of the Rhine.

Wife Accuses Mate In Boudoir Killing

Shreveport, La., Sept. 4 (U.P.).—Mrs. Lizzit Dell Neely, pretty blonde amateur golfer, tonight accused her wealthy husband of killing her tale-bearing cousin "to shut him up."

Ed F. Neely, 47, prominent attorney and oil man, was under $1,500 bond and charged with manslaughter in connection with the gun death of Jack B. Dean, Mrs. Neely's 25-year-old cousin and professional boxer.

Mrs. Neely said Dean had told her stories of her husband's infidelity.

Neely, according to police, found Dean in an up-State bedroom of the Neely home at 4:30 a. m. Saturday morning. The attorney fired three shots at the young man, they said, after shouting: "You've played hell."

ROOF LEAK?
NA. 4370
GICHNER?

Hungary Moves To Build Army, Suppress Jews

Labor Corps, Farm Reform Also Announced After Horthy-Hitler Talk.

By the Associated Press.

Kapsovar, Hungary, Sept. 4.—Introduction of universal compulsory military training and speedy rearmament were among a number of sweeping measures announced for Hungary in a speech today by Premier Imredi.

Following the recent visit of the Premier and Regent Horthy, with Chancellor Hitler, the premier in a public address disclosed plans for a long range program embodying drastic innovations.

In addition to conscription, the program included:

Anti-Semitic measures to check Jewish influence, combined with "swift government action against revolutionary Nazi influences."

Compulsory Labor Camps.

Organization of a national militia composed of former service men.

Establishment of compulsory labor camps.

Measures to increase births, including confiscation of the property after death of childless couples.

Agricultural reforms, such as division and leasing of big estates to small farmers.

The premier told 35,000 farmers, miners, and war veterans: "I will lead you from now on with a firm hand.

Denies Any Enmities.

"Our friendship with Italy and Germany is directed against no one," he declared. "As proof of this is our better understanding with the Little Entente states," he said.

He insisted, however, that permanent friendship with the Little Entente depended upon the Entente's guarantee of fairer treatment to Hungarian minority groups in these countries.

"Especially in Czechoslovakia where minorities are in the majority we will demand increased rights for Hungarian groups," he declared.

(The Little Entente, Rumania, Czechoslovakia and Yugoslavia scrapped clauses of the World War treaty of Trianon at Bled, Yugoslavia, August 23, which bound Hungary not to rearm, and agreed with Hungary to negotiate non-aggression pacts—completion of which depends, however, upon settlement of the minority issues.

Death Takes Wife Of U.S. Commercial Attache in Canada

Ottawa, Sept. 4 (Canadian Press).—Mrs. Henry M. Bankhead, wife of the Commercial Attache of the United States Legation, died here today after a long period of ill health. She was born in St. Augustine, and was 57 years old. She came to Ottawa about five years ago, when Col. Bankhead was appointed to the legation here.

In addition to her husband, Mrs. Bankhead is survived by two children, John L. Bankhead, in the Department of Commerce, and Mrs. F. B. Adae, Miami Beach. Percy Stickney, of Jacksonville, Fla., is a brother.

Daughter of John Buffington Stickney and Caroline Russ, of Lynn, Mass., both of whom died when she was a child, Mrs. Bankhead and her four brothers and sisters were adopted by her father's law partner, Judge John C. Long.

Funeral services will be at Christ Church Cathedral, Ottawa, Tuesday afternoon, and at 5:30 p. m. the body will be taken by train to Washington, where interment will be in the Stickney family plot in Rock Creek Cemetery, Wednesday afternoon.

Manila Is Shaken By Earthquake

Manila (Monday), Sept. 5 (AP).—An earthquake lasting 12 seconds shook Manila at 3:22 a. m. today (2:22 p. m., Sunday, E. S. T.). No damage or casualties were reported. The quake had its center about 20 miles south of here.

Croats in U. S. Demand Break With Yugoslavs

Chicago, Sept. 4 (AP).—Independence for Croatian minorities in Yugoslavia was insisted upon today in a resolution adopted by the National Croatian Congress.

Delegates, claiming to represent 1,000,000 Croatians in America, were unanimous in urging the severance of all ties binding "7,000,000 Croatians with Yugoslavia" and the creation of an "independent democratic state of Croatia."

7 Injured in Gas Blast On Boat Near Catalina

Avalon, Catalina Island, Calif., Sept. 4 (U.P.).—Seven persons were injured, two seriously, today in a gasoline tank explosion which wrecked a 40-foot power cruiser, en route here from the mainland.

Those aboard were Frank Argood, of Los Angeles, the owner; his wife, his brother, Joe Argood; Leatrice and Catherine Pennan, Mrs. E. C. Seibert and J. H. Wadsley, of San Pedro, the engineer.

What Causes Your
BACKACHE
Why Do You Have To Get Up Often At Night?

You can go a long way toward helping nature to purify the blood if you flush from the millions of delicate filtering tubes of the kidneys the excess acid and poisons that are overtaxing them—your physician will tell you that.

When your back aches or you are nervous and irritable—when you have to get us at night and flow is difficult and sometimes burns it may be well to look to the kidneys.

One grand safe effective yet harmless diuretic is GOLD MEDAL Haarlem Oil Capsules—right from Haarlem in Holland—Get a 35 cent box and take as directed—refuse substitutes. Adv.

News of Capital Night Clubs

By Mary Harris.

You folks who preferred to stay calmly in town instead of joining the annual Labor Day motorcade, can take your pick today of fresh hometown entertainment. New shows will open in several spots. All the orchestras, swing or sweet, are in fine holiday fettle. So get set for a merry Monday eve!

Shoreham Terrace offers the "Show Moderne" this evening. There are Lynton and Brooks, displaying modern dance fashions; Eleanor and Kathryn Emerald, billed as "Modern Youth at Play" (confidentially, we understand the gals are a couple of "Tomboy Taylors"); and Don Greenwood, the "Modern Magician." So if you're modern minded, here it is—come and get it.

If you don't care to dance, but like a floor show and to watch others dance, you should try perching on the cocktail terrace overlooking the main Shoreham Terrace. It's like having a loge at the theater.

Memo. Barnee is now playing "Margarita," latest tune by Maria Grevor, composer of "Ti-Pi-Tin."

It's a thrill to report that the new Hour Glass has been doing capacity business most of the time since it opened last Thursday. Among the distinguished visitors at the Hour Glass christening was Mexican Ambassador Castillo Najera, who was especially delighted by the songs of his countryman, Vincente del Garza. As a result, Vincente has been invited to sing at the Embassy on September 16, the Mexican independence day.

New York and Chicago will contribute to Lotus' new show. Barry and Alba, a novel dance team, come direct from Chicago's Edgewater Beach. Verne Wilcox, attractive comedienne, has been appearing in Manhattan revues and night spots. At Norton's Musical Cocktails, the beauty chorus that has more steps than the Washington Monument, will present a set of new numbers. Spicy dance music by Bill Strickland's Dixieland Swingers, em-Caesaring by Al Norton.

Adios, McWilliams music! That's what the Glen Echo dancers will have to say at midnight tonight. Dave McWilliams and his big 13-piece orchestra are winding up their long and successful Glen Echo engagement with the huge holiday party to be staged in Echo's Spanish Ballroom this evening.

But tomorrow there'll be a new king of rhythm at Glen Echo. That's the way it goes. Little Joe Hart, who started the park's dance season with a bang, will wind it up with a final blast of musical fireworks beginning Tuesday and lasting through Saturday.

An act that always scores a bull's-eye, Parker Brothers and Lynn, will head Bamboo Gardens' new floor show. The trio's "Slave Dance" will jar your corpuscles. Virginia Barry, Washington's ace girl dancer, will be held over. That's what she rates for her precision and grace, especially in toe-stepping. New will be the McCune Sisters, Manhattan importations, who'll dance and warble.

Huey Liang, Bamboo's head man, is mapping out plans for a large and fancy fall opening in about two weeks.

Does Madrillon pick 'em! Helene Forrest who sang in the Peter Borras spot all last year is reliably reported as wavering between offers to go with Rudy Vallee or Ozzie Nelson. She's doing her wavering in Bermuda. And Agostin Borguno, who used to play piano at Madrillon, is responsible for some of the beautiful arrangements you've heard played by the Philadelphia Symphony this summer.

Polite Pix:

Ernestine Gardner, nightingale of Wardman's Metronome Room, sliding out Connecticut avenue in her very sleek sports roadster.

Those Annapolis cadets with their swords to the wrong shoulders in the Mayfair murals. But perhaps the famed Joseph Urban, who designed Mayfair, is left-handed.

Dancers in the Mayflower lounge just cutting up to the strains of that playful tune, "Bambina."

Ginger Lee, red-curled caroler of the Rainbow Room, getting more red-headed as she swung at an elusive golf ball. "Whyn't you use a soft ball, honey?" said husband, Carl Gentzel. Was that a help.

Hi-Hat's idea of Labor Day night. Angie Rodante singing the "Sheik of Araby" just like a sheikess. The String Swingsters spanging out hot melody either to order or to suit their own temperament. Dick Reger dealing out a fusillade of hill-billy songs. Oscar greeting the customers. The customers greeting Oscar.

Jack Torry is back leading his ork at Brinkley's after a session with the Marine Reserve. He's a member of the U. S. Marine Reserve Band headed by Leon Brusiloff.

For a fine holiday chicken dinner seasoned with swing music, try:

Pine Grove, a little below Alexandria on the Mount Vernon boulevard. Zestful dance music by Eddie Finckel. Songs by swingstress Faith Mower.

Show Boat, out on the Balto Boule. Swing music swung high by Howard Topham and his lads. Libbey Frazier (the same cute Libby you used to see at Hi Hat) at the mike.

Griffith Farms Tavern, a few miles out on the Marlboro Pike. Sidney dance music, table-to-table accordioning by Charlie Bates.

FAITH MOWER, songstress at the Pine Grove, a little below Alexandria on the Mount Vernon boulevard. Eddie Finckel's orchestra provides music for dancing.

LITTLE JOE HART, who opened the dance season at Glen Echo, tomorrow will start a five-day engagement which will mark the closing of the season Saturday.

COOL
3 Shows Daily
1-7:30-11:30 P.M.
Dancing to BILL STRICKLAND'S Dixieland Swing Band
NO COVER CHARGE
LUNCH 45¢ - SAT. 50¢
DINNER 90¢ (SAT. SUN. $1)
The AIR CONDITIONED LOTUS
14th & N.Y. AVE. N.W.

AIR-CONDITIONED
Metronome Room
DANCING 10-2
Slaughter's MUSIC
NO COVER CHARGE
WARDMAN PARK HOTEL

THE NEW RAINBOW ROOM
An Innovation in Illuminated Color Effects
★ ★ ★
★ Meyer Davis Orchestra
★ No Minimum, No Cover (Except Sat. Min. $1)
★ Completely Air Cooled
HOTEL HAMILTON
Richard H. Butler, Mgr. 14th at K

'Germans Abroad' Hear Loyalty Plea

Stutgart, Germany, Sept. 4 (AP).—Propaganda Minister Goebbels closed the Germans-Abroad Congress here today with the admonition to "be loyal to your guest land but keep your love for us."

Twenty thousand German dwellers in foreign lands who spent a week attending the sessions heard Goebbels attack democracies and the foreign press. He accused the latter of envy and malice and "lying slanders."

FOR GREATER TELEPHONE CONVENIENCE

In Your Home

. . . Extension telephones, portable telephones, extension bells and intercommunicating systems are only a few of the many means whereby you may add greatly to the convenient use of the service in your home.

In Your Place of Business

. . . Here again, extension telephones are invaluable step and time savers. Other valuable aids are additional lines to central office, private branch exchanges and signalling devices.

★ If you will call or visit our business office we will be glad to talk to you about *your* telephone needs. The rates for these additional facilities are low.

NOTHING GIVES SO MUCH FOR SO LITTLE

THE CHESAPEAKE AND POTOMAC TELEPHONE COMPANY
713 13th Street, N. W. METropolitan 9900

Lewis' Friends Greet Roosevelt at Maryland Line

The Post is the only daily morning paper in Washington with A. P. WIREPHOTO Service.

Post Staff Photo

Just Tricks of the Trade

Campaign photo of Senator Tydings was tacked over that of his foe on Route 3 in Charles County, Md., where the Presidential cavalcade traveled en route to Morgantown, Md.

Post Staff Photo

President Will Reach Eastern Shore Here

Here is the dock at Crisfield, Md., where President's craft will dock this morning for a tour of the Eastern Shore in behalf of his New Deal candidate for the United States Senate from Maryland, Representative Lewis. Inset shows T. Reed Farr, Morgantown, Md., merchant, who says he will vote for Lewis, but does not hesitate to admit that most of his patrons are for Tydings.

Post Staff Photo.

Nice Rides With Party

Photo above shows the Presidential car entering Maryland. Left to right, showing backs of heads of Maryland's Gov. Nice, Representative Lewis, who has the President's blessing in his fight to unseat Senator Tydings, and the President.

Post Staff Photo.

Waits Her Chance

Judeth Robertson, 4, of 116 Shepherd street, Chevy Chase, Md., waits her chance at the District line yesterday to get a glimpse of the President.

Old-Timer of Denton to Greet President.

William Stewart, one of oldest residents in Denton, Md., will be on hand today when President Roosevelt reaches that town to say a good word for "Little Davey," his New Deal candidate for the Democratic senatorial nomination.

Wide World Photo.

Where Two Kidnapers of Mrs. Meeks Hid in Thicket.

In these thickets the two kidnapers of Mrs. Norma Meeks hid until their guests departed, then bound and gagged the Meekses and seized the woman for ransom. Mrs. Meeks was found by a farmer about 15 miles from her home yesterday. She said she had escaped from her abductors.

Wide World Photo.

'Cotton Ed' Relaxes After Strenuous Campaign.

Senator Ellison D. Smith, 73-year-old dean of the Senate Democrats, who scored a victory over the New Deal purge in South Carolina, fishes from the banks of the Lynches River on his plantation near Lynchburg, S. C., and forgets the vexations of the campaign, which he said was the "dirtiest I've ever been called on to endure."

The Washington Post

Registered in U. S. Patent Office.

An Independent Newspaper.
(Published every day in the year.)

Eugene Meyer, Publisher.
Floyd R. Harrison, Comptroller.

The Associated Press is entitled exclusively to use for republication of all news dispatches credited to it or not otherwise credited in this paper and local news of spontaneous origin published herein. Rights of republication of all other matter herein are also reserved.

New York Office.....270 Madison Avenue
Chicago Office.....360 North Michigan Avenue

DELIVERED IN WASHINGTON

Daily, Sunday, 1 yr..	$7.80	Daily, Sunday, 1 week..	15c
Daily only, 1 yr.....	4.20	Daily only, 1 week..	10c
Sunday only, 1 yr. ..	2.60	Sunday only, per copy..	5c

BY MAIL—MARYLAND, VIRGINIA, WEST VIRGINIA AND NORTH CAROLINA

Daily and Sunday		Sunday Only		Daily Only	
One year....	$9.00	One year ...	$4.00	One year ...	$6.00
Six months..	5.00	Six months...	2.00	Six months..	3.50
One month..	85c	One month .	40c	One month..	60c

OTHER STATES, MEXICO AND CANADA

Daily and Sunday		Sunday Only		Daily Only	
One year...	$11.00	One year ...	$4.50	One year ...	$7.50
Six months..	6.00	Six months ...	2.50	Six months..	4.00
One month..	1.00	One month ...	45c	One month ..	70c

All Subscriptions by Mail Payable in Advance.

Entered at the Postoffice, Washington, D. C., as second-class mail matter.

TELEPHONE NATIONAL 4200.

Monday, September 5, 1938.

Encouraging Start.

When Elmer F. Andrews, former industrial commissioner of New York State, was selected to serve as administrator of the wage-hour law, fears that this important office might fall into the hands of an unqualified or politically minded executive were banished. Little imagination is required to picture the unhappy consequences if this new organization had been brought under the control of a man unable to resist the pressure of special interest groups, whether employers or labor unions.

The promptness with which Mr. Andrews announced his intention to work with representative committees for specific industries, taking counsel with all qualified to advise him in working out a plan of procedure, showed that he has no intention of imposing rigid legislative standards upon unprepared industries.

Now his selection of Arthur L. Fletcher to serve as assistant director and secure compliance with the law offers additional assurance that the act will be administered with intelligence and discrimination. Mr. Fletcher has an excellent record as Commissioner of Labor for North Carolina. In the initial regulation of the textile industry, he will undoubtedly have much valuable information to contribute to a solution of the problem of sectional wage differentials.

Practical knowledge of industrial relationships and administrative experience will certainly be needed to deal with those who demand immediate changes in wage-and-hour standards, regardless of economic consequences. The insistence of the president of the United Textile Workers, for example, upon a universal 40-cent hourly minimum wage for textile labor illustrates the difficulties of the problems confronting the regulatory authorities. To yield to this demand would undoubtedly create serious dislocations in the textile industry. Precisely to avert that outcome the wage-hour law was revised to give the Aministrator discretionary powers to vary conditions of employment within certain stated limits.

By announcing that he intends to proceed cautiously with the regulatory program, and by choosing as his chief assistant a man who has had similar training and doubtless shares his viewpoint, Administrator Andrews is making a good start. It gives promise of success in turning a potentially dangerous law into a regulatory measure that will permanently improve industrial standards without imposing destructive strain upon the industrial structure.

The Insurance Principle.

From Atlantic City Mr. William Green indicates that the executive council of the A. F. of L. is preparing to urge higher unemployment benefits for those out of work. The amounts now being paid by the States under standards set up by the Social Security Board, he says, are not adequate "to maintain a man and his family decently."

Of course they are not adequate for this purpose. They never were intended to be, and it may be hoped they never will be. For only hopelessly muddled thinking could lead to the conclusion that these benefits ought to take the place of regular wages and be paid for the duration of periods of unemployment regardless of their length.

To permit such changes would immediately undermine the present insurance system and result in the breakdown of the contributory arrangements upon which it is based. All students of unemployment insurance have pointed out repeatedly that the device is merely intended to alleviate the financial distress of those temporarily out of work.

For the chronically unemployed, or for those who are unable to find work within a reasonable period of time, unemployment insurance offers no relief. In this country the system is as a rule financed solely from employer contributions to an insurance fund supposed to be self-supporting. To enlarge and prolong the scale of benefits in any pronounced degree would mean scuttling the insurance principle and transforming the system into one of doles instead of payments received as a matter of right regardless of individual need.

For the unemployables, or the chronically unemployed, another kind of assistance is evidently needed. Already industries are subjected to heavy levies to help finance payments of old-age and unemployment benefits. To assess them further to provide pensions for the unemployed would be most short-sighted, forcing drastic curtailment of pay rolls.

Of course the Government will have to find funds to take care of the destitute who have exhausted their unemployment benefits or have never qualified for their receipt. But such direct payments can and should be adjusted to need and made more flexible than under an insurance system.

Moreover, the morale of temporarily unemployed workers is greatly strengthened, and their zeal to find new work heightened in the interim between jobs, if aid comes in the form of a fixed and assured payment large enough to eke out savings but not sufficient to encourage idleness.

Labor's Schism.

For the third Labor Day in succession, organized labor in the United States finds itself divided. That peace and unity which leaders both of the A. F. of L. and of the C. I. O. profess to desire seem as far away as ever. The struggle between these rival organizations grows apace, spreading from the industrial to the political sphere, with sniping and pitched battles occurring almost daily on a dozen different fronts and bitterness steadily mounting.

So far this schism in labor's ranks has resulted in no especial weakening either of the A. F. of L. or of the C. I. O. Both claim to have more than held their own during the past year, although during most of this period the Nation was in the midst of a serious industrial recession. It would seem almost as if competition between these rivals has been an incentive rather than a deterrent to mutual growth. But a more likely reason for the advances made by the opposing factions during the past years is that there is clearly room in the United States for both craft and industrial unions. In Great Britain, as the President's commission has pointed out in their recent report, both types manage to exist without any perceptible friction between them.

In the long run, neither the A. F. of L. nor the C. I. O. stands to gain much by this fratricidal strife while organized labor as a whole stands to lose a great deal. Indeed, it is not at all unlikely that the jurisdictional warfare which is at present raging in many industries may before long result in a loss of ground already gained as well as inhibiting gains that, at the moment, are still within reach.

Certainly the obstacles that once barred the way to collective bargaining have one by one been eliminated. The principle that the workers shall be permitted to organize and to deal with industry through representatives of their own choosing now has the force of a law whose constitutionality has been upheld by the Supreme Court. And there is a growing body of enlightened opinion in industry itself which feels that it is to the advantage of the employer no less than of the worker to have labor organized in strong, well-disciplined unions. But the widening schism in labor's ranks and the struggle to which this split has given rise bids fair to undermine much of what has been accomplished during recent years.

The C. I. O.'s current difficulties as well as its recent successes bear witness to the value of unity and the dangers of dissensions in the ranks of labor. Not long ago the United Mine Workers, one of the most closely knit affiliates of the C. I. O., succeeded in signing a collective bargaining agreement with the operators of Harlan County, Ky., a development rightly hailed as one of the greatest labor victories of recent years. At the same time, the organization of the workers in the automobile industry is making no progress because of the bitter internal feud within the United Automobile Workers of America.

This year, as for some years past, organized labor can look back with some satisfaction on the gains that have been achieved. In her Labor Day message, for instance, Secretary Perkins calls attention to the fact that weekly factory pay rolls rose from $77,083,000 in March, 1933, to $137,162,000 in July, 1938, while, at the same time, there was an advance in non-agricultural employment from 25,946,000 to 31,769,000.

But these and similar gains which labor has made and the opportunity which exists for further advances place a great burden of responsibility on the shoulders of labor leaders. A reckless war for mastery may satisfy the personal ambitions of a few at the top. But the effect on the rank and file and on the labor movement as a whole may well prove disastrous.

A Gold Mine.

Economists have for some time been wondering out loud whether gold will ever again have its historic importance in economic life. Totalitarian governments have demonstrated that they can get along without it. Our own Nation, on the other hand, is plagued by a superfluity of the yellow metal.

For the individual, however, the lure of gold remains. The gold rush of '48, the mass migration to the Yukon somewhat over a generation ago, the mad rush to the Rand in the days of Cecil Rhodes and Barney Barnato—these would be duplicated overnight were another gold strike announced.

Indeed, this is precisely what is now happening in Canada, where a new untapped source of the yellow metal has been discovered at Yellowknife, in the Great Slave Lake area, nearly 1,000 miles north of Edmonton. Prospectors and their camp followers are pouring into the district by the hundreds, each convinced that an easily acquired fortune is within his grasp.

Nor would it be easy to convince them that the odds against such a happy outcome of their venture are overwhelming. Few participants have emerged from any of the gold rushes of modern times any richer than they went in. At Yellowknife is being repeated the old story of kiting prices and an inflated cost of living. Those selling goods and services to the miners are likely to prove the principal beneficiaries of the find.

But neither history nor logic, neither exploitation nor hardships, neither the example of the gold-poor totalitarian states nor the troubles of the gold-rich United States, are likely to deter the prospector. To own a gold mine continues in the popular imagination to be the height of affluence. Despite its restricted functions gold continues to be the most glamorous of metals.

Unjustified Deductions.

So much justified criticism has been heaped upon the Roosevelt Administration for using relief funds for political purposes that there is a temptation to exaggerate the influence of political factors in the allocation of Federal money. But in an analysis of the distribution of Federal loans and grants among the several States, H. R. Baukhage and T. R. Goldsmith, writing for the *Annalist*, have very convincingly refuted charges that per capita expenditures of Federal funds have been deliberately poured into States which hold the political balance of power. The article in *Life* in which these charges were made also alleged that outlays were lowest in the Southern States which are safely Democratic.

On the face of the returns the assertions regarding the Western States appear damning. Nevada, for instance, leads all other States in the size of per capita outlays of Federal loans and grants, while other Western States are runners-up for first place. On the other hand, the Southern States with few exceptions belong in the group receiving comparatively small per capita grants.

The accuracy of the statistical comparisons is not disputed, but the interpretations derived from them are unquestionably subject to challenge. The writers of the *Annalist* article, for instance, note that a large amount of relief money was spent in Nevada on CCC enrollees from other States, whose checks were cashed and spent in other parts of the country. Public roads also absorbed large sums, but these funds were allocated according to a Congressional formula with which the President had nothing to do. The largest single outlay, moreover—$24,000,000 for Boulder Dam—is a national project which cannot reasonably be assigned to any single State.

Messrs. Baukhage and Goldsmith further point out that the eight Western States receiving the most Federal money per capita cast only 3¼ per cent of the more than 27,000,000 votes received by President Roosevelt in 1936. It would certainly have been foolish to have lavished vast sums on these Commonwealths, therefore, for purely political purposes.

It is also noticeable that several States—Connecticut, Delaware, Rhode Island and New Hampshire—were included in the group receiving the lowest per capita allocations. They are certainly not safely Democratic strongholds in which Federal funds are not needed to capture votes. In fact, a fair appraisal of the allocation of funds indicates that very little attention has been paid to the purely political consequences of the methods of distribution of Federal funds. Messrs. Baukhage and Goldsmith therefore concluded that, although the "figures do not definitely prove that these expenditures have been allotted on the best basis that might be devised, we fail to discover evidence that political expediency has dictated the distribution of funds among the States."

Bendix Victrix.

It is hard to see that the victory of Miss Jacqueline Cochran in the Bendix Air Cup races proves a great deal beyond the now unquestionable fact that in any competition involving nerve and intelligence her sex suffers from no inherent disadvantage. Miss Cochran not only beat Frank Fuller, winner of last year's race, but the mark she set was close to the record he established at that time. With better luck in the matter of flying weather she might easily have surpassed it. It is quite possible that one of these days she will surpass it.

All this being so, the announcement that Miss Cochran now holds the transcontinental air record for women seems of little consequence. Indeed, since she and other women have proved themselves the peers of the best male racing pilots it appears even impertinent to place their achievements in a special category.

The fields in which modern women may not venture to challenge the greatest exploits of men steadily grow narrower. However, our misogynists and die-hard anti-feminists may take comfort in the thought that somewhere there must be an irreducible minimum of masculine superiority. Although women may reasonably hope some day to see one of their sex holding the heavyweight title or leading the American League sluggers, the fact remains that among the world's great cooks and the world's great dress designers male supremacy remains unshaken.

John Roosevelt has got him a job at $18 a week and rented an apartment at $100 a month. Somebody ought to give the Roosevelt family an arithmetic book.

The Japanese seem to be losing confidence in their ability to juggle. They have decided they couldn't keep two wars in the air at the same time.

"Wisconsin man, 107 years old, decides to quit farming."—Press report. Truly, man is never too old to learn.

Another mistake many a candidate makes is running too long without changing banana oil.

In Tow.

Letters to the Editor

All communications must carry the writer's name and address, though pen names are permitted at the Editor's discretion. In fairness to other correspondents, brevity is requested. Letters are subject to condensation.

The Doctor And Money.

To the Editor of The Post—Sir: May I speak my piece in regard to an article printed in your Sunday Post entitled "The Doctor's Trust, or M. D., a Specialist?" The author was a Mr. H. I. Phillips.

There are a few points on which this gentleman should be set straight. I agree that many specialists and doctors of today have developed a "money mania," but with most of them the fault is not theirs. It's the system through which each of them has to pass.

The old sawbones of yesteryear did as well as his few years of study permitted; most of his learning was on the patients, and he worked willingly for a small fee. Today the story is different. Medicine has progressed at an amazingly rapid rate. A youth to attain his degree must study far harder than ever before, cramming all the new knowledge and experience into his seven years before he gets the degree. A huge outlay of money for medical education has become a large sacrifice demanded of both the youth and his family, amounting to approximately $10,000 or $15,000.

When starting his study the youth was stirred with a deep ambition to serve humanity in a glorified way. After the long, tedious strain of grind and study, with time for very few pleasures and with only the goal of becoming a good doctor to keep him going, he finally stands with his class and honestly and wholeheartedly repeats the Hippocratic oath. Then, after the M. D. is achieved, he must have the additional year of interneship in general medicine added to his experience.

This is not the simple picture painted by Mr. Phillips to become a specialist. It is not the easy matter of a small town doctor on the minute he gets off a train in a city becoming a specialist. It's not just "the routine of opening an office in a smart section, making hours short, wearing a prince-nez and having at least one nurse and secretary around." Mr. Phillips may be trying to be facetious, but it makes him appear ignorant of the facts. Shouldn't he be a little more cognizant of the demands of the certificate of the specialist? Shouldn't he see the tragedy behind all those years of draining on the specialist-to-be's funds and patience, of ever awaiting the day when he earns his own first patient and his own first money? Internes receive no pay. No wonder the interne becomes concerned over money; no wonder his perfect dream of service must fade somewhat when he faces the realities of the system.

Check the facts of the case; don't generalize too freely. Perhaps with a corrected system and with some financial provision for the young doctor, worries may be lessened and service may become rightly the whole concern of the M. D.

We speak from facts and experience.

A YOUNG INTERNING SPECIALIST AND HIS WIFE.
Washington, Aug. 30.

Destructive Dogs.

To the Editor of The Post—Sir: Your recent publication of a letter from Mrs. B. G. McIlwee anent the city dog nuisance, in relation to beautification of the parks, playgrounds and private lawns, is worthy of commendation. Having been associated with Mrs. McIlwee in this beautification program, and knowing the zeal with which she has prosecuted it in an effort to place our parks, schoolgrounds and other areas in a more presentable appearance, I wish to add a few words in behalf of the activity.

While I appreciate the fact that some dogs are the friends of man and having in mind the famous eulogy pronounced on the dog by the late Senator Vest, of Missouri, at the same time I feel that the presence in any city of so many dogs, as is the case in Washington, where in many cases the owners are not inclined to keep them in check, is not only a nuisance but a detriment to life and property.

The trouble with the present situation is that an owner of a dog, having paid his license fee for the animal, is immune from complaint by a citizen who feels that his person or property is injured by the activities of the animal. The same logic does not apply with respect to the ownership of other property for which a license or tax is paid by the owner, such as the automobile, whose owner is responsible for damage by it to persons or property.

Those interested in the beautification program feel that the owner of a dog should restrain the activities of the animal to his own premises instead of taking it out on a leash, or unleashed, to a neighbor's property, city parks or schoolgrounds, with their resultant depredations. This should not be considered an unreasonable request, and enforcement of such a regulation by the police should present no difficulty, the owner of the dog being warned on the first offense and his dog confiscated on the second, without right of reclaiming the animal.

I notice in Franklin Park a sign of the park officials forbidding dogs in certain sections of that park except on leash. While this is the only prohibition against dogs to come to my attention, I question the propriety of the park people allowing dogs, even on leash, to destroy plants and flowers in their parks.

The question of more strict regulation of dogs in relation to depredations on public and private property will be the subject of a hearing shortly before a committee of District officials, when proponents of methods to restrict their destructive work will lay before the officials much evidence in support of their contention that dogs should not be allowed to run practically at large, as at present, with their attendant trail of destruction.

ERNEST H. PULLMAN,
Secretary, Committee on Beautification of Schoolgrounds.
Washington, Aug. 30.

A New Englander.

To the Editor of The Post—Sir: A piece, entitled "North to South," by Westbrook Pegler, in your paper for August 29, gives the impression that prohibition mistakenly got into the Constitution because the South wanted this erstwhile noble experiment, forgetting that the West actually sponsored it.

Mr. Pegler says "that old matter of State rights is up again," but feels that in prohibition days he should not have been denied a drink when these rights were merged with the sovereign's paramount right, viz., the people's. Well, with all the speakeasies in New York and other centers of Northern culture, did he have to raise a thirst?

I am a New Englander. Four years ago I migrated to Washington, thence to Virginia, gateway and entrance hall, respectively, of the South. It's fortunate that the South hasn't completely lost its heritage; today Norfolk is more of an English town than Boston, the latter being predominantly Irish and Italian. And, this may really surprise you, Mr. Pegler, there are some Southerners who feel they would be better off if Queen Victoria had gone to war against Abe Lincoln et al.

GUY D'AULBY.
Arlington, Va., Aug. 29.

Conservatism.

To the Editor of The Post—Sir: President Roosevelt is quoted as having said at his press conference on Friday, last:

If there is a good liberal running on the Republican ticket I would not have the slightest objection to his election.

It is to be assumed the President intended to say:

If the Democrats nominated a conservative and the Republicans nominated a liberal I would not have the slightest objection to the election of the Republican.

Webster defines "a conservative" as "one opposed to hasty changes in the political, religious or civil institutions of the country."

Is it possible that the President's definition of "a liberal" is: "One favoring hasty changes in the political, religious or civil institutions of the country?"

I dare say that the great majority of so-called conservatives have sufficient intelligence to realize that vast changes have occurred in economic and social matters which require new relations between the Government and the individual and desire that in the making of new and necessary adjustments the best of those values that have been brought out in the past—based solely upon experience, shall be conserved rather than absolutely discarded. They also believe it should be the considered judgment of all legislative bodies that any changes made would not bring about unnecessary confusion and would be for the general welfare of all concerned. LESTER DALE.
Washington, Sept. 2.

The Traffic Safety Crusade.

To the Editor of The Post—Sir: Washington newspapers, I note, are reporting the substantially reduced accident and fatality record for the month of August. This is most gratifying news, not only to the Advisory Committee on Traffic Safety but to every citizen of Washington. I want to take this opportunity to congratulate and commend the newspapers of Washington for the editorial policy and the reportorial skill that has kept this modern problem so ably before the Washington public.

I express the unanimous opinion of the committee when I say the credit for a very large share of the success achieved in August in reducing our traffic injuries and fatalities is due to The Washington Post and the other newspapers of this city. You have been pioneers and crusaders in this cause for many years, and it should encourage you as well as us to see some measure of success arising from a co-ordinated attack.

I ask your support at this time in one new phase of the campaign. One hundred and one thousand children will return to school Monday, September 19. This affords a psychological opportunity to stress again the requirement that all automobile drivers exercise greater caution and precaution in operating vehicles on the streets of Washington. I wish we could inculcate a spirit of courtesy and chivalry in the drivers of today. Such an attitude would go an immense distance in solving certain aspects of this problem. I wish we could impress parents, guardians, and teachers with the stark fact that city streets today are literally more dangerous than railroad tracks and that all of us, but in particular little children, move in the imminent presence of danger every time we step on them.

The Police Department of Washington is doing an intelligent and splendid job, and those in our District Government charged with traffic management and highway safety are bringing the best of modern ideas and devices to bear on the problem in Washington. But unless we can have a new conception of the realities of street dangers today on the part of both drivers and pedestrians, we shall continue to pay a fearful price in pain and death.

The most effective agency so far for reaching these great groups of our population is the daily newspaper. I want to thank you and ask for your continued leadership in this cause. ALBERT L. COX.
Chairman, Advisory Committee on Traffic Safety.
Washington, Sept. 2.

The Post Impressionist

Horses And Hedges.

THE PROMINENT CITIZEN, Mr. Purton Dell, removed his glasses which he required for perusal of the morning paper, and gazed over his well-kept lawn. He observed regretfully that Thaddy had stopped short in his duty of trimming the Dell hedge, and had buried his head in a paper. Since Thaddy was not noted for literary tastes, Mr. Preston Dell decided to inquire into the phenomenon.

"Ar-umph," said he, twirling his silvery military mustache, and approaching the motionless Thaddy. "What is engaging your attention, may I ask?"

"'Tis me new copy of Turf and Horse,' sir."

"Haw! You are not thinking of wasting your money betting, I hope? Let me take a look at it."

Thaddy handed over the paper, with injured expression. Mr. Purton Dell perused with pleasure, admiring the slim lines of the latest 2-year-old sensation.

"They'll soon be starting at Laurel," observed Thaddy.

Mr. Purton Dell agreed, and added that it was a nice track.

"It is," said Thaddy. "In October there's not a prettier place in the land. Blue haze as thick as my pipe smoke, and the leaves yellow and gold. 'Tis a lovely sight!"

"Why, so I think myself," said Mr. Purton Dell, one eye glued to "Turf and Horse." "I see that you have an eye for the beautiful."

"I have, indeed, sir. Why, in the Old Country——"

"Yes, yes," said Mr. Purton Dell hastily. You've told me about that."

* * *

"I am telling you, sir," said Thaddy, rather severely, "about Laurel now. It hasn't been the same to me since my friend, Doubty, had to put his stable on the block. Those were the horses for a distance; stretch runners, all of them. Oh, the fine gray horses!"

"You might as well tell it," said Purton Dell, with a regretful eye on "Turf and Horse."

* * *

"'Twas a day when the leaves were falling and the air all golden. I had heard about a blue mare that was running, one of these horses I'm telling you about. Gray she was, of course, but deep, warm gray, none of your cold, dark grays. Arrah! She was the fine one! Twenty-to-one, she opened at."

"You played her?"

"I did. And it was the last dollar I had in the world. The horses were at the barrier. Down came the flag. A mile and a sixteenth, the distance was. They came, thundering past the stands, me hanging on the rail, and fairly breathin' in the dust. 'What you got?' says a man beside me. 'Bluestone,' says I. How he roared! 'Look at your Bluestone now!' he says.

"I did look—and a sad sight it was. She was running last as they went into the backstretch. There was only one thing to please me. She was running nice and easy; her boy was taking it easy, too. I could see the colors flash in the light. Old Doubty's colors. Silver and indigo. A pretty sight, the kind to put something in your throat."

"I know," admitted Purton Dell.

* * *

"She was coming nice and easy, but she can't do it, I says to myself. He's let her drop too far out. No horse could make up that ground. I started to turn away, for it went hard with me. And then I took one more look. She was coming, boys! How she was coming! Nice and steady—creeping up on the pack. The boy was riding her now! Old Doubty never fooled with a boy that wasn't good, and this boy knew his horse. They were swinging into the stretch. The jockey was fighting for the rail! Blocked! He couldn't make it! He was taking her overland. She could never make it!"

"Not using his whip! Hand-riding her all the way, and she giving everything she had in the world. Oh, those gray horses! Going like a mad horse! The boy wasn't even riding, just staying with her. Past the ruck of them, bunched so you couldn't tell which was which. Past the leaders, and still coming, just a few yards to go! And Bluestone was under the wire a length and a half in the lead, and drawing out. Why, she could have gone another mile. Never any other horses like them. Gray horses! Stretch-runners."

* * *

"A very game animal, I am sure," said Purton Dell. Now, if I should hear of one like her, I might be tempted to—er—place a small wager for the sport of the thing, you know."

"Not many of Doubty's horses left in these parts, sir. But I do hear they're to race a half-sister of Bluestone at Laurel."

"Very interesting! Now I will just look over this 'Turf and Horse' for awhile. You will not need it while you are cutting the hedge."

The German Paradise.

To the Editor of The Post—Sir: I cannot claim divine inspiration, but I have been much moved by the news reports of a speech made by Dr. Robert Ley, head of the Nazi Labor Front, at the Stuttgart rally of foreign-resident Germans now revisiting the fatherland. Dr. Ley is quoted as saying: "If there is a paradise I feel sure that it cannot be more beautiful than National Socialist Germany."

A Paradise, says Dr. Ley,
Has Germany become.
In saying it he winks an eye,
The nasty, Nazi bum.

If Germany's a Paradise,
I'll say to Dr. Ley,
Then Purgatory must be nice,
And Heaven far from high.

In Dr. Ley's Utopia—
Admit it, Dr. Ley—
Each little Boche must answer "ja"
To every doctored lie.

WILLIAM HALFNAKED.
Washington, Sept. 1.

Fair Enough

By Westbrook Pegler

The Pegler Policy.

MY FOREIGN POLICY is a sharp reversal of the pathetic effort of this country and its people to buy the friendship and respect of others by pretending to be unaware of insults from abroad and treacherous imposition on the hospitality of our own house.

My foreign policy is "to hell with them!"

It is unimportant whether the Russians, Germans, Italians, French, British, Irish or Mexicans like us. The test should be "do we like them?" and they should now be allowed to take their turn at the patient and rather humbling work of ingratiation.

To be realistic, we have no friends. However painful the blow may be to the sentimental feelings of some Americans of German or Italian origin or stock, the German and Italian governments hate this country and show their ill will constantly. The French, at heart, like us no better, as they have shown in many demonstrations of feeling about La Dette, and the British gave us the name of Uncle Shylock by way of proving that their friendship for their lost province bore a price tag.

• • • •

SO IT IS a good idea to avoid crushes and to remember that the instant any apparent friendship between this country and any other is placed under pressure of conflict of interest it cracks.

It is undignified and it creates no respect for the Americans that we are constantly making allowances for the disturbed national state of mind of this or that foreign land in smiling away impositions on this country's patience and manners. If Italy, for example, is as highly cultured and civilized as she claims to be, why should the United States, that uncouth Nation of gangsters, constantly be called upon to excuse her gratuitous indecencies which affront civilization itself?

I know of no official campaign by this country, save during the war, and then only against the enemy nations, to insult any other people before the world or create disorder within their borders. We have sent no official or confidential agents to raise organized hell in Russia, Germany or Italy, but all three governments have boldly traduced us and interfered with our domestic peace by organizing Communist, Nazi and Fascist bands to conspire against the domestic health of a nation already distressed by its own ills.

• • • •

THE RECORD of American good works for other countries in distress is rich in gifts and deeds, but aside from the single gesture of the British admiral who stood off the Germans at Manila Bay and ran up the signal to Admiral Dewey, "these Germans have rotten sea manners," there has been no return favor. And it gets tiresome to be told over and over of Italy's great gifts to the United States, because the Italian immigrants who contributed so much to the material and esthetic life of this Nation were not sent by the Italian nation. They were fugitives from dreadful economic and social conditions in that beloved Italy, and the plain truth is that the steamship companies, from practical, mercenary motives, were more actively responsible for their crossing than any other agency.

The wide-open American immigration policy of the time made these people welcome when misery became unbearable amid the vaunted civilization and culture of the boot, but the steamship lines were competing for steerage business at $20 or $30 per head. They brought the fugitives in by the thousand, for profit.

Italy had no intention to do the United States a good turn, and if she had any thought at all in the matter it was to get rid of a lot of people whom her highly civilized and cultured aristocrats regarded as cattle. And it were strange if any Americans of Sicilian origin or stock felt any love for Italy, because to this very day, under Mussolini, as any observant traveler can testify, the Italians of the mainland pronounce the word "Siciliano" with a note of loathing, as a Mexican says "Gringo" or Americans, in other days, said "Greaser."

• • • •

THE UNITED STATES has put in 20 years trying to placate other peoples by gifts of money and help and by patient allowances, and the net result is they take us for the saps that we undoubtedly are.

Did any foreign country offer to dust this country off and rehabilitate the devastated South after the Civil War? Did any of them offer so much as a yard of spaghetti or an inch of liverwurst or even a kind word when our Ohio River slopped all over 10 States a couple of years ago?

So I propose a special flag for our foreign service to be flown above every embassy, ministry and consulate, with the motto, "Now You Chase Me."

Copyright, 1938, United Features Syndicate, Inc.

Red Cross to Give Teaching Course

A two-day institute for instructors in home hygiene and care of the sick will be held by the American Red Cross in the District chapter house, 1730 E street northwest, tomorrow and Wednesday from 10 a. m. to 5 p. m. Five Red Cross chapters will be represented.

The institute will be conducted by Mrs. Charlotte M. Heilman, assistant to the national director of public health nursing and home hygiene, with the aid of Miss Caroline E. Thomson, District chapter instructor.

Registration closes at 9:30 a. m. tomorrow. There is no fee. The institute is open to public health nurses and all others interested in teaching the Red Cross course.

Royal Visitation

Smile

When M. Sarraut, Minister for the Interior, was thanked at the Council of Ministers for the measures he had taken for the security of the King and Queen he said: "It was the Queen's smile that did everything."

—*Sunday Chronicle, London.*

Faux Pas

During the Royal visit to Paris the interior decorator had hung a charming portrait of Mme. du Barry, painted by Nattier, over King George's bed. A few days later it was taken away. The officials explained this by saying: "Just imagine the Queen coming in and seeing the portrait of the courtesan over the King's bed. That would have been a terrible faux pas!"

—*Canard Enchaine, Paris.*

Disturbing

It was particularly noticed at the banquet given for the British King and Queen at Versailles that, politically important as was the King's speech in its stressing of democratic ideals, Lord Halifax walked in to dinner after the Papal Nuncio, with the wife of the German Ambassador on his arm.

Daily Telegraph, London.

Reprinted from Living Age.

The Arabs Reunite

By Jacob Simon

Editor's note: The parts played by Pan-Arabism and Pan-Islamism in bloody warfare which already has caused thousands of casualties in the Holy Land is explained by a veteran United Press correspondent in the following dispatch:

JERUSALEM, Sept. 4.—Pan-Arabism, sponsored by Britain for 30 years to protect her interest in the Near East, has proved a boomerang in Palestine, a United Press survey showed tonight.

Fourteen Arabs were killed and two captured fighting British troops at Megiddo, the site of ancient Armageddon, today. The troops suffered no casualties. In five years such fighting has cost more than 2,400 human lives, 6,600 wounded and property damage estimated at $22,500,000.

British costs for policing Palestine, without which these figures would have been multiplied many times, amount to $35,000,000 for the period.

Palestine, ruled by Britain under a League of Nations mandate, is of relative minor importance in the Arab world, but only here has the Arab nationalist movement been able to become a serious political power. The Arabs, claiming the Holy Land, resent bitterly the thousands of Jewish settlers and have voiced their resentment with bombs and guns.

As far back as 1908 Britain, and France, began promoting a pan-Arab movement to oppose the power of the Turkish and imperial German empires in the middle-east. This movement resulted during the World War in the Arabic revolt against Turkey, fomented largley by the late Col. T. E. Lawrence, and led to establishment of the various post-war Arab states.

• • • •

AGAIN IN 1921, at the middle-Eastern conference which Britain held in Cairo and Jerusalem, a definite line of policy was resolved towards the Arabs. It was decided to promote Arab nationalism and the pan-Arab movement on the grounds of expediency; namely, that if such a movement were not created and supported in British interests, some other power might do this in its own interests.

The British permitted the growth of Pan-Arabism in the Holy Land to help keep the Zionists in check, but Pan-Arab leaders throughout Arab countries used this license for their own purpose of building up an anti-British, anti-imperialist movement actually by permission of the British.

The latest serious disturbances, which broke out this summer, have within three months resulted in 482 dead, 782 wounded and property loss of more than $625,000. This may be divided: British dead 34, wounded 62; Jewish dead 43, wounded 220; Arabian dead 400, wounded 500 (estimated). British government property destroyed is estimated at $250,000. Jewish property destroyed, $375,000—most of which eventually must be paid by British insurance companies.

Over the five-year period, the figures are: British dead 167, wounded 410; Jewish dead 282, wounded 1,200; Arabian dead 2,000, wounded 5,000 (Arab figures estimated). Over this period British property losses were $5,000,000; Jewish losses $15,000,000, and Arabian losses $500,000.

• • • •

THE BIG discrepancy in casualties is because, generally speaking, the Arabs have been the attackers and because, in contrast to the British military and the Jewish police, who have the most modern arms, the Arab desert raiders often are armed with ancient rifles not far advanced from the flint-lock era.

The movement active in Palestine, and which is receiving both moral and active support from other Arab countries in the middle-east, is much more Pan-Arabic than Pan-Islamic. Although the movements are often spoken of as one, there is a considerable difference between them.

All Moslems revere Mohammed, the prophet of Islam, and reverence the Koran, which is written in Arabic; but all Moslems are not Arabs. Conversely, all those who speak Arabic and belong to the Arab race are not Moslems. A strong believer in the Pan-Arab movement might not be a Moslem, although working with Moslems in the nationalist struggle.

• • • •

THE PAN-ISLAMIC movement began in the second half of the nineteenth century as a reaction against continued inroads by European powers in countries previously controlled by Moslems. The purposes of the movement included elimination of Western influence, enhancing of Moslem self-respect and establishment of an all-Moslem empire to be headed by the Khalif. He is the "substitute" on earth for Mohammed, whose position might be compared with that of the Pope, and the tie binding such an empire would be that of religion.

The Pan-Arab movement, fostered by Britain and France, set out to unite all Arabic-speaking peoples in western Asia and North Africa. During the World War this lever was used to procure the revolt of the Arabs against Turkish domination, which occurred despite the fact that the then Sultan of Turkey was the Islamic Khalif. Since then, the spirit of nationalism has continued to grow and it literally has gone beyond control of its sponsors.

As a result, the question of the Khalifate, which powerful position has been vacant for several years, has now become of importance to the British Empire, containing millions of Moslems.

• • • •

IN ADDITION to a possible pacific use of religious authority to curb Arab nationalism, the necessity for a pan-Islamic movement became marked when, in the late twenties, Russian Communists, through their Islamic minorities, began agitation among Moslems all over the world. Later, the rise of Italy as a colonial power in North Africa, vociferously interested in the welfare of the Moslem world, awakened further apprehension, particularly on the part of Britain and British protected Egypt.

At the moment the tendency is to speak of the youthful King Farouk of Egypt as the future khalif. It must be confessed, however, that for the past 15 years or so the pan-Islamic movement has been moribund and has only served as a club with which pan-Arab leaders have attempted to terrify the British, and with which they have certainly frightened the leaders of the Zionist movement, their enemies in Palestine. The Islamic religion as such is still gaining ground, but its cohesive force seems to be diminishing with the rise of nationalistic spirit in Islamic countries.

Copyright, 1938, by the United Press.

Auto Union Battle Nears Showdown

Detroit, Sept. 4 (AP).—The struggle between John L. Lewis, chairman of the Committee for Industrial Organization, and Homer Martin, president of the United Automobile Workers, for control of the second largest C. I. O. union is due for a showdown this week.

The U. A. W. executive board will meet here Wednesday to receive from Philip Murray and Sidney Hillman, Lewis lieutenants, the C. I. O. leader's plan for restoring peace in the much-divided union.

Since the U. A. W. has been rent by factionalism the board generally has split 12 to 6 in favor of Martin. Lewis and his C. I. O. strategists have proposed a truce between Martin and his adherents and the faction led by four U. A. W. officers who were expelled this summer, calling for reinstatement of those executives until the biennial convention next August.

U. S. Agriculture Yearbook Issued

The Department of Agriculture's third yearbook, entitled "Soils and Men," will be issued today. The 1938 yearbook, which deals with misuse of soil, is dedicated to the memory of Curtis Fletcher Marbut, chief of the soil survey division of the department for many years.

"Soils and Men" discusses causes and remedies for soil misuse, pointing out that if present farm practices continue, 60 per cent of the country's crop land will be eroded. Secretary of Agriculture Henry A. Wallace has written a foreword to the book, which is for sale by the superintendent of documents at $1.75 a copy.

On The Record

By Dorothy Thompson

Continued from Page 1.

freedom than they would ever have in the Third Reich, and more than is enjoyed by any other minorities in Europe. What has been offered them in the latest proposals of cantonization places them on exact equality with the position of the French and Italian minorities in Switzerland. Certainly, no one considers the citizens of Geneva and Lausanne as suffering from oppression! Czechoslovakia is insisting on nothing except her continued existence as a sovereign state and the maintenance of civil liberties and democratic institutions for all her nationalities alike, even if they do not want them.

• • • •

PEACE OR WAR is at this moment in the hands of one man. But the question is not whether Hitler wants war, whether his mind is bellicose for peace. The question is whether he is not grotesquely misappraising the international situation, and, second, whether he has not now reached a point from which he cannot retreat even if he wants to do so.

• • • •

ADOLF HITLER does not speak or read a single word of a foreign language, and up to his state visit to Mussolini, he was never outside Germany. But he has a definite world picture of his own. His picture includes a belief in the rottenness, weakness and indecision of the democracies, the impotence of Russia, the degeneration of France, the disinterestedness of England, and the total isolationism of the United States. The most disturbing piece of news in the last few weeks is the report that Joachim von Ribbentrop, the German foreign minister, heads the so-called war front. Mr. Ribbentrop is the man who gathers all the information which the diplomatic service provides, and it would forebode the worst if his views finaly determine Hitler's decision, because he is apparently convinced that no great power will interfere if there is an attack in or against Czechoslovakia.

As a matter of fact, Germany is facing, on this issue, the most overwhelming coalition of powers against her that the world has ever seen. France will fight to save Czech independence, because otherwise the last chapter of the history of France as a great power will be finished. Britain will fight because she is committed by treaty and vital self-interest to defend France. Russia will fight on both ideological and nationalist grounds. The Little Entente powers have just confirmed—in the meeting in Bled last month—their solidarity against Hungarian expansion, so that if Hungary should join Germany in an attack on Czechoslovakia she would be submerged by invading armies from three sides. Poland, while very anxious not to stick out her neck until the great powers act, could only, in a war, be on the same side as Britain. Poland has only the choice of being an ally of the Western powers, or a battleground, between Germany and Russia. As for Italy—the German General Staff cannot have forgotten 1914.

• • • •

And the United States? Does Germany doubt that the resources of this country, moral and economic, will be at the disposal of the Western democracies if they are engaged in a titanic struggle? The principle of freedom of the seas, which between 1914 and 1916 almost involved us in war with Britain, has been abandoned, and a British blockade of Germany would become effective from the first outbreak of war! Both President Roosevelt and Cordell Hull have been outspoken enough so that even the people in Berlin must have some inkling of how things stand.

• • • •

NOW, THERE are people in Germany, responsible people, in the foreign office, in the arts, and in industry, who know all this. But whether their moderating counsels will prevail with Adolf Hitler is the question on which hangs the world's peace. But is Hitler still free in his decision? For five years the German nation has been organized and geared up to a tension which has reached the breaking point. For months the Sudeten Germans have been told that "The Day" has arrived. The authority of the regime suffered a severe setback in May, when Czechoslovakia mobilized. The economic strain has become almost unbearable. The pessimism of business is reflected in the recent collapse of the Berlin stock market. The craziness of the Nazi system is demonstrated by the construction mania which is tearing down and rebuilding huge areas of German cities, while the people hunger and contemplate a war. And the recent mobilization has at last brought home to the people the danger of the international situation. Every disinterested report from Germany during the last few weeks indicates a state of neurosis among the people.

The stage seems to be set for an explosion. For Hitler has lived for five years exclusively on success and prestige, and the world trembles to know whether he can retreat and still maintain himself and the Nazi state.

Copyright, 1938, New York Tribune, Inc.

The Once Over

By H. I. Phillips

Airman's Compensations.

Oh, to fly an ocean—
Alone up in the sky! . . .
And get all that confetti
In nose and ear and eye!

To hop the broad Atlantic,
With courage rare and stout—
To stage (I think) a saga . . .
And get shoved all about!

To fly across to Europe,
With manner, oh, so gay! . . .
And have the flashlight madmen
Annoy me night and day!

To do a deed heroic,
And brighten it with fibs . . .
And have the world acclaim me
Through elbows in my ribs!

To zoom right through the heavens
And hop a sea or two . . .
And see great cities fighting
To knock me black and blue!
To fly off in the dawning
Upon an epic hop,
And have the people fete me,
And not know when to stop!

To make a goal quite distant,
Defying death the while . . .
And answer silly questions—
(And do it with a smile!)

To stare down black disaster
And scale the highest peaks . . .
And have to hear those speeches
For weeks and weeks and weeks!

To hop across to Paris,
To Omsk and then to Nome . . .
And have to stand those dinners
Arranged when I get home!

To take a leap to Moscow,
To Fairbanks—any place . . .
And never mind when someone
Is standing on my face!

To fly the wrong (or right) way,
To know the highest fame . . .
There isn't any difference—
The punishment's the same!

AFTERMATH.

The Voice of America Labor Day night: "What'll it cost to repair these fenders?"

• • • •

John Roosevelt has gone to work in a Boston department store. We wish him well and hope the man who checks up on the time-clock punches isn't a Tory.

• • • •

There may or may not be any truth to the report that the very first day young Mr. Roosevelt went to work in the stock department there came a request for some supplies for the fireside equipment department and he sent up a microphone.

• • • •

In the Mail.

Sir:—I resigned my colonelcy in the U. S. Army at the close of hostilities in France, as my father did his colonelcy in the Confederate army at the end of the Civil War. I am a Democrat and my father was before me, and I vote the Democratic ticket as my father did before me. I voted for Mr. Roosevelt in 1932 and 1936, but if some of you damned Yankees don't stop voting the Democratic ticket this country is lost.

Respectfully yours,
COL. JEPTA QUEECH.

Copyright, 1938, by Associated Newspapers.

Off the Record

By Ed Reed

"One can of flea powder—wait a minute—maybe you'd better make it two!"

What's the latest gossip from the movie capital? Read "In Hollywood," by Hedda Hopper, daily in The Post Amusement Section.

Oregon Scientists Report Chemical Vital as Vitamins

Milwaukee, Sept. 4 (AP).—Two Oregon State College scientists announced today the discovery of a new chemical which is as vital to life and growth as the vitamins and hormones.

In a report made in advance of the American Chemical Society's ninety-sixth annual meeting here, Dr. Roger J. Williams and Robert E. Eakin declared the chemical, which they called "biotic acid," is so powerful that less than one part per million parts of animal or plant tissue is sufficient to sustain and promote life.

The discovery may prove important in the prevention and treatment of disease, just as knowledge of the vitamins and hormones brought about the control of rickets, diabetes, pellagra and other "deficiency" diseases.

Transportation Conference Here September 14-15

The Chamber of Commerce of the United States announced yesterday that 50 leading representatives of transportation, shippers and financial interests would participate in a transportation conference here September 14-15 to develop a program to submit to Congress.

A list of acceptances made public yesterday includes railroad, bus and truck companies, intercoastal, coastwise and inland water lines, air transport operators, banks and insurance companies and shippers of steel, coal, brick, building materials, chemicals, cotton, groceries, grain, milling, livestock and agriculture.

Is He Right?

SECRETARY MORGENTHAU. His views on voluntary campaign fund contributions by Government employes are discussed by Ernest Lindley on this page today.

Books And Things

By Lewis Gannett.

Conquest Of Pain.

YOU HAVE A HEADACHE? Try aspirin . . . Tooth must be pulled? Will you take laughing gas or a local anesthetic? . . . An operation? Well, you won't feel it at the moment, and they'll give you something to keep the pain down afterward . . . It seems almost incredible that such conversations have been possible for less than a century, that through all the countless decades of recorded and unrecorded time pain was accepted as normal, inevitable, even salutary . . . Rene Fulop-Miller, having undergone a personal experience of pain and of its conquest, set out to study and to dramatize the conquest of pain. "Triumph Over Pain" (Bobbs, $3.50), he calls his book.

• • • •

THERE WERE great names in Europe before the strange four-cornered American ether war began. There was Joseph Priestly, the free-thinking parson who discovered what we now call oxygen and nitrous oxide, and young Humphrey Davy, who, aged 17, dared to experiment with these gases, and, in 1795, discovered the properties which give nitrous oxide its common name of "laughing gas." He inhaled it, he laughed, and the famous doctor to whom he was apprenticed almost discharged him for his levity. Davy discovered that his "laughing gas" stopped a toothache, but he had no inkling of its future use in extractions. He tried to reduce fat by the use of gas; he taught his friend, the poet Coleridge, how exhilarating it might be; he "cured" asthma with it. Then he became frightened by the possible effects of his drug and quit experimenting. "Pneumatic chemistry" was his name for his new science.

It was Michael Faraday, Davy's upstart bottle washer, who in 1818 discovered that ether could put people to sleep, and so laid the basis for further discoveries. But again the doctors ignored the pointer, and pain continued. When, 15 years earlier, a German druggist, Friedrich Wilhelm Serturner, had isolated what he first called the "somniferous principle" of opium, naming it "morphine," after the Greek god of sleep, again the professors denounced his "amateurish nonsense," and refused to utilize his discovery. An English doctor, Henry Hill Hickman, after experimenting with mice, actually used laughing gas for painless operations as early as 1828, but both the London and the Paris academies refused to take him seriously, and he died unrecognized, aged 29, ignorant of the posthumous fame that would come to him.

• • • •

The great quartet of the ether war were all Americans.

Dr. Crawford W. Long, of Jefferson, Ga., in 1842 performed the first painless operation under ether, but did not bother to report it to his medical colleagues.

Horace Wells, a Hartford dentist, in 1844, watching a circus performance with laughing gas, observed that one of the inhalers, when cheered by the gas, scraped his shin badly but obviously felt no pain, and so was moved to experiment upon himself, and had one of his own teeth pulled under gas. Unfortunately, Horace Wells knew very little about his gas; when he attempted to demonstrate his discovery upon a Harvard student he did not give the boy enough, and he yelled with pain; when he tried to demonstrate again at Hartford he administered too much gas and his patient almost died.

• • • •

DR. WILLIAM T. G. MORTON, a Boston dentist, had been Wells' partner. He administered the gas for Wells at his first unsuccessful demonstration. He took Wells to see a famous Boston chemist, Dr. Charles Thomas Jackson, for further advice. Later, after endless experiments at his own home, on dogs and fishes, with various narcotics, he again consulted Jackson, and from him received the suggestion that sulphuric ether might work better than ethyl chloride, and that it must be pure. He used ether in a painless tooth extraction in 1846 and forthwith became an apostle of his method. With vast difficulty he persuaded the surgeons at the Massachusetts General Hospital to try it out. From his experiments stems the modern use of anesthetics, and, indeed, all the intricate modern surgery which, without anesthetics, was impossible.

Jackson, the chemist who had suggested ideas to Morton but never made use of them, was the fourth claimant to the title.

Morton patented his discovery. Jackson at first accepted a 10 per cent interest in the profits. But there were no profits. Morton was decently glad to have the Government use his methods with the Mexican War wounded, and the patents lapsed.

Campaign Funds

By Ernest K. Lindley

Legality Depends Upon Interpretation.

SENATOR SHEPPARD contends that the law prohibits voluntary contributions by Federal officers and employes to the campaign funds of candidates for the Senate and House. Secretary Morgenthau contends that it does not.

Their difference of opinion is over the meaning of Section 118 of the Criminal Code, as amended, which reads:

"It is unlawful for any Senator or Representative in, or Delegate or Resident Commissioner to, Congress, or any candidate for, or individual elected as, Senator, Representative, Delegate, or Resident Commissioner, or any officer or employe of the United States, or any person receiving any salary or compensation for services from money derived from the Treasury of the United States, to directly or indirectly solicit, receive, or be in any manner concerned in soliciting or receiving, any assessment, subscription, or contribution for any political purpose whatever, from any other such officer, employe, or person."

• • • •

THIS SECTION of the Criminal Code was derived from Section 11 of the Act of January 16, 1883—during the Arthur Administration. Except for unimportant changes in phraseology the two sections are the same.

At first reading, both might be interpreted as prohibiting every Federal officer and employer from making a voluntary contribution to any candidate for the Senate or House. However, that section of the Act of 1883 has twice been submitted to an Attorney General for a formal opinion.

In 1896, Attorney General Judson Harmon, under President Cleveland, stated:

"It is well settled that the intention of this act was not to forbid voluntary contributions for political purposes by persons in the employ of the Government, but to protect such persons from solicitation or coercion with respect to such contributions. Knowing the difficulty of detecting the actual operation of means and influences whose employment had become a public evil, Congress absolutely prohibited the solicitation or receipt of political contributions by all persons in the Government service in any place or in any way, and forbade such solicitation or receipt by any person in any room or building occupied in the discharge of official duties. All who are in the Government service are thus protected against the possibility of actual coercion and from that of the coercion implied in the relation of the person soliciting or receiving to the Government or implied in solicitation or receipt in a public office; but Congress did not attempt to prohibit solicitation by or payment to persons not in the Government service otherwise than in Government offices."

ATTORNEY GENERAL Harmon's opinion was reiterated with approval in 1902 by Attorney General Philander C. Knox, under President Theodore Roosevelt.

The rule of the Civil Service Commission prohibits persons in the executive civil service from using their "official authority or influence for the purpose of interfering with an election or affecting the results thereof." And it prohibits persons in the competitive classified service from taking an "active part in political management or in political campaigns." It does not prohibit voluntary contributions.

Secretary Morgenthau, a strong advocate of the merit system and all it implies, issued stringent regulations in August, 1934, concerning political activities by and among officials and employes of the Treasury.

Five weeks later, he issued a clarifying supplement which stated, among other things, that the regulations did not "prevent any such employe from voluntarily contributing to the campaign funds of the party of his choice, if such contribution is made freely and without coercion or improper solicitation, and is not made to a person in the service of the United States."

• • • •

MR. MORGENTHAU'S regulation seems to be in accord with a construction of the law which has been accepted over a long period of years.

Harry L. Hopkins likewise has followed this construction in informing WPA workers that they may make campaign contributions if they choose to do so, although there are good reasons for discouraging them from using their meager funds for this purpose and especially for condemning a plan to raise a special campaign fund among them.

In practice, the problem is to relieve officials and employes—especially those who hold 'non-political" jobs—from the pressure to make campaign contributions. Secretary Morgenthau seems to have gone as far as the present law justifies.

Copyright, 1938, by The Washington Post.

The Federal Diary

By Scott Hart

Reflection

This column supposes that most of its clients are at beaches or mountains, disporting themselves today. That is proper, and we trust the day will be pleasantly long. For we have been too long out of the bushes to suppose you are at home, closed in, for a deep soul-searching of the way labor is drifting.

We doubt that many of you (we are presuming that Government people are labor-minded; their flowering unions would indicate it) will listen long, if at all, to the burning speeches. (The mountains and the seashore are too engaging for that). Labor Day has become too much a holiday for speeches, anyway. The American custom of mixing speeches with fun seems, if anything, incongruous.

But a little off-side thinking might, profitably, be sandwiched between all the fun. First off might be considered the gains Federal employes have won through organized effort. To note even the major ones would require considerable space. And, from that point, may be considered what gains are yet to be won, most notably the five-day week, a reclassification, a court of appeals that would be honest and free of reprisal opportunities to your boss, and, all too importantly, an extension of the merit system even beyond the scope envisaged by the recent Executive intervention.

From that train of thought leads the question how can these further gains be had? No one is innocent enough to think that Congress, out of a sudden burst of enthusiasm to make Uncle Sam the model employer, will give these boons without a prodding, perhaps without a struggle on its part. The answer, then, becomes easy.

Gains in the future, as in the past, will come only through organization. And there are several organizations. What gains proceed from the forthcoming Congress will be at the behest of one or another of these organizations. And the more the organizations combine their action, the quicker the gains will appear.

The more solid the front offered the Congress, the more impressed the Congress will be. Congress, being composed of human elements, is more apt to heed a united will than one which is split and seemingly undecided about what is wanted. United action is always desirable to split action. And all of this argument sounds so elemental, almost so innocent, that the writing of it becomes a pain.

But elemental as it may be, there are many persons, perfectly sound-minded in every other respect, who apparently can't get so simple a thing in their heads. And out of all the roving and vituperation and split-action, the Government employe emerges—the sufferer.

This may be thought over between the swims, the hikes and the joy rides of this fair Labor Day. And if any determination comes from it, it might be in the way of a plea to the responsible people in all the Federal employe unions to forget their grudges when united action is imperative for the good of all the employes whom the unions were organized to serve.

The fact that there are several unions is unimportant. Each can serve its obligation to its membership and fulfill its reason of being thereby. But when contention among the several takes such public form as to give an impression that employe aims and hopes are at an insupportable variance, it is easy to see how little attention the Congress, the administrative heads or anybody else will pay to any of it.

Everyone knows what proposals for employes are sound, and which are unsound. And it becomes increasingly difficult to understand, when a sound proposal is advanced from any source, why all the unions don't pounce upon it with the solid front it deserves and push it to conclusion. If that were always done, the gains for employes would be rolled up tremendously. And it is so obvious.

EDUCATIONAL

Nine Month Engineering Course
ENGINES
AVIATION—AUTOMOBILE—DIESEL
Shop, Lab. and Theory
Columbia "Tech" Institute
1319 F St. N.W. MEt. 5626
Eve. Class—Send for Catalogue

Nine Month Engineering Course
BUILDING
Design—Wood—Concrete—Steel
Columbia "Tech" Institute
1319 F St. N.W. MEt. 5626
Eve. Class—Send for Catalogue

Nine Month Course
ELECTRICAL
Engineering, Shop, Lab., Theory
Columbia "Tech" Institute
1319 F St. N.W. MEt. 5626
Eve. Class—Send for Catalogue

EDUCATIONAL

COMMERCIAL ART
Cartooning Fashion Illustrating
Comm. Illustrating General Comm. Art
Interior Decoration and Architecture
Architectural and Landscape Rendering
Columbia "Tech" Institute
1319 F St. MEt. 5626
Send for Art Catalogue—Start Now!

ENGINEERING
ALL BRANCHES—SPECIALIZED
ONE-YEAR UNITS
Also Complete Four-Year Courses
Columbia "Tech" Institute
1319 F St. N.W. MEt. 5626
Eve. Classes—Send for Catalogue

DRAFTING
ALL BRANCHES
DAY OR EVENING
Columbia "Tech" Institute
1319 F St. N.W. MEt. 5626
Send for Catalogue—Start Now!

AIR COND. AND REFRIGERATION
Factory Trained Instructors
Columbia "Tech" Institute
1319 F St. N.W. MEt. 5626
Eve. Classes—Send for Catalogue

Accountancy
Pace Courses: B. C. S. and M. C. S. Degrees. C. P. A. Preparation. Day and Evening Divisions; Coeducational
Send for 32nd Year Book
BENJAMIN FRANKLIN UNIVERSITY
1100 16th Street, N. W. at L. RE 2900

WASHINGTON COLLEGE of LAW
FALL TERM BEGINS SEPTEMBER 19
REGISTRATION THROUGH SEPT. 17
Catalog on Request
2000 G Street N.W. MEt. 4600

Col. and Mrs. Sultan Honored at Dinner

Mr. and Mrs. Charles H. Tompkins Give Farewell Party for Retiring District Commissioner and Wife, Leaving for Fort Logan, Colo.

By Elizabeth Henney.

Winding up the "Whirlwind Finale" of their tour of duty in Washington, the retiring District Commissioner, Col. Dan I. Sultan, Corps of Engineers, U. S. A., and Mrs. Sultan were guests of honor at a dinner given by Mr. and Mrs. Charles H. Tompkins at their home, "Battery Terrill," on the edge of Rock Creek Park.

Others at the affair were Brig. Gen. Max C. Tyler, Col. and Mrs. Thomas E. Robins, Mr. and Mrs. Joshua Evans, jr., Col. and Mrs. Jonathan Wainwright, Col. and Mrs. Gordon Russell Young, Lieut. Col. and Mrs. Raymond A. Wheeler and Col. and Mrs. Robert L. Eichelberger.

Still others included Lieut. Col. and Mrs. John Milliken, B. W. Parker, Mr. and Mrs. James Sherier, Mr. and Mrs. Edward Dent, Mr. and Mrs. Francis F. Gillen, Mr. and Mrs. Glen Murphy, Capt. and Mrs. Patrick H. Tansey and Capt. and Mrs. Noel S. Bishop, jr.

It was a real farewell for the Sultans because this morning they leave Washington for Fort Logan, Colo. The family will separate to proceed by different routes to the same destination. Col. Sultan and one daughter, Miss Sheila Sultan, will motor to New York. Mrs. Sultan will leave Washington tomorrow and go by train to New York, from where they will sail for Colorado, by way of San Francisco, on September 9, aboard the U. S. Army transport U. S. Grant. Miss Linda Sultan, the other daughter, left Washington yesterday to go West by train, in order to arrive in time to enter the University of Colorado at Denver for the fall semester.

The Sultans have been house guests of Mr. and Mrs. Tompkins since they closed their Washington home. "Battery Terrill," an intensely interesting house for any one to visit, is especially so for military folk, for it is actually a battery, an old Civil War fort. It was one of the series of defenses built as inner circle or last resort for the protection of the City of Washington.

Home Is on Site of Fort

When Mr. and Mrs. Tompkins purchased the property, they cut a road through the earthwork fortress and in the center built a beautiful Georgian home. Around the inside of the fort they have planted and pruned and terraced until they have developed the property into one of the garden spots of Washington.

* * * *

Stop-over guests for the Labor Day week-end were Lieut. and Mrs. William F. Ryan, who visited Capt. and Mrs. Noel S. Bishop at their home on Twenty-ninth street. Lieut. Ryan has been on duty at Schofield Barracks, Hawaii, as the aide to Brig. Gen. Duncan K. Major, jr. He and Mrs. Ryan returned to the mainland on the transport Republic, arriving in New York on August 18, and have been on leave visiting Mrs. Ryan's sister and brother-in-law, Lieut. and Mrs. N. A. Costello, at West Point. After Labor Day, they will leave for Fort Sill, Okla., Lieut. Ryan's new station.

Mrs. Ryan is the former Marjorie Simonds, daughter of Maj. Gen. and Mrs. George S. Simonds. She attended Western High University here. Mrs. Costello was formerly Miss Frances Simonds.

Gen. Simonds, who was Commandant of the Army War College in Washington and later commandant of the Ninth Corps area, retired from active service last March. He and Mrs. Simonds now make their home in San Francisco.

On Saturday afternoon, Mrs. Bishop (the former Louise Hickman, daughter of Col. and Mrs. E. A. Hickman) had a host of Mrs. Ryan's friends and former schoolmates in for tea. Mrs. Ryan was one of Mrs. Bishop's bridesmaids.

Among other new arrivals in town are Col. and Mrs. Robert M. Blanchard and their two attractive young daughters, Miss Josephine Blanchard and Miss Mary Blanchard. They also have come from Hawaii, where Col. Blanchard, recently retired, was on duty at Fort Shafter. They have come to Washington and taken an apartment at the Westmoreland until November. They are still stirring about, trying to decide on a permanent home, but have a definite leaning toward Washington.

Another attractive couple on their way to Washington and due to arrive most any moment are Capt. and Mrs. John Rutherford Noyes. Capt. Noyes, who has been on duty with the National Guard at Las Cruces, N. Mex., has been assigned as a student at the Army Industrial College in Washington.

Mrs. Noyes, a most interesting personality, started out to be a doctor, and after several years of work and a degree in that field she suddenly discovered she was an artist. Her Bambino Plaques of heads of children adorn the walls of many Army quarters, and she has often had more orders for them than she could fill. She and Capt. Noyes will be house guests of Capt. and Mrs. Philip E. Garges at Fort Belvoir, Va., until they have located a home in Washington.

Horners to Live In Guilford, Va.

Col. and Mrs. Erickson's Daughter Is Bride; On Honeymoon.

Mr. and Mrs. Warren Parker Horner, jr., now on their honeymoon trip, will make their home in Guilford, Va.

The former Miss Adriana Josephine Erickson, daughter of Col. and Mrs. Hjalmar Erickson, and Mr. Horner, son of Mr. and Mrs. W. P. Horner, of Washington, were married on Saturday, August 20, at the Memorial Chapel at Walter Reed Hospital. Chaplain Alfred C. Oliver, jr., officiated at the 5 o'clock ceremony.

Hjalmar Erickson, jr., brother of the bride, gave his sister in marriage. She was gowned in white lace, fashioned on princess lines with a long train, and carried white roses and lilies of the valley.

Mrs. F. Ross Geller, sister of the bride, was matron of honor and wore white silk net, made on flowing lines. Her coronet hat and nose veil were of the same material. She carried sweetheart roses and delphinium.

Miss Marguerite Walker and Mrs. James M. Kinsler were the other two attendants, and wore white embroidered organdy trimmed in delphinium blue. They also carried sweetheart roses and delphinium.

Fred B. Rhodes, jr., of Baltimore, Md., was best man and the ushers were Arthur D. Horner, brother of the bridegroom, and James De Pue, both of Washington.

Married in Military Ceremony

Underwood & Underwood.

Lieut. and Mrs. Ellery Willis Niles, just after they left St. Patrick's Episcopal Chapel, scene of their wedding on Saturday afternoon at 4:30. Mrs. Niles, the former Miss Page Matheson, is the daughter of Col. and Mrs. John R. D. Matheson.

Terraec Dance In Chevy Chase

Mr. and Mrs. Mystrom Are Among Guests at Club Function.

With the Chevy Chase Club far from deserted on Saturday evening in spite of the holiday week-end, one of the largest crowds of the season turned out for the dance on the terrace.

One of the most attractive couples there was Mr. and Mrs. Lennert Nystrom, of Sweden, who are visiting Commander Hamilton V. Bryan for a week. The Nystroms came over here with the Crown Prince and his party, but remained to tour America after the royal party had left. Mr. Nystrom is an aviation expert and has been studying aeronautical radio here. They will sail back to Sweden early in October from New York.

In the group with Commander Bryan and the Nystroms were Mrs. Jerauld Wright, Commander and Mrs. John Creighton, Commander John Magruder, Mrs. John Hancock, Commander Jerauld Wiltse, and Mrs. George T. Summerlin, jr., who wore a pink frock of lace and net with one of the new up-swept coiffurs, which was very becoming. Miss Francesca McKenney was another dancer at Chevy Chase whose hair is already done in the new style.

Miss Nancy Brereton was the most popular young lady with the stag line. She wore a long white chiffon gown with a full graceful skirt and her inevitable corsage of orchids.

Mrs. John Wilson was seen whirling about the floor, and others there were Count Roberti (the Countess is at Newport with her father, Ogden Hammond), Frederick Nichols, Miss Alice Dodge, Mannix Walker and many others.

The Lambeth Walk was played later in the evening, but not much enthusiasm was shown for this new dance recently imported from England.

Miss Evelyn Iverson, Clinton D. Vernon Marry in Bethesda

Now on their wedding trip, Mr. and Mrs. Clinton D. Vernon will make their home in Washington. The wedding took place on Saturday afternoon at the home of Mr. and Mrs. Don Johnson in Bethesda.

The bride is the former Miss Evelyn Iverson, daughter of Judge G. A. Iverson, special assistant to the Attorney General, and Mrs. Iverson, who make their home at the Hotel Roosevelt.

Gowned in white brocaded satin, fashioned with a fitted bodice, Elizabethan collar and a bouffant skirt with a small train, she wore lilies of the valley and white orchids.

Miss Rachel Cooley, the maid of honor, was gowned in taffeta of an orchid shade and wore a corsage of purple orchids.

Weston Vernon, jr., was best man for his brother.

The bridegroom, son of Weston Vernon, of Logan, Utah, formerly was Assistant United States Attorney and is now in private practice of law. He received his A. B. and LL. B. degrees from George Washington University and was elected to the Order of the Coif, national honorary legal fraternity. His social fraternity is Pi Kappa Alpha.

The bride is an instructor in the department of speech at the University of Maryland. She was graduated from George Washington University and obtained her M. A. degree from Columbia University. At George Washington University she was a member of Kappa Kappa Gamma and was selected as the most outstanding girl in activities in her class.

Judge Iverson was formerly judge of the State District Court in Salt Lake City, Utah. He and Mrs. Iverson have lived in Washington for the past 11 years.

Visit Capital.

Mr. and Mrs. E. E. Edwards, of Kane, Pa. are at the Dodge Hotel.

Miss Mauchly Becomes Bride

The Rev. and Mrs. Westphalen Will Live Until Winter in Chevy Chase.

Upon their return from their wedding journey, the Rev. and Mrs. E. Christian Westphalen will make their home, until late winter, at the home of the bride's mother in Bradley lane, Chevy Chase.

The former Miss Helen Elizabeth Mauchly, daughter of Mrs. Sebastian J. Mauchly and the late Mr. Mauchly, and the Rev. Mr. Westphalen, of South Bridge, Mass., were married Saturday at the Chevy Chase Presbyterian Church, the Rev. J. Hillman Hollister officiating.

The bride was given in marriage by her brother, Dr. John W. Mauchly, of Philadelphia. She wore a gown of white lace made over satin. The high neck was finished with an open standing collar of the lace and the sleeves were leg-of-mutton style. Her shoulder-length tulle veil was draped from a coronet of the tulle, and instead of the usual bride's bouquet she carried a large white muff trimmed with Easter lilies, gardenias and lilies of the valley.

The matron of honor, Mrs. James G. Bowen, was in turquoise chiffon. Her large hat was of Burgundy velvet and Johanna Hill roses; lilies trimmed her muff.

The bridesmaids, Miss Hazel Simpson and Miss Guida Richey, also wore turquoise chiffon. Their feather-trimmed hats were of Burgundy shade and their muffs were trimmed with roses and lilies.

The Rev. D. Stanley Rawson, of Framingham, Mass., was best man. The ushers were James G. Bowen, of Washington, and Philip Giles, of Haverhill, Mass.

A small reception for the relatives and out-of-town guests followed the ceremony at the home of the bride's mother. The latter wore a rose beige mousseline dress trimmed with deep insets of self-colored lace. Her small hat was of black velvet. Mrs. Lars C. Westphalen, mother of the bridegroom, wore a summer gown of white chiffon printed in a flower design of Burgundy and blue.

Out-of-town guests included Mr. and Mrs. Jack Myer, of Shirley, Mass.; Mr. and Mrs. Verne Palmer, Miss Helen Palmer and Miss Mary Lou Palmer, of Detroit, Mich., and Mr. and Mrs. Darwin Palmer and Mrs. Louis Burret, of Geneseo, N. Y.

Marie Marshall's Portrait Unveiled

Columbia Lodge, No. 85, Honors Late Leader.

A portrait of the late Marie Madre Marshall, first daughter ruler of Columbia Temple, was unveiled yesterday at 4:30 p. m. at the home of Columbia Lodge, No. 85.

Dr. J. Finley Wilson, grand exalted ruler, made the principal address. Dr. Effie Stewart, vice grand daughter ruler; Mrs. Daniel Murray, Belford Lawson and Jefferson S. Coage also spoke. The Columbia Lodge band played, with Past Daughter Ruler Pauline Robinson as soloist.

During Mrs. Marshall's administration, Columbia Temple was the largest temple of Elks in the world. It maintained that position until last May, when it dropped to second place.

District War Mothers To Meet September 9

District of Columbia Chapter of the American War Mothers will hold its regular business meeting on Friday afternoon, September 9, at National Headquarters, 1527 New Hampshire avenue northwest.

Plans will be completed to celebrate the nineteenth anniversary of the chapter.

Martha Dodd Becomes Bride Of Alfred Stern

Daughter of Former Envoy Will Make Her Home in New York.

At a very quiet wedding yesterday at the home of her father, former Ambassador William E. Dodd, of Round Hill, Va., Miss Martha Dodd became the bride of Alfred K. Stern, of New York City. The ceremony was performed at noon by the Rev. Henry B. Cole, pastor of the Purcellville Baptist Church, and took place before an improvised altar banked with smilax, gladioli and palms.

The bride, who was unattended, was gowned in black velvet and lace and carried lilies of the valley. William E. Dodd, jr., brother of the bride, was best man.

Following the ceremony the couple left for Washington, and from here for New York by plane. Later they will leave for a European honeymoon.

The bride is a graduate of Holton Arms, and the University of Chicago. The bridegroom was graduated from Philip Exeter Boys School and Harvard University. They will live in New York.

* * * *

Mrs. Blair Bannister, the Assistant Treasurer of the United States, and sister of Senator Carter Glass, has returned to Washington after an extended visit to her sister, Mrs. G. F. Lucado, of Lynnville, N. C.

Mrs. Bannister's sister, Dr. Meta Glass, president of Sweet Briar College, and her daughter, Miss Margaret Bannister, returned last week from a summer abroad.

* * * *

Capt. Charles W. Stewart, jr., and Mrs. Stewart have arrived at Fort Belvoir, Va., for duty. Capt. Stewart last year was a student at the Command and General Staff School at Fort Leavenworth, Kans.

Mrs. Stewart is a Washington girl, the daughter of Mrs. Hoover and the late "Ike" Hoover, who was for many years chief usher at the White House.

Caffreys to Live In Kansas City

Married at St. Stephen's, Now on Honeymoon in Canada.

Mr. and Mrs. John Boniface Caffrey, jr., who were married at St. Stephen's Church in Washington Saturday, are taking an extended trip through Canada and Michigan. They will live in Kansas City, Mo. The Rev. Miles Welch officiated at the ceremony.

The bride, the former Miss Rose Olson, daughter of Mrs. Helen E. Olson, was given in marriage by her uncle, Edward Arthur McGreevy. Her gown was of white slipper satin with a full skirt and a long train. She carried a shower bouquet of white roses and lilies of the valley.

Miss Ruth McGreevy, cousin of the bride, was maid of honor. She wore pale blue satin and a tiny hat to match. The only other attendant was Miss Anne Duffy, who wore pink satin and a similar hat of matching shade. Both attendants carried bouquets of pink roses and blue ageratum.

William Suntum was best man and ushers were Edward J. Riley and Patrick Cyr.

The symphonic choir of the Department of Agriculture orchestra sang Brahm's "Ave Maria" and Malotte's "The Lord's Prayer."

A wedding breakfast was held at the Powhatan Hotel.

The bride attended George Washington University and was employed by the Department of Agriculture. Mr. Caffrey attended Benjamin Franklin University and is with the Internal Revenue Bureau at Kansas City.

Mrs. Anna Frame Named Jones Legion Unit Head

The U. S. S. Jacob Jones Post of the American Legion at its regular monthly meeting September 1, held in the Hayloft at the Thomas Circle Club, elected Mrs. Anne Frame, as commander.

Other officers elected were: Senior vice commander, Edna Smith, jr.; vice commander, Dorothy Brunken; historian, Cora Drake; chaplain, Dorothy Graham; quartermaster, Ruth Marks; sergeant-at-arms, Blanche Sinclair; color bearers, Harriet Jennings and Ruth McKenzie, and investment adviser, Belle K. Graves.

Baron Bucovich Among Entrants In Camera Salon at Bar Harbor

Mrs. Louis C. Lehr One of Judges; Mrs. John T. Dorrance Gives Dinner Party for Many From the Washington Colony.

Bar Harbor, Me., Sept. 4.—Baron Mario Bucovich, of Washington, is among exhibitors at the First International Salon of Camera Art, which opens here this afternoon.

Over 400 entries have been received from all parts of the country and from Canda, the Hawaiian Islands and Puerto Rico.

Mrs. Louis C. Lehr, of Washington, who is spending the late summer and fall at her home, "Maisonette," will be one of the judges. Other judges are Mrs. Mex Ferrand, of San Marino, Calif.; Mrs. John B. Thayer 3d, of Philadelphia, and William McNair.

One of the biggest dinner parties of this week-end was given by Mrs. John T. Dorrance at her home, Kenarden Lodge. Guests included Mr. and Mrs. Thomas Bell Sweeney, Mrs. Stanley M. Rinehart, better known as Mary Roberts Rinehart, the novelist; Mrs. Louis C. Lehr, Mrs. Marshall Langhorne, Theodore Marburg, former Ambassador to Belgium; Maj. Gist Blair and Baron Mario Bucovich.

Mrs. Lehr entertained with a luncheon at her camp at Indian Point this week-end in honor of Mrs. William Keyser, of Baltimore, who is at the Malvern.

Mr. and Mrs. George Henderson, of Baltimore and Washington, were recent guests at Newagen Inn, Newagen, Me.

Mr. and Mrs. Theodore Marburg gave a dinner at their cottage, Bide-a-While, this week in honor of Eugene Stain, former Russian Minister to the Argentine. Guests included Mr. and Mrs. Tallmadge, Mrs. de Koven, Viscountess d'Alte, the Rev. and Mrs. William E. Patterson, Mrs. Samuel N. Nicholson, Charles Louis Marburg and Alfred Jenkins Shriver.

Miss May Hough, of Baltimore and Wahington, who is at the Seaside Inn in Seal Harbor, entertained fellow-guests aboard the cruiser Sand Peep, owned by Miss Hazel Hodges, of Detroit.

Russell Wilson, former mayor of Cincinnati, and Mrs. Wilson were hosts at a dinner party at their summer home in Somesville this week-end in honor of Mr. and Mrs. Cecil Barnes, of Chicago, and their son, Edward. Mrs. Barnes is better known as Margaret Ayer Barnes, Pulitizer Prize winner.

Mr. and Mrs. Henry S. Morgenthau were dinner hosts this week for Mr. and Mrs. Dave Hennen Morris and Mr. and Mrs. Clarence Norton Goodwin.

Brigadier Cornelius Vanderbilt arrived in the bay aboard his steam yacht Winchester this week, with Countess Laszlo Szechenyi, her daughter, Nadine, and Gen. Henry S. Hooker as his passengers.

Gilbert H. Montague entertained with luncheon at Beaulieu in Seal Harbor today in honor of Thurman W. Arnold and Thomas G. Corcoran. Others present were John D. Rockefeller d3, Thmas Bell Sweeney, Henry Morgenthau, Herbert L. Satterlee, the Right Rev. William T. Manning, Dave Hennen Morris, Eliot Wadsworth, Dr. James B. Murphy, A. Atwater Kent, Ray Morris, DeForest Grant, Gen. J. W. Kilbreth, Harry G. Haskell, Joseph Wayne, jr., C. Colton Daughaday and Jay E. Crane.

Princess Eugenia Ruspoli was a luncheon hostess at the Bar Harbor Club this week.

Baroness Serge Korff, of Washington, was a tea hostess at the Harbor Club in Seal Harbor. Mr. and Mrs. David Luke Hopkins also entertained in Northeast Harbor this week.

Gen. and Mrs. Kilbreth were dinner hosts at Sunset Cottage in honor of Mr. and Mrs. James B. Lowell, of New York.

Justice and Mrs. Norman S. Dike entertained with a luncheon this week at the Bar Harbor Club.

Mrs. Edward Browning gave a dinner for Mr. and Mrs. George Patterson, of New York.

Hosiers to Live Here After Bermuda Trip

Mr. and Mrs. John Herbert Hosier, now on their honeymoon in Bermuda, will reside, upon their return, at the Hotel Roosevelt in Washington.

Mrs. Hosier is the former Miss Viola Koski, of Fairport Harbor, Ohio, and Mr. Hosier is from Churchland, Va. The ceremony took place on Thursday, September 1, with the Rev. Arthur O. Hjelm officiating.

Col. Kimball and Wife Return to Washington

Lieut. Col. and Mrs. Allen R. Kimball have returned to Washington for duty after an absence of four years and have taken a house at 12 East Leland street, Chevy Chase, Md.

N. S. Bowles, Jr. And Bride on Wedding Trip

Frances Agnes Williams Was Married Here on Saturday.

Mr. and Mrs. Norman S. Bowles, jr., now on their wedding trip through New York State and Canada, will make their home at 4898 Conduit road on their return. Mrs. Bowles is the former Miss Frances Agnes Williams, daughter of Mrs. Agnes M. Williams. The bridegroom is the son of Mr. and Mrs. Norman S. Bowles, of this city.

The ceremony took place at 4 o'clock on Saturday afternoon at the Metropolitan Presbyterian Church, with the Rev. George M. Cummings officiating.

Given in marriage by her cousin, the bride was gowned in traditional white satin, fashioned with long sleeves, a long train and a lace yoke. Her white tulle veil was held by a halo of flowers, and she carried a white prayer book from which fell a shower of lilies of the valley.

Mrs. Connie Garrett, matron of honor, wore cornflower blue chiffon, made with a floor-length bouffant skirt, puffed sleeves and a round neckline. On her hair she wore a pale pink juliet cap and carried an old-fashioned bouquet.

Mrs. Mildred Chambers and Miss Maizie Hadlow were the other bridal attendants and were dressed in frocks of dusky rose chiffon and canary yellow chiffon. Their flowered headdresses were of slightly lighter tint than the gowns.

Clyde Bowles was best man and the ushers were Robert Sherwood, B. Bowie Bragunier, Harold Cox and Thomas Bowles.

Immediately following the ceremony a reception was held at the home of the bridegroom's parents. The bride's mother, Mrs. Williams, was gowned in orchid georgette, with white accessories and an orchid corsage.

When the couple left for their wedding trip the former Miss Williams wore a dusky rose coat ensemble, with navy blue accessories. She was educated in Washington schools. Mr. Bowles is a graduate of Southeastern University.

W. M. Carrigans On Honeymoon

Will Live at 1225 Randolph Street After Bridal Trip in North.

After a honeymoon trip through the North, Mr. and Mrs. William Maurice Carrigan will live at 1225 Randolph street.

Mrs. Carrigan is the former Miss Ramona Jane Newman, daughter of Mr. and Mrs. Harry S. Newman, and Mr. Carrigan is the son of Mrs. Michael P. Carrigan, of Pipestone, Minn. The wedding took place Saturday at the Church of St. Thomas the Apostle, with the Rev. Thomas Moran officiating.

The bride wore white lace over satin, with long sleeves and a train. Her veil was caught with flowers to her braided hair. She carried Easter lilies and lilies of the valley.

Mrs. Arline Newman Hutchinson, sister of the bride, was matron of honor. She wore a gown of rose lace with a small jacket and carried a sheaf of roses. Mrs. Gregory B. Mason and Miss Elizabeth Maynard, the other attendants, wore rose and dubonnet lace and carried bouquets of rose-colored fall flowers.

NOTES OF SOCIETY

Official and Residential

Senora de Castillo Najera, wife of the Mexican Ambassador, returned to the Embassy yesterday with their youngest son, Momo, after an extended visit to their home in Mexico.

* * * *

The Swiss Minister and Mme. Marc Peter will return to Washington the middle of next week from their summer cottage at Cohasset, Mass.

* * * *

The Netherlands Minister, Jonkheer H. M. van Haersma de With, has been the guest over the holiday week-end of Mr. and Mrs. Henry Benning Spencer at Narragansett. The Minister, who just returned to the United States from Holland last week, will revisit his homeland later in the autumn to accompany his wife and daughter, Mlle. Nora van Haersma de With, back to this country. They are now touring the continent by motor.

* * * *

The Minister of El Salvador, Hector David Castro, who returned to Washington the end of last week from his summer cottage at Margate, N. J., will be joined at the legation later this week by Senora de Castro and their children.

* * * *

The Siamese Minister and Mme. Abhibal Rajamaitri, who with their daughter, Didi, are now at Osterville on Cape Cod, will leave there on Sunday, September 11, to motor back to Washington.

* * * *

The Minister of the Dominican Republic, Senor Don Andres Pastoriza, is in New York, where he will meet Senora de Pastoriza and their children, who return today from a visit to South America. They will return to Washington this evening.

The Bulgarian Minister and Mme. Naoumoff, who spent the holiday week-end at Glacier National Park, will not return to Washington until next month.

* * * *

The Rumanian Minister, Radu Irimescu, who, with Mme. Irimescu, has spent the summer in New Hampshire, will return to Washington the middle of the week. Mme. Irimescue will not return to Washington until the autumn.

* * * *

The new Secretary of the Irish Legation and Mrs. Garth Healy moved into their newly leased apartment at the Broadmoor on Friday.

* * * *

Rear Admiral and Mrs. C. S. Kempff, Miss Katherine Kempff and Charles B. Kempff are visiting New York over Labor Day and are guests at the Hotel New Yorker.

* * * *

Mr. and Mrs. Strickland Gillilan expect to return to their apartment at the Shoreham Hotel today, after spending the week-end at the Farmington Club at Charlottesville, Va. They were accompanied on the trip by Maj. and Mrs. David B. Wills.

* * * *

Lieut. and Mrs. P. R. Hawes, of Randolph Field, Tex., are guests at the Dodge Hotel.

* * * *

Miss Amonett Gordon has returned from Chicago, where she has been visiting her roommate at Smith College, Miss Anne Ward Willetts.

* * * *

Miss Florence Morten and Miss Doris Morten, of Derbyshire, England, are in Washington and are guests at the Dodge.

* * * *

Col. and Mrs. Julius Peyser have returned to the Wardman Park Hotel, after making visits in New York and Atlantic City, N. J.

* * * *

Mr. and Mrs. Jerome Agate, of New York, are spending several days in the Capital, as the guests of Mr. and Mrs. James Simon.

Recently Married

Underwood & Underwood.

Mrs. Angelo Martin Brinker, whose wedding took place on August 20. She is the former Miss Dorothy Neoma Froelke, daughter of Mr. and Mrs. J. M. Froelke.

Only 5'-1" Long, New Model
Steinway Grand
No piano like it at or near the price. Its tone thrills everyone who plays it.
$885 Droop's ★ 1300 G

This Store Will Remain Closed Today, Labor Day

Julius Garfinckel & Company

IN SMART, NEW STYLES FOR SCHOOL AND COLLEGE WARDROBES

COATS . . DRESSES . . SUITS

Individual models for every need . . . on the campus, in the classroom, for sports, afternoon and formal occasions. Shoes, hats and accessories, too, for completing each outfit with clever distinction. Time now, indeed, to prepare for going-back-to-school, and we invite you to choose from our newly-arrived and widely varied selections tomorrow.

For Misses, Juniors and Girls
Fourth and Sixth Floors

F at Fourteenth

MARY HAWORTH'S MAIL

Girl, 17, Plans Marriage With Young Man Who Has Led 'Very Fast Life;' She Seeks Reassurance.

DEAR MARY HAWORTH: I am a girl 17 years old and have been going with boys since I was 14. About a year ago I met a boy who is seven years my senior, and I have gone out with him a good deal since, although not steadily, as mother wouldn't like it. We are thinking seriously of marrying and I have met his family and have had dinner at his home on an average of once a week. They are really grand people and seem to like me as much as I like them. He has given me a watch and I am wearing his ring . . .

• • • •

When my mother learned we were serious, she said she wouldn't stand in my way if I still wanted to marry him after I finish high school (I still have a half year to go) but that she doesn't think he is good enough for me. She feels that only professional people, such as doctors and lawyers, are worthwhile and wants me to go with boys who are interested in following a profession. There are a few other fellows I do go out with, but only because they have been very persistent and because mother would have been really angry if I had refused.

• • • •

This boy has led what might be termed "a very fast life." I realize this, but before we marry he is going to tell me everything he has done that is wrong and let me decide whether I want him or not. In little ways he shows that he thinks I am far above him, but we're just plain people and every man is entitled to nine mistakes, isn't he? I know I'm young to be thinking of marriage, but I'm not kidding myself; I know marriage is not a bed of roses . . .

• • • •

Why Parents Go Berserk.

Lately things have been pretty bad at home and we have no telephone. So several times when I was expecting this boy to come, he had to attend to something for his folks and didn't show up. I knew his absence couldn't be helped, as there was no way for him to get in touch with me, but mother was very angry and has been telling me all sorts of things she believes he was doing instead of seeing me. But I trust him and I hope I am not too much of a fool. If he really loves me, as he says he does, don't you think he'll be true?

TRUSTING.

DEAR TRUSTING: You think of yourself as a grown-up young lady savoring life. But in my opinion, your romance with this "very fast" young man is tantamount to a 5-year-old's playing with matches. You are running the risk of some badly burned fingers and a lasting dread of the fire, if not even greater psychic and social injury. Unfortunately for you, the day has passed when your mother might forcibly snatch you from danger, and administer a sound spanking as a warning and disciplinary measure. It would appear that she is exercising commendable tact and almost superhuman patience and is eventually betrayed by his own ation that she must see (that any intelligent adult onlooker must see) as being at once deplorable and potentially tragic in the extreme.

• • • •

It is adolescents of your type—ignorant, over-eager, willful and pathetically (because unwarrantedly) self-assured—who cause essentially reasonable minded parents to regret the day that they, and their offspring, were born. By your pig-headed determination to get yourself in hot water and draw them in along with you, you make it virtually impossible for them to deal with you in a manner that is at once fair and protective. By your general willful stupidity of conduct, by your greedy tendency to run an inch of freedom into a mile of license, you damn the whole younger generation to which you belong and which you represent—and cause parents to wonder, with some justification, whether you shouldn't be incarcerated until you have developed some powers of logical self-government.

• • • •

Of course you are not old enough to be thinking seriously of marriage. And for all your glib mouthing of the phrase that "marriage is not a bed of roses," you haven't the faintest idea whether it is or it isn't. You haven't the veriest notion what it—or anything else much—is all about. Believe me, if you did, you wouldn't be thinking of marrying any man for at least five years yet, and certainly not a youth who had "led a very fast life," and who was willing to postpone his confession of past mistakes to the eleventh, or zero hour.

• • • •

I venture to predict that if you marry this young man when just out of high school you will be supplicating advice from this or another source five years hence (if not before) on how to get yourself out of the predicament of being a harassed, overburdened young mother and neglected wife who is starving for contemporary-age pleasures, modest creature comforts and all such emoluments as accrue to the girl who marries wisely and well and in all good time.

• • • •

It may interest you to know that surveys of marital relationships indicate that the girl who marries before the age of 19 a man who is several years her senior almost inevitably comes to grief. I suppose, for one thing, that the man in his twenties who would consider an immature adolescent; for his wife is a man of considerable immaturity himself; perhaps a person of permanently arrested psychological or emotional development. For another thing, a girl your age just simply hasn't grown up yet. She is still more child than woman, so far as her physical, emotional and mental processes are concerned. She hasn't the physical stamina, the emotional stability or the mental poise and grasp of life to meet the demands of marriage and adult responsibilities in an adequate manner. You are no more qualified for haphazard marriage with a harum-scarum man, at this age, than a 12-year-old boy is qualified to be a lone-handed piano mover. You would be crushing your potentialities as he would be straining his back, in attempting such a task.

• • • •

However, I believe (and, indeed, for your sake, I hope and trust) that this romance is already on the wane. I am inclined to agree with your mother that there is little real excuse for his latter-day failure to keep appointments with you. I think it likely he is reverting to type and beginning to drift back to a faster-and-looser brand of companionship than you represent. He probably still cares for you after his fashion, as much as ever, but a man who has early acquired a taste for fast company seldom reforms for long; and his love for a given woman, no matter how great, is eventually betrayed by his own essential weakness of character. In other words, he hasn't the strength to be true to her, even if he would—which ought to supply the answer to your concluding question.

M. H.

Miss Haworth will be glad to help you in solving your problems. Write her in care of The Post Woman's Page.

The Gentler Sex

by Malvina Lindsay is being discontinued temporarily while Miss Lindsay is on vacation. It will be resumed September 19.

Doll Hats of Different Centuries Get Together

THE MODEL wearing the droll doll hat of ostrich and straw braid looks just as light-headed as the girl in the violet colored *flower head dress. Yet the hat at left could be the great grand-*mother of the one at right.

Nursery Walls Made Attractive By Crepe Paper

Circus-Parade Design Used for the Border at Baseboard.

By Elizabeth MacRae Boykin.

WHO COULDN'T have a story book nursery for his little majesty with a royal budget to tap? But what about all the babies who are every bit as nice as princes and princesses . . . but whose exchequers are far from regal?

"Well," writes Gertrude L., "I've fixed up the cutest nursery in town—and I've spent next to nothing. I got one of those new crepe paper patterns printed with a jolly circus parade design—I got enough to run all around the baby's room and pasted it on the wall like a wall-paper border running horizontally just above the baseboard.

"I did some experimenting with paste before I started and figured out the best way by the trial and error method. I'll pass on my tips to save somebody else from getting paste in her hair!"

"You use regular prepared wall-paper paste—it doesn't lump like home-made paste and just costs around 15 cents a pound, so it's worth the gamble. It can be used with hot or cold water. But here's the trick—put the paste on the wall instead of on the paper! The reason for this is that this paper is thin and is so apt to tear when you pick up the wet sheets, whereas you can handle it beautifully if you put the paste on the wall. If you still find it difficult, cut the strips in smaller panels so you won't have such big pieces to hold. The horizontal seams won't show enough to hurt.

"My little boy is just carried away with his room. The rest of the walls are white and the furniture (all old) is painted white with red trim. The floor is varnished and bare and the chairs are slip covered in plain red. For a bedspread, I've made a quilt with appliqued designs of circus animals.

"Everybody thinks it's a darling room, and so do I—even if it is bragging to say so."

Today's HEALTH TALK

By Logan Clendening, M.D.

What Do Folk Mean by Term, 'Nervousness?'

THE TERM "nervousness" is used so frequently to explain some symptom that it has become commonplace, yet it is quite doubtful if many persons could give a clear-cut definition of the term or possess more than the slightest fundamental knowledge of its cause.

To most laymen nervousness means some disease of the nerves, in the sense that the nerves of nervous people differ in some way from those of a placid person. It is doubtful if many have ever thought to inquire in just what manner this difference could be demonstrated.

As a matter of fact, the medical profession is totally unable to determine the slightest difference between the nerves of a nervous person and a placid one.

When the physician says, "Your nerves are upset" or "You are nervous," or "You are on the verge of a nervous breakdown," he does not mean at all that your nerves would show the slightest variation from the normal if examined under the microscope. The term is a misnomer and does not have any direct bearing on nerves at all.

It means that through some cause, which it is the physician's duty to discover if possible, the patient presents agitation or anxiety and through this develops symptoms in various parts of the body. It simply means an abnormal "state of mind" or an overstimulation or activity of the emotional centers, and has nothing whatever to do with organic disease. It is quite the common thing to observe, however, an actual disturbance in the physiology or organs induced entirely through nervous influences, and these may be so profound as to completely incapacitate the patient. Some of the most serious prostrating illnesses have their entire inception in an abnormal emotional state, and tax the patience and ingenuity of the physician.

Almost every adult has experienced a sudden loss of appetite or inability to eat a meal after a severe fright or shock. Has it ever occured to you to ask the reason? You know, in a general way, that it is some way connected with the nerves and that you were so "upset" that you simply could not eat, that your appetite was completely gone. In fact, if you had tried to eat, against your better judgment, the stomach would have disgorged it immediately.

Now multiply this well known experience by 300, stretching the imagination over a period of three months, and try to conceive of a chronic state of fear or shock or anxiety with loss of appetite during this entire time, with occasionally a slight let-up in the symptoms, just sufficient to permit the taking of enough food to prevent absolute starvation, and you have a mental picture of a very common disorder. There is no question but that these things occur in just the manner described, and the only explanation is some profound disturbance of the emotional centers. The brain and nerves of this sort of person may be exactly like those of a normal healthy person in appearance and reaction to all sorts of tests.

Many Hats in Historic Exhibit Bear Earmarks of Today's Style

Chapeaux Worn by First School Teacher in 1700 Easily Could Adorn 1938 Head; 1805 Cartwheel Not Unlike Present Headgear.

By Marshall Adams.
The Post Fashion Editor.

WHATEVER may be said about women's hats today, one thing is certain—for the last 200 years women have expressed a sense of humor in their headgear. This has been evidenced in a parade of period hats that a downtown store recently has been featuring in its windows.

The collectiotn, containing such historical hats as one worn by the first woman school teacher in the United States, one of Lillian Russell's and one of the mother of Aaron Burr, was assembled through years of research in Eastern, Southern and New England States.

Paradoxes Appear.

Although fashions are supposed to run in 10 or 20 year cycles, unbelievable paradoxes of style appear in the collection. For instance doll hats, which Schaiparelli initiated this season, cropped up in the 1800's, the 1840's and again during the Civil War. Even back in the 1700's the minature bonnet—Schaiparelli's original inspiration—was an established target for the blades of Jane Eyre's day.

About 60 chapeaux of varying periods are displayed in the collection, also several gowns of ancient design. These latter, corsetted, boned and hoop-skirted, are prophetic of many of today's styles.

Many of the hats are of such excellent workmanship and material that they might easily be worn today without fear of any more ridicule than the average smart hat elicits now. All of the displayed headgear is related to romantic or historic backgrounds and some of the hats are surrounded by story book fantasy. The first woman school teacher in America, Miss Tabitha Plasket, wore one of these hats early in 1700 when a pretty girl had to be a real pioneer to teach school in the frontier wilderness. Hers was probably the first imported silk hat in this country and not unlike the pokes worn this season and last by modern style pioneers.

Some of the other varieties similar to today's models are tiny pillboxes of ruffled black chiffon net, also mammoth Gibson Girls and 1900 flatterers. Most of these are of natural straw braid trimmed with ostrich circles, plumes and tassels, or more elaborately done in hatter's plush wilting under their own aigrettes. Saucy lace and beribboned toques, and satin banded mannish hats contrast with demure baby bonnets, all fluff, ruching and bows tied under the chin.

Wearer Was Slain.

Window audiences found one 1805 cartwheel remarkably similar to hats worn by the onlookers, as it was of natural rough straw, banded with black velvet and gold grapes. Lillian Russell, the lovely lady of the hourglass curves, is represented by an ostrich swirling picture hat of velvet and waving ostrich.

The turban worn by the mother of Aaron Burr is an unpretentious ribbon affair. The hat begetting the most sympathy from the onlookers is a naive off-the-face bonnet that had been worn by a girl who had been relentlessly pursued by two lovers. The jilted suitor on the girl's betrothal day shot and killed her. At the time she was wearing the little hat that now is droopingly housed with other dramatic headgear of the ages.

Jackets Surpass Dresses in Paris Fashion Decrees

Paris (U.P.).—Jackets are assuming such an importance of their own that they are no longer made to match dresses— dresses are made to match the jackets.

The short jacket or cape is frequently the most distinguished item in an evening ensemble. If it is chosen wisely, the same jacket can be worn with a multitude of both evening and afternoon dresses. Such a jacket is the heavy black crepe, one which Schiaparelli embroiders in heavy gold thread leaf design.

Mrs. Reginald Fellowes, Mrs. Alastair Mackintosh, Mrs. Ronald Balcom and Mme. Solvay all wear it. A dinner gown of black crepe, severely cut and untrimmed, provides the best background for it.

Covers Keep Food Clean.

Oiled silk covers, pouches and other food containers are a practical new contribution to the art of easy housekeeping. The containers are fitted with zippers to keep their contents fresh while the covers have elastic edges that fit snuggly over the rims of bowls, protecting them from dust and ice box odors. A daily dipping in thick luke-warm soapsuds followed by rinsing will keep these handy gargets sweet-smelling and clean.

Sly Pup's Dry Humor Enlivens New Patterns for Tea Towel Set

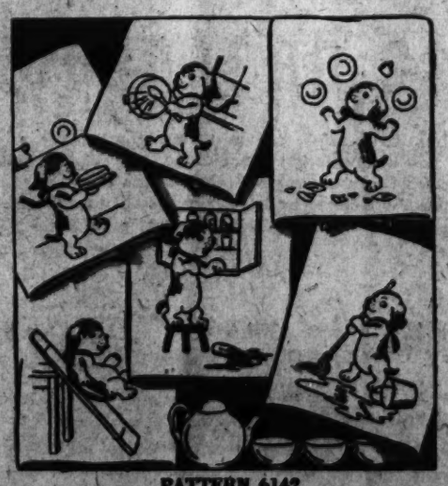

PATTERN 6142

By Alice Brooks.

HO-HUM—life is all fun to this jolly pup. And he'll make yours gayer too. You'll enjoy embroidering the droll motifs in easy stitches. And then he'll brighten your kitchen and make dish-drying more interesting. Make some for the fair. He'll go like hot cakes especially if you use gay colors for all the accessories. The pup would be best in black or brown. Pattern 6142 contains a transfer pattern of 6 motifs averaging 5¼x6¾ inches; materials needed; illustrations of stitches; color schemes.

To obtain this pattern send 10 cents in coin to The Washington Post, Household Arts Dept., 250 W. 14th St., New York, N. Y. Be sure to write plainly your name, address and pattern number.

Persian Trend Taking A Visible Shape Today

Paris (U.P.).—Persian tunics, with their characteristic slashes, are an interesting forecast for winter, while twisted Oriental headgear is a reality already. Twisted turbans of all types—some with pointed tops, others abruptly flattened as they reach their maximum height—promise to steal the glory away from more skyscraping hat shapes which make taxi-riding a task.

To climax the Persian trend, Lucien Lelong wound up his collection with the traditional wedding dress; a white crepe which this time almost spoke Persian from its draped train to its twisted turban head covering.

YOUR FIGURE, MADAME!

Misuse Rather Than Too Much Use of Eyes Is Damaging to Eyesight.

By Ida Jean Kain.

THE INCREASED amount of close work required of the average business man or woman need not impair the vision. It is not use of the eyes but misuse of them that causes defective sight, according to a doctor who is credited with doing more than any other man in America toward the prevention of impaired vision.

I would like to tell you something about this doctor. He is over 80 years old and his own eyesight is so perfect that he does not need glasses. And on one of the hottest days of the year he deferred a trip to the country to give this interview, and then asked that his name not be used. Isn't that proof enough that he has your interests at heart?

When I asked him to tell me the common mistakes that injure the eyesight, he said: "You not only want to know what those mistakes are but why—the business man wants to know why they are mistakes." So here's the whole story.

Never Read When Tired.

"Don't read when you are tired, for your eyes are tired, too. You should not read on a train or a moving object, since the oscillation makes it necessary to continually refocus the eyes, and this is extremely fatiguing to them. If you already are tired, it is unwise to subject your eyes to this further strain.

Glare should always be avoided. It is especially tiring to the eyes, and for this reason the light should be from above. If you are right-handed, it should come from over the left shoulder and if you are left handed from over the right shoulder.

Facing the light is particularly bad for your eyes, since the light is reflected back into them. A diffused light is much easier on the eyes than one which produces a glare. Do not read in the bright sunlight. Dark glasses afford excellent protection for your eyes, but they should be worn only in the bright sunlight or you will become too accustomed to their twilight effect. Because a glossy surface throws the light back into eyes, a paper with dull finish is easier on your eyesight.

Rest Eyes Occasionally.

Everyone seems to take it for granted that reading in bed is bad for the eyes but it hurts them only if you are not propped up sufficiently or if you read at an abnormal angle, or have inadequate light. It may, however be, very harmful for you to read if you are convalescing from a serious illness. Illness is followed by weakness and then your eyes may be easily strained. You should ask your doctor's permission to read under these conditions.

Never read looking down at the book, as this tends to congest the head and eyes. You should hold your book about 14 inches from the eyes and about 15 degrees below them.

It is a good practice to occasionally rest the eyes when you are engaged in close work. Turn off the light for a minute or two and close the eyes, or look off into the distance. The more you endeavor to see things at a distance the better it is for your eyes.

And now, after all this, if you would like special information as to the preservation of your eyesight, write to the National Society for the Prevention of Blindness, New York City.

Copyright, 1938, by The Washington Post.

A WOMAN'S NEW YORK

By Alice Hughes.

New York, Sept. 4.

THE TWO lady authors who have burst into the spotlight within the past month have been unusually interesting critters. Marjorie Hillis we know—or know of — from her first and amazingly successful book, "Live Alone and Like It", certainly one of the finest titles that ever leaped full-armed from a lady's skull. Now she turns loose the story of seven career women, in verse, and a skillful, moving job it is—for women. Men won't know what it is all about, save those wretches, like my spouse, who is married to one.

ALICE HUGHES.

The second is a 28-year-old girl named Margaret Halsey, a dark youngster with a lovely smile, whose brother-in-law is Dick Simon, of Simon & Shuter, her publishers. Not that that made any great difference with her witty, peppy book, "With Malice Toward Some", about which local literary critics have turned handsprings and done head-stands. As I have mentioned before, they have compared Margaret to Dorothy Parker.

• • • •

This is silly, for Margaret's book stands alone. Its story of her adventures in England, together with her professor husband (divinely tall and most divinely laisse-faire), is one of the funniest, most delightful and meat-packed books in years. She went to early school in our neighboring city of Yonkers; she worked in a bank, then at Simon & Schuster, and finally she married the boss' brother.

• • • •

As she says in the book, "she had German measles on her wedding day"—a hot start for any marriage. Later she went to Teachers' College at Columbia, and then began the trip to England, which evoked the book. When I saw her she was off to her summer home at Arlington, Vt., where she can be as funny as she pleases. Great girl, this Halsey. But the trick is to wait for book two—the well-known acid test. Book one is a pip!

• • • •

GIRL ABOUT TOWN—Our Mrs. Mary Felicia suffered from a tragic handicap—yet one not unknown to song and story. She can't resist a uniform. Be it soldier, gob, marine or what-not, Mary's a goner when she sees him. Only a few nights ago Blushing Traffic Cop Ram had her before Judge Sabbatino, charging that she did shatter the peace by causing a crowd to collect when she hugged and kissed him. Poor Mary. She'll be sentenced later for this uniform-crush!

• • • •

Who should be in town but Zasu Pitts, of the helplessly waving hands, making personal appearances at a Broadway movie basilica! But listen to this. Zasu breakfasts every morning with one of our top beauticians, whose art is being devoted to wiping that wan and wistful smile from her famous face. It's not that Zasu wants to be a glamor girl—just that she wants a slightly happier grin. She likes our town and its nice fresh money, but she aches to get back to her favorite spot, the round kitchen in her home. Nice going, kid—I'll bet you shake up a mean dish, too.

• • • •

Late in October Geraldine Farrar, the retired dream girl of the Metropolitan, turns loose her autobiography, to be called "Such Sweet Compulsion." I unhesitatingly award that the worst-title prize for 1938 . . .

• • • •

I have a letter from Toni Friselle, who takes the elegant pictures in Vogue, telling me that she is shooting the natives at frolic on the beach. Toni snaps from a high tower, so she can get all those angles!

• • • •

A health institute in the East Fifties here (no name on request) suggests that exercises be done while riding in taxicabs—usually wasted time. Things like leg-stretching, even complete relaxation for the good of the innards. Well, I can only say to those who have ridden a few miles through traffic in New York taxis find that exercise takes care of itself. Especially the vocabulary.

Copyright, 1938, for The Washington Post.

Cory Glass Filter Rod for COFFEE MAKERS

Enjoy Your Coffee Untouched By Metal!

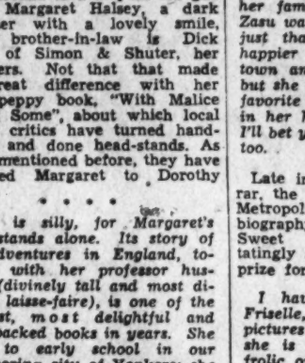

50c

★ *No filter needed!*

★ *No cloth to wash!*

★ *No Chain or spring!*

A new gadget for glass coffee makers . . . and it fits all standard types. With it your coffee is free from contamination with any metal or cloth. And it's a lot easier to handle, too!

Homewares—Fifth Floor.

THE HECHT CO. F STREET AT 7TH NATIONAL 5100

mainstay of a charming fashion

New Hair Combs

For the New "Upsy-Daisy" Hair-Do

Now that you're putting your hair up, you'll want several of these beautiful combs to keep it in place! Pretty as they are practical—and fairly sparkling with simulated pearls and gold-color details.

Main Floor—Jewelry Dept.—Air Conditioned All Year 'Round

And for your "Upsy-Daisy" coiffure appointment, call The Powder Box. National 5100, Extension 289 or 280.

THE HECHT CO. F STREET AT SEVENTH NATIONAL 5100

The Collier Inn

16th & Columbia Road N.W.

SPECIAL LABOR DAY DINNER

50c 75c $1.00

Served from 12 to 8

Air-Conditioned for Your Comfort

THE HECHT CO. ECONOMY FURNITURE STORE

New York Ave. and Fenwick St. N. E.—Open Daily 12 NOON until 9 P. M.

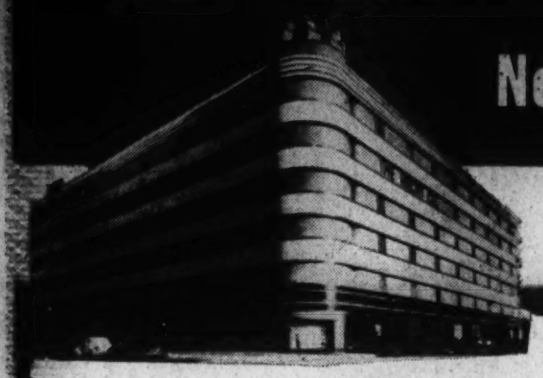

See These Amazing Half-Yearly Sale Values!

2 Pc. Frieze Living Room

49.95

A London Club Suite . . . one of the most popular of all living room styles. Boasting sagless construction throughout and fine spring-filled cushions. Offered in a choice of colorful cotton friezes.

Phone ATlantic 6600

The Hecht Co. Economy Store—N. Y. Ave. and Fenwick St. N.E.

Our Own Regular Floor Stock of STUDIO DIVANS and SOFA-BEDS

1/3 off

Simmons — New England—Superior—Eclipse and other famous makes. We've taken our one-of-a-kind floor samples and reduced them, which means divans of many types . . . some bed-hi, some with back and arms . . . a marvelous selection.

Regular 29.95 Divan
19.97
With metal back and arms. Easily converted into a double bed or twin beds.

Regular 44.95 Divan
33.30
Popular 5-pillow style, with metal arms. Heavy frizette coverings. Easily converted into twin beds or a double bed.

59.95 Sofa Bed
39.97
A famous-make sofa bed with fully upholstered back and arms. Easily converted into a double bed or twin beds.

6—Regular 34.95 Conventional Studio Divans . . . 23.30
5—Regular 34.95 Bed-Hi Studio Divans . . . 23.30
10—Regular 34.95 Five-Pillow Studio Divans . . . 23.30
6—Regular 29.95 Metal Back Studio Divans . . . 19.97
6—Regular 49.95 Sofa Beds, reduced to . . . 33.30
12—Regular 34.95 Conventional Divans . . . 23.30

See These Other Half-Yearly Bedding Values!

100—Regular 1.25 All Feather Pillows . . . 69c
30—Regular 6.95 Simmons Springs . . . 4.99
30—Regular 7.95 to 9.95 Wood Poster Beds . . . 4.99

The Hecht Co. Economy Furniture Store—N. Y. Ave. and Fenwick St. N.E.

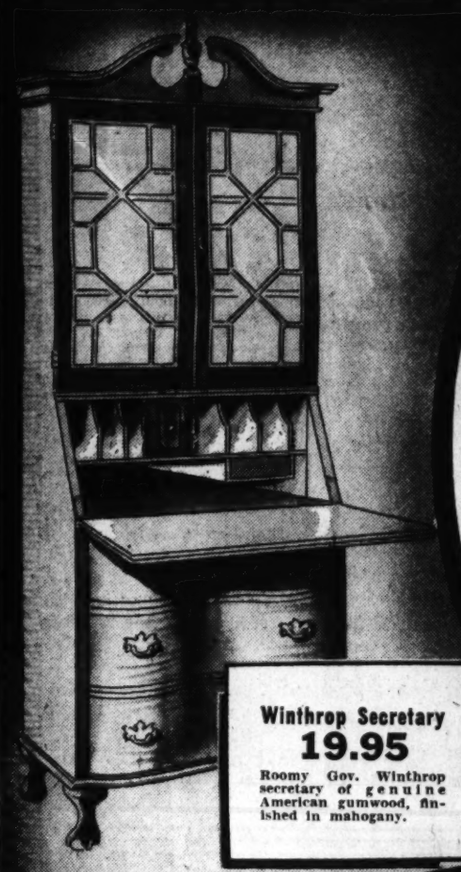

Winthrop Secretary
19.95
Roomy Gov. Winthrop secretary of genuine American gumwood, finished in mahogany.

4-Pc. Walnut-Finished Period Bedroom

A Real Half-Yearly Value!

And all four are massive pieces. Built of genuine American gumwood finished in a rich walnut shade. Full-size bed, roomy chest, vanity and dresser, each with large triple-plate mirror.

All 4 Pieces
49.95

The Hecht Co. Economy Store—N. Y. Ave. and Fenwick St. N.E.
ATlantic 6600

Just One of a Group of Fine

Occasional Tables

Half-Yearly Sale Priced
$1 each

We sketch a double-pedestaled coffee table. Also available is an end table and lamp table. Solid maple finished in maple or walnut.

Knee-Hole Desk
5.00
Modern knee-hole desk of walnut finished hardwood. Note the bookshelves.

Modern Slip seat Desk Chair . . . 2.99

Boudoir Chair
3.99
Upholstered in colorful glazed chintz.
Ottoman . . 3.95

Occasional Chair
3.99
Graceful scoop-seated chair with walnut-finished frame.

Cogswell Chair
9.95
Deep-seated, comfortable Cogswell with wood arm grips.

NO MONEY DOWN

Convenient Monthly Payments, Plus Small Carrying Charge

From a Famous Maker. Imperfects of 39.95

9x12 BROADLOOM RUGS

Really beautiful rugs, marked imperfect for reasons you'll neither see nor need fear . . . for none have any serious defects. From a mill famous for the beauty and wearing qualities of their rugs. Choose from 9 of the most wanted colorings.

23.88

NOTE: Use the TRINIDAD bus to get here. Our relay bus will meet you at the end of the route and bring you direct to The Hecht Co. Economy Store. N. Y. Ave. and Fenwick St. N.E.

Half-Yearly **SALE** FURNITURE & HOMEWARES

SECTION II — Local News Financial

The Washington Post

Comics Classified — SECTION II

****X WASHINGTON, D. C., MONDAY, SEPTEMBER 5, 1938 11

Over the Coffee

By Harlan Miller

Strangely, the calmest part of the republic is under the control of turbulent Secretary Ickes, sternest of our high officials. If the national parks took color from Mr. Ickes' official temperament, there would be a gale blowing through them much of the time. Around the house he's reputed to be tamer.

Mrs. Ickes
. . . hubby's parks

* * * *

So far, the New Dealers have evolved no plan for compulsory visits to the parks by the underprivileged. Free excursion trains filled with WPA workers and their families, vacation caravans of direct reliefers, are not yet part of the more abundant life.

Maybe "Strength Through Joy" trips are the one Nazi innovation we might well imitate.

* * * *

Even without them, more than 15,000,000 Americans visited the republic's pleasure parks this year, in the mad whirl of vacations, and the officials of the National Park Service are looking around a little anxiously to see how many giant redwoods, bears, boulders and geysers the 1938 tourists took home. (One year a pow-wow of college sorority girls absconded with 200 towels from Yellowstone.)

"—the rapacious tourist"

You and I may see no chances to get rich quick as we roam through Yosemite, Yellowstone or Shenandoah National Park. But there are certain shrewd gentry who never overlook a bet. They see income in cactus, profits in waterfalls, and they besiege Mr. Ickes' men with applications for free tickets to the higher tax brackets.

* * * *

Some big fortunes have been squeezed out of the public domain, but nowadays the Government is wisely a little stingier. The lady found this out who asked permission to tote home ashes and cinders from volcanic lava beds.

The medicinal roots and herbs wizards are forever after Mr. Ickes, but they don't get even one scrap of cas ara bark.

* * * *

To you and me, cactus and Yucca are part of the landscape; to some people they're cash in the bank. They've conned and teased for New Mexico's clay, Florida's turpentine, sand and gravel, stone in Utah, moss, Oregon's pitch and even for sunken logs in the Mississippi; some have wanted to go into the Christmas tree business with Mr. Ickes' blessing, but he won't give it.

"—that innate grabbiness"

Most Americans, not cursed with much acquisitive urge, are content if they can collect one rock from each of the 48 States, each as big as a man's head. But Ickes says no, not even one cone of a sequoia; they'll have to swipe 'em off some private citizen's land, or risk a $500 fine if the ranger looks around too quickly.

* * * *

That innate human grabbiness comes to the surface on the public lands . . . Small boys who are fairly law-abiding at home try to lasso a deer, and little girls want to take a real live teddy Bear home. Though the park rules fill 22 pages, Americans think the law of the wild prevails, and that the landscape is entirely ferae naturae and may be taken home in little pieces.

* * * *

If each of the 15,000,000 took home a rock, a shrub, an evergreen branch and a handful of flowers, the parks would soon assume a strangely nude appearance . . . If Mr. Ickes took his new bride out to see his parks, she would raise an eyebrow; the scenery might soon come to resemble the bad lands of South Dakota. So do as Mr. Ickes says; if he says don't start out alone to climb Mount Rasher, he probably knows what he's talking about.

Copyright, 1938, Washington Post and Publishers Syndicate.

Sisters Hurt in Auto Collision

Post Staff Photo

Carolyn Nicely, 2, and her sister, Mary, 8, of Temple Heights, Md., are shown in Precinct No. 4 waiting for their father to take them home after they had escaped with minor injuries when their father's auto overturned in a collision at Fourth and M streets northwest last night. The children were treated at Emergency Hospital, then brought to the police station. Their mother, Mrs. Meredith Nicely, was critically injured.

2 Deaths Mar Holiday; Heat Jams Beaches

Dwight Souder, 42, Suffers a Heart Attack; Fisherman Drowns.

Baby and Athlete Hurt in Crash Die in Hospital.

Two water deaths marred the Labor Day Sunday as a 15-degree rise in temperature sent near-record crowds flocking to nearby Virginia and Maryland beaches. Although traffic on all highways leading into the District was heavy, there were few major auto accidents.

The mercury, which reached a high of only 73 on Saturday, jumped into the nineties yesterday.

Meanwhile, a baby and a high school athlete died of injuries they suffered in an automobile accident Friday night. Their deaths raised to 64 the year's traffic fatalities in the District. The toll this time last year was 70.

At North Beach, Md., Dwight Souder, 42, of 3218 Tenth street northeast, suffered a heart attack while swimming.

Fisherman Drowns.

Joe Harris, colored, of 3639 N street northwest, was drowned in the C. & O. canal at Thirty-sixth and M streets northwest when he slipped off the bank while fishing. Harbor police recovered the body.

Souder, a District letter carrier, and two friends, E. L. Wilson, of 608 Keefer place northwest, and W. L. Thomas, of 421 Fourth street northeast, had left on a fishing trip in a motorboat. A half mile from the North Beach shore the motor stalled. In an effort to start it again, Souder jumped onto a sandbar, shoulder deep in water, to give the boat a push.

Another boat came along, and offered to tow the stalled craft to shore. Souder decided to swim ashore. When he failed to show up, a search was made, and the body was recovered 1½ miles off the beach. Dr. Grafton Bailey said the death was due to exhaustion, and probably a heart attack.

Muriel June Lanham, 2 years old, of 526 Ninth street southeast, died at 11:30 a. m. yesterday in Casualty Hospital. Marion Wood, 20, of 510 Tenth street southeast, died in the same hospital at 7:10 p. m. They were among eight persons injured Friday when a liquor-laden auto, fleeing from Federal agents, plunged into their automobile.

Mrs. Addie C. Nicely, 32, of Temple Heights, Md., suffered face injuries and a possible fractured skull when an automobile turned over after a collision. She was taken to Providence Hospital. At Emergency Hospital Mary P. Nicely, 8, and her sister, Carolyn, 2, were treated for minor injuries. Meredith Nicely, 34, husband of the injured woman, was not hurt.

Child Runs Into Fender.

Louise Clark, 24, of 916 Massachusetts avenue northwest, suffered a broken arm when a car operated by James W. Clark, of 2425 Third street northeast, collided at Benning road and Kenilworth avenue northeast.

June E. Skinner, 2, colored, of 1128 Eighth street northwest, sustained minor injuries when she ran into the fender of an auto at Ninth and K streets northwest.

Two women were hurt in an accident on Mount Vernon boulevard near Collingwood and treated at Alexandria Hospital. The women, Mrs. Lillian E. Kimble, 45, of 5371 Nevada avenue northwest, and Mrs. Dora P. Preas, 38, of Berwick, Pa., were riding in an auto driven by Lester N. Kimble, 48, of the Nevada avenue address, authorities said.

Emory Smith, 22, of 317 Kentucky avenue southeast, escaped unnurt when his car overturned in a smashup with a cab driven by Willis Davis, of 1331 Harvard street northwest.

Mrs. Sarah Langley, 26, of 1235 Holbrook terrace northeast, passenger in the cab, fainted. Her daughter, Catherine, 2, was bruised slightly.

George W. Back, 44, of 3330 Prospect street northwest, was treated for head injuries at Georgetown Hospital following a collision at Bank and Prospect streets northwest. Edward Lunceford, 21, of Gainesville, Va., was charged with colliding.

College Catholic Clubs End Conference With Dinner

Post Staff Photo.

Among delegates to the twenty-third Federation of College Catholic Clubs international conference, which ended its three-day session with a dinner last night were the three shown here at the banquet table. They were Daniel Glynn, of George Washington University; Peggy Quinn; of Boston University, and Martha O'Toole, of Simmons University. Speaker at the banquet was the Very Rev. Ignatius Smith, O. P., director of the philosophy department of Catholic University. Yesterday morning delegates attended low mass at the National Shrine of the Immaculate Conception said by the Rev. Paul Deery, of Vincennes, Ind., retiring chaplain of the federation. Speakers were the Right Rev. Mgr. Joseph Corrigan, rector of Catholic University, and Bishop John J. McNamara, of St. Gabriel's Parish.

Canon Jones Urges End of Partisanship

True Righteousness Will Settle Strikes, He Says at Cathedral.

Capital, Unions Should Emulate Christ, Plea at Evensong.

"What would be the attitude of Christ if He were here in the flesh and faced a large modern industrial strike?" asked Cannon Everett H. Jones at evensong services in Washington Cathedral yesterday.

The Saviour, Cannon Jones said, "would not be a partisan of labor or capital. He would be a partisan of righteousness. He would lift men above their selfish narrowness to a larger whole which includes all men as members of the family of God."

Because Christ is not here in the flesh, he concluded, "that task is ours . . . The same fairness, the same human sympathy, the same demand for justice and fair play that he would show we must show in all the tangled economic relations of today—or else we fail as His disciples."

The inspiration of Labor Day came from the conceptions of the social prophets of Israel, accepted and reiterated by Jesus, according to the Rev. Edward Slater Dunlap, who preached the morning sermon.

He asserted that Labor Day "becomes, in its celebration of the rights of the worker and the dignity of personality, a signpost in the advance of the progress toward fuller life that is always beckoning to men."

Texans Share War Fliers' Reunion Cup

Fiftieth Aero Squadron Veterans to Quibble Over Distance Record.

A cup for traveling the longest distance to the twentieth annual reunion of the Fiftieth Aero Squadron, A. E. F., in session at the Hotel Continental, last night was awarded temporarily to two members from San Antonio, Tex. They are Adolph A. Dover and Maj. Charles Pursley, U. S. A., lone aero veteran still in active service.

San Antonio streets will be measured in order to determine whether Dover or Maj. Pursley came the longest distance.

Harold Hanson, of Jackson, Mich., reunion city next year, was elected president last night; J. Howard Hill, Akron, Ohio, was re-elected secretary for th etwentieth time, and T. P. Moore, of Cleveland, was re-elected treasurer.

The squadron will make a pilgrimage to the Tomb of the Unknown Soldier at 11:15 a. m. today, and this afternoon will visit Mount Vernon for services at Washington's tomb. The reunion ends tomorrow.

2 Virginians Die in Traffic Over Holiday

Both Labor Day Week-End Victims Struck by Hit-and-Run Drivers.

By the Associated Press.

Hit-and-run drivers were responsible for the first two Labor Day week-end highway fatalities reported yesterday in Virginia.

William Argenbright, 29, Staunton, met instant death when struck by a car as he walked along the highway just east of that city yesterday.

Sheriff G. M. Kilkeson, of Augusta County, and State Patrolmen A. R. Bryant and D. R. Haskett investigated. They reported that Argenbright, walking on the right side of the road, was dragged about 35 yards.

Tilson Rasnake, 25, of Russell County, was killed shortly before midnight Saturday near the Russell-Washington County line. Rasnake was found in the middle of the highway by a Bristol ambulance driver and he died en route to a hospital.

Man, 60, Injured By Hit-Run Driver; Taxicab Is Seized

A man tentatively identified from papers in his pockets as Harry Denham, 60, of 48 H street northeast, was struck down and critically injured by a hit-run car at H street, between First and North Capitol streets, early today.

Within 15 minutes police found an abandoned taxicab in the rear of 420 R street northwest, believed to be the hit-run car.

At Sibley Hospital the injured man was found to have sustained head wounds, and a gash across the abdomen.

10,000 Will Gather For Masonic Fete Next Week-End

Richmond, Va., Sept. 4 (AP).—Lodge officials said today they expected 10,000 persons to attend the Masonic home and field day celebration near here Saturday.

An all-day program is planned, featured by band concerts, drills by uniformed bodies and the dedication of a memorial to Robert Dawson Ford, former Richmond newspaper editor and prominent fraternal worker.

Roger C. Sullivan, of Alexandria, will preside over the dedication ceremonies. Dr. J. N. Hillman, grand master of Masons in Virginia and president of Emory and Henry College, will be the principal speaker.

Selfishness Sin Of Era, Bible Students Told

Dr. Beaven Calls 'Spiritual Immaturity' Perilous at D. C. Conclave.

The "spiritual immaturity of some Christians is threatening the very existence of the church, Dr. Albert W. Beaven, president of Colgate Rochester Divinity School, yesterday warned 400 delegates attending the seventeenth annual summer conference of the District of Columbia Organized Bible Class Association, convening on the campus of Western Maryland College, Westminster, Md.

"Like babies, they are the very incarnation of selfishness, and try to control the situation by their emotions," charged the speaker, addressing the Church Hour Assembly in Alumni Hall. "They want what they want when they want it, and if they don't get it, they howl for it," he said.

Life Two-way Street.

"They want the values of Christianity without its responsibilities," he continued, "but the Christian life is a mixture of getting and giving, of privileges and responsibilities."

"Twenty-five and 50-year-old babies are our greatest disease," Dr. Beaven said. "When they get in politics, they become grafters, when they get in business, they crush everyone under foot, and when they enter religion, they either tear down the church or leave it entirely.

"If this is the quality of the people attending church today, is the church prepared to meet the tests of the future?" he asked.

The National Brass and Petworth Baptist quartets were on the program, over which Vice President Irving L. Koch presided. Participating were William S. Jones, vice president of the District of Columbia Sunday School Association; William Galt Mish, Mrs. Etta Zahn, L. Ray Torpy and the Rev. Clarence Cook, who pronounced the benediction.

Bible Class Held.

Earlier in the day, in Baker Chapel, Vice President N. R. Robinson conducted a Bible Class hour, highlighted by an address given by George S. Duncan, of the Y. M. C. A. School of Religion, American University. Mrs. H. N. Stull and J. T. Ellett also took part.

Preceding the Church Hour, a forum of Bible class work was held in Alumni Hall, with Page McK. Etchison, president of the Organized Bible Class Association, the principal speaker. Promotion and publicity problems were later discussed, with George E. Harris, executive secretary, leading.

Dr. and Mrs. A. W. Cummings, E. M. Bryan, P. L. Rodgers and Page McK. Etchison, who attended the first conference in Leesburg 17 years ago, were present. Charles Hensle traveled 225 miles from Mount Vernon, N. Y., to participate in the meeting of the National Federation of Men's Bible Classes, which always holds executive sessions at the Westminster Conference. Hensle is Federation treasurer. Eleven-month-old Barbara Jean Patterson, daughter of John A. Patterson, jr., one of the registrars, was youngest delegate, while Dr. Charles Ladson, 78, was the oldest.

'Happy Am I' Stirs Devil's Ire—So He Sets Elder's Church Afire

Elder Lightfoot Michaux, "Happy Am I" evangelist, made things hot out at Griffith Stadium last night. He belabored the devil and stood right up to him and let him have it.

He was preaching to a crowd who had come out to the first of a series of rallies advertised by bright red circulars announcing "We Got the Devil on the Run." And while he was belaboring, his Church of God at 2020 Georgia avenue northwest caught fire.

Elder Michaux explained it.

"It's easy," said he. "Out there we got the devil on the run. We got him on the run and he just ran by the church and tried to set it afire."

Police also had an explanation.

Three colored boys, they said, 12 or 14 years old, smashed a rear window and tossed inside blazing paper billets soaked in kerosene. There just happened to be inside two colored men who promptly stamped out the fire and frightened away the satanic trio.

Chiefly endangered were the Sunday clothes of the choir, who had changed in the church to the vestments they wore at the stadium.

Winchester Area Workers Refused Hall for Parley

Special Dispatch to The Post.

Winchester, Va., Sept. 4.—N. H. Eagle, representative of the United Rubber Workers of America, a C. I. O. affiliate, balked in his efforts to obtain a hall in which to convene workers of the O'Sullivan Rubber Co., issued a signed statement in which he declared "It becomes apparent that these workers are to be denied the civil right of free assemblage."

The meetings were to have been held for two shifts on Saturday night and for a third shift this morning.

Eagle made no statement regarding future plans when he found the Sarah Zane Fire Company would not permit the meetings to be held in the company hall despite an agreement which Capt. Loring Crabill stated was reached before the purpose of the meeting was disclosed.

Va. Game Bureau Revamping Urged

Special Dispatch to The Post.

Danville, Va., Sept. 4.—Sportsmen from Piedmont Virginia have gone on record here in favor of a complete reorganization of the State game department, its divorce from politics and a totally new system of appointing game wardens.

The nimrods and fishermen passed resolutions directed to the legislative commission headed by Maitland Bustard, of this city, which is to investigate the whole game situation in this State and made it clear that they feel that these natural resources of the State are not being preserved as they should be, and that there is "too much politics" in the supervision of hunting and fishing generally.

Instead of purely political appointments of game wardens, the sportsmen would like to see something approaching a civil service system which would insure men fitted for the job being placed in supervisory positions.

Orange Board Is Urged To Ask Courthouse Fund

Orange, Va., Sept. 4 (AP).—The Orange County Board of Supervisors has been petitioned by a mass meeting of citizens to seek PWA aid in the construction of a new courthouse here.

Judge A. T. Browning, among those urging such a project, said Orange needed additional court facilities and said other counties in his circuit had recently improved their courthouses.

Burglary Suspect Reported Starved; Inquiry Ordered

An investigation will be opened today into reports a colored burglary suspect was held without sleep or food two days and nights in a squad room at police headquarters, Capt. Ira E. Keck, acting chief of detectives, said last night.

Detectives who questioned the man said he was given food and water or soft drinks whenever he asked for them.

"I don't believe he was kept awake all that time," Capt. Keck said. "However, I am going to look into this. I will get full reports from officers working on the case." He ordered the man taken to the Third Precinct station last night.

The suspect was arrested last week in connection with the robbery of the home of Dr. Frederick Morhart, 1704 Sixteenth street northwest. Police said a streetcar pass stolen from the Morhart home was in his possession and that he has a record of 13 convictions for housebreakings.

Congregation Returns To 135-Year-Old Home

Special Dispatch to The Post.

Martinsburg, W. Va., Sept. 4.—The congregation of Tuscarora Presbyterian Church, whose history runs back as an organized congregation to 1740, today went back to its an- to 1740, went back to its an- considerable repairs had been made to the old building but with its original lines left intact.

The work included pointing of the stone masonry outside, using modern cement in place of what appeared to be plaster in the original work. The present building is known to be 135 years old, succeeding an earlier building whose length of service is not known because records seem to have been misplaced.

Jehovah Witnesses Plan 'Convention'

Washington adherents to Jehovah's Witnesses will take part in an unusual convention of the sect to be held Friday, Saturday and Sunday. Meetings will be held simultaneously in 50 cities all over the world.

The Washington area group, meeting at Ritchie Coliseum at the University of Maryland, will join a radio audience of about 100,000 at 8 p. m. Sunday to hear an international broadcast by Judge John Rutherford, founder of the order, who will speak from Royal Albert Hall in London. A special chain of 100 radio stations will carry his message, entitled "Face the Facts," to all parts of this country.

Other talks to be heard will include "Jehovah's War" Friday at 4 p. m., "Jehovah's Theocratic Government" Friday at 7:30 p. m. and "Lovers of Righteousness" Sunday at 7:30 p. m. Lodging, meals and transportation have been arranged for those attending the local convention.

Sewage Disposal Unit Contract Is Awarded

Special Dispatch to The Post.

Front Royal, Va., Sept. 4.—A contract for the construction of a sewage disposal system for the Front Royal rayon yarn plant of the American Viscose Corporation yesterday was awarded to Wark & Co., of Philadelphia, general contractors for the big plant approaching completion.

Work on the sewage plant will proceed immediately, George M. Reaves, superintendent of Wark & Co., said.

Walter Reed Officer Killed in Ohio Crash

Port Clinton, Ohio, Sept. 4 (AP).—Capt. Ray S. Hunsberger, 26, of Souderton, Pa., and Mrs. Minnie Laney, 35, Port Clinton, were killed today, and six others were injured in an automobile collision here.

The injured included Private Russell States, 20, Army Medical Center, Washington, D. C., left arm and left leg fractured. Capt. Hunsberger had been stationed at Walter Reed Hospital, Washington.

Drunkenness Arrests In Virginia Decrease

Richmond, Va., Sept. 4 (AP).—Arrests for drunkenness in Virginia cities during the calendar year 1937 decreased 5.49 per cent as compared with 1936, it is shown in the records of the alcoholic beverage control board. No one at the board offices, however, would hazard a guess as to whether this meant moderation is on the increase.

A spokesman said it was virtually impossible to draw any conclusions from such figures. It makes no effort to interpret them.

Church Offices Filled.

Special Dispatch to The Post.

Waynesboro, Pa., Sept. 4.—W. C. Wertz, treasurer of the Landis Machine Co. here, was named superintendent of the Church of the Brethren Sunday School at an organization meeting today. Other officers include Kenneth Moun, superintendent of the adult division; M. B. Horst, secretary; H. B. Rineheart, treasurer; H. L. Berkey, classification secretary; chorister, Miss Rello Oller.

Fire Truck Ordered.

Special Dispatch to The Post.

Staunton, Va., Sept. 4.—Staunton yesterday signed a contract with the Seagrave Corporation, Columbus, Ohio, for delivery here within 100 days of a ladder truck for the fire department, costing $14,-750.

Navajo Paints Indian Room Murals

Post Staff Photo

Gerald Nailor, whose Navajo Indian name means "Walking by the River," nears the finish of his painting on the south wall of the new Indian arts and crafts room in the Interior Department Building. The room will be used for display and sale of American Indian handicraft.

State Committeewoman Backs Tydings as 'Liberal Democrat'

By the Associated Press.

Baltimore, Sept. 4.—Mrs. James Gustavus Whiteley, a member of the Maryland State Central Committee from Baltimore and a former Democratic congressional committeewoman from Maryland, called today for the re-election of Senator Tydings on his record "as a forward-looking man, a liberal and a Democrat."

In an address prepared for broadcast, Mrs. Whiteley said Marylanders must choose their Senator themselves, "because he is to represent us. If he is chosen by outside influences, he will represent those outside influences and not Maryland. A Senator is not a soldier in a political army, obeying the orders of a superior officer. He is the representative of a State, freely elected by his fellow citizens."

Mrs. Whiteley said Tydings was not one who "goes along," but, "whether supporting or opposing measures submitted to the Senate, Senator Tydings has thrown his whole force into the contest.

"As there have been many Senators to support Administration measures and sometimes only a few to oppose them, . . . the Maryland Senator stands out before the country as a man who dares to have a mind and conscience of his own."

LOANS
72 years of buying, selling and lending on diamonds, jewelry, etc. Liberal Loans at Lowest Possible Rates.
CASH FOR OLD GOLD
(Government License)
E. HEIDENHEIMER
Established 1866
LOAN OFFICE 505 King St. Alex., Va.
WASH. STORE 1215 H St. N.W.

How A. D. Mansfield Sells Dogs for $75 to $125 Each

Like many other Post advertisers, Mr. Mansfield finds that he can reach the people who are interested in buying pets—through a small announcement in The Post's pet column. This small ad

DALAKAY KENNELS,
BREEDERS OF ST. BERNARDS.
Boarding and bathing. Called for and delivered. Reasonable rates.
Ashton, Md., Phone Ashton 80.

brought him three Post readers who paid $75 to $125 for pets. Why not use the same formula if you have anything to sell? Our Miss Mack will be glad to help you. Call

NAtional 4200
The Result Number

Big 24-oz. Bottles
2 for 25c
NO Preservatives
Or Artificial
Coloring

Real orangeade matching the finest you ever made at home! Just chill and pour—most convenient!

DAIRY PRODUCTS
EMBASSY
FAIRFAX
Phone DUpont 1441

About the Showshops

Palace Anniversary Recalls Passing Art

Monologist at Capitol Is One of the Few Left Extant; Earle to Present Five Stage Shows Today.

By Gerald G. Gross.
Substituting for Nelson B. Bell.

"THE RKO Palace, Broadway at Forty-seventh street, New York, which at one time was generally regarded as the leading vaudeville house of the world, celebrated its twenty-fifth anniversary this week," says a small item in the latest issue of Motion Picture Herald.

In commemoration of this silver jubilee, the theater which for two decades was the Shangri La, the seventh heaven, the career climax of every variety player; the theater which made a symbol of the word Palace, is presenting the following:

"LITTLE TOUGH GUY" also "MEET THE GIRLS."

That provocative combination constitutes what is known in the film trade as a double feature, and said double feature is in lights on the marquee that once announced the personal appearances of Moran and Mack, Toto the Clown, Al Jolson, Elsie Janis, Marilyn Miller, the Four Mortons, George M. Cohan and other stars of the two-a-day world.

Perhaps it was inevitable, but that makes it no less sad, this change in the old Palace that has taken place in the last five or six years. But the thing I wished to stress was the relationship between that twenty-fifth anniversary and our own vaudeville entertainment in Washington.

On the current bill at Loew's Capitol is, to disinter a word, a monologist. His name is Johnny Burke, and he gags about his experiences as a war-time recruit in khaki.

In the old days rarely a week passed that the variety temple of Times Square did not have a monologist on the program, and it was the same at the vaudeville houses in Indianapolis, Cleveland, Omaha—everywhere, including Washington. Today, however, the comedian—teams as well as "singles"—is a rare sight behind the footlights. Indeed, Johnny Burke had better watch out for scouts from the Smithsonian.

Whether it was the depression, the rise of radio, the movies, a sudden paucity of funny men, or what, that brought on the decline of the monologist, I leave for you to argue among yourselves. All I'm doing is publicly congratulating myself that, after having practically given up hope, I have seen and heard again a representative of a vanishing species which seems to be going the way of the passenger pigeon and the dodo.

And to judge by the Capitol audience's response to Johnny's patter on opening day, maybe there are a few others who feel the same way about it. Yes, upon recalling the antiquity of his jokes, I'm sure of it.

• • • •

So after all that palaver about the dearth of funny men on the stage, along comes Loew's announcing that Richard "Red" Skelton will headline the vaudeville at the Capitol for a semi-fortnight beginning Friday. But I don't retract. "Red" is not a monologist, relying for his laughs upon a combination of the spoken word and such "business" as immersing a certain type of pastry in a cup containing an imaginary service of Brazil's most important export. Such endeavor provokes hilarity, but I don't believe I'm hiding behind a technicality when I say that Mr. Skelton is not a monologist. But hold—here it says that Britt Wood, another comedian, will be among the other acts. Sure, but he plays a harmonica, too.

• • • •

Playing hookey from school launched Chester Morris on his theatrical career, though he does not recommend such monkeyshines to other stage-struck youngsters.

LFI Chester was a student in Mount Vernon, N. Y., when he went A. W. O. L. one day to seek a part in a silent film being made at a nearby studio. When William Morris, his father, learned what had happened he resignedly wrote a part for the heir in the vaudeville act in which Mr. and Mrs. Morris were appearing.

"And from then on I traveled with my parents," says the actor who headlines the coming stage bill at Warner Bros. Earle, "going to school in hotels, having tutors engaged in the various cities where we played."

Morris played in stock for three seasons. His first Broadway appearance was with Lionel Barrymore in "The Copperhead." He was catapulted to screen fame with his role in "Alibi."

• • • •

Labor Day will have a literal meaning to Phil Harris. The personable orchestra leader will present five complete stage shows at the Earle today. "Four's a Crowd," the film feature, will be unspooled six times. For the schedules consult time tables on this page.

• • • •

The Playwrights' Producing Co., that new firm in which Anderson, Behrman, Howard, Rice and Sherwood are pooling their ambitions, forwards news of several important names in the theater, namely, Katherine Cornell, Cornelia Otis Skinner, Raymond Massey and Brian Aherne.

Miss Cornell, it is announced, has just arrived in New York from her summer home at Martha's Vineyard to begin rehearsals on the Biblical play, "Herod and Miriamne." After five months in retreat 200 miles from Broadway, during which time she studied her Miramne role carefully, put on some weight and devoured a mess of detective stories, Miss Cornell is ready to plunge into active work on the drama whose locale is Jerusalem at the time of the birth of Christ.

"Herod and Miramne" will be tried out in Washington, among other cities.

Miss Skinner, outstanding box office star of the summer theater circuit in New York State and New England, denies reports she plans to abandon the "one-woman show," by which she first became famous. Just the same, she will appear with Brian Aherne in a revival of the Restoration comedy, "The Beaux' Strategem."

Massey, soon to be seen here in the film "Drums," arrives in New York today on the Queen Mary to commence rehearsals on the playwright group's second production of the autumn-winter season, "Abe Lincoln in Illinois." (The first will be "Knickerbocker Holiday," a musical comedy starring Walter Huston.)

The latest of a string of dramas based upon episodes in the life of the Great Emancipator (who remembers Frank McGlynn in "Abraham Lincoln?"), the forthcoming production is by Robert E. Sherwood and is tentatively booked to open at the National here on October 3.

• • • •

"Three Loves Has Nancy," which should be seen at least twice, is now "premiering" at Loew's Capitol and next Friday there will be still another premiere at the same theater. It will be "Hold That Co-ed," in which John Barrymore, who once set a Broadway record for consecutive performances in something called "Hamlet," is reported to pursue girl collegians across the campus a la Harpo Marx, search for a female fullback to play on the football team, etc. O tempora, O mores.

• • • •

Cleanup: Metro-Goldwyn-Mayer's motorized exhibit of Marionette Moviettes will arrive here Thursday, heralding the launching of "Marie Antoinette" at the Palace Friday . . . Washington is one of the first stands of the puppet theater . . . it may be sent to Canada, Europe and other foreign climes eventually . . . those are real U. S. Army tanks you will see in "Army Girl," next at the Metropolitan . . . "Hello Franco," a playlet on imaginary adventures of American boys with the Lincoln Brigade in Spain, will be presented by the Y. C. L. Thespians at a week-end outing sponsored by the Washington Communist Party next Saturday and Sunday at Camp Nitgedaiget, Upper Marlboro, Md. . . . "The Texans," after a week at the Capitol, comes into the Columbia on Friday . . . the terrific fist fight between Humphrey Bogart and George Brent is one of the last scenes in "Racket Busters," which follows "Four's a Crowd" at the Earle . . . nevertheless, it was photographed on the first day of shooting . . . Hollywood's funny that way.

Wins First Heart After Four Years

Ian Hunter knows what "Always a bridesmaid, but never a bride" means.

He understands it from the masculine point of view, having had to wait four years to win his first heart on the screen.

Hunter lost Myrna Loy to Warner Baxter in "To Mary, With Love." Since then he has lost many of filmdom's loveliest ladies because he was "noble," or because the ladies had other plans.

Wooed and not won by Hunter in the past were Bette Davis, Kay Francis and Barbara Stanwyck, among others. But the "Hunter New Deal in Romance" begins in "The Sisters," in which Warner Bros. permit him to win Miss Davis.

The only catch is that he catches Bette on the rebound after Errol Flynn has jilted her.

Classic Music.

Miliza Korjus, Vienna opera star and Continental beauty making her screen debut in "The Great Waltz," listens to 3 hours of classical music on her phonograph every day, no matter what her activities may be.

Old Clothes.

Wallace Berry never throws any of his clothes away, saving them instead for his screen roles. The outfit he wears in Metro-Goldwyn-Mayer's "Stablemates" is 15 years old.

Five Fine Fellows Who'll Fare Forth Friday

LOOKS LIKE THIS IS A MAN'S WORLD.
The glad-handing quartet is comprised of Ralph Byrd, H. B. Warner, Neil Hamilton and Ralph Morgan, coming to the Metropolitan in "Army Girl" (Madge Evans is the girl). Due south of Mr. Morgan is, of course, Red Skelton, D. D. D. (Doctor of Doughnut Dunking), who'll sink or swim on the Capitol's next stage bill.

The Post's New Yorker

By LEONARD LYONS

New York, Sept. 4.

BEN COHEN of Roosevelt's Corcoran-Cohen team sailed for Europe secretly on Wednesday—on official business . . . Joe Keenan, who is Roosevelt's liaison man, is in Paris now, also in an official capacity . . . The Hines jury spent the week-end looking at movies. The only restriction on the films shown them is that they were not to be newsreel, crime stories or racket-busting yarns . . . The Federal attorney for the southern district of New York is investigating the activities of the chairman of the board of a leading investment trust here. The story will break in a few days.

• • • •

A MAN NAMED Dudley Murphy last week was appointed a tenement house inspector here. Members of the department still are puzzled by this appointment of a stranger to whom they were directed to furnish research data regarding the city's housing conditions . . . Dudley Murphy is neither a politician nor a social worker . . . He was made a tenement house inspector to secure authentic background for a movie directed against slum conditions in America . . . Dudley Murphy is the producer of the forthcoming movie version of ". . . one-third of a nation . . ."

• • • •

RICHARD WHITNEY, the broker who now is in Sing Sing, always insisted that his was the true Whitney family—and that he was not related to the Payne Whitney family. The Eden Musee at Coney Island now numbers among its wax exhibits the figure of Richard Whitney in prison clothes. The sign reads "Richard Payne Whitney" . . . Irene Purcell will leave for Australia, where she'll play in "The Women" . . . Vicki Baum's new libretto for "Martha" will be heard by a Broadway audience this fall. The nineteenth century light opera will be presented in modern dress.

• • • •

NEWSPAPERS ANNOUNCED that Dixie Davis, under direct examination by Dewey, had confessed that he was present when Jules Martin was murdered. District Attorney Ranney, of Rensselaer County, also disclosed that he had received a detailed report about the murder from Davis—who had brought the victim to Troy . . . This story appeared in this space five days ago. Before printing it I asked Thomas E. Dewey whether it's true that Davis had signed a statement explaining the Martin murder, and that the up-State prosecutor was investigating Dixie's share in it . . . "I never make comment about my witnesses," was the ever-helpful Dewey's reply—and then he added: "But doesn't that sound so ridiculous!"

• • • •

WILLIAM K. HOWARD has signed Aline MacMahon Stu Erwin and Bert Frohman for his Sylvia Sidney Asteria-made picture, "Hometown" . . . The Chicago Civic Opera has spared Elizabeth Rethberg, Lawrence Tibbett and Ezio Pinza for "Otello."

• • • •

MEMBERS OF THE DANCE CLASS of the International Ladies' Garment Workers' Union, the strongest union in America, have requested Arthur Murray to send an instructor to their headquarters. The dancers want to learn London's swankiest dance—the Lambeth walk . . . One of the legal questions which, for some strange reason, never was brought up in the testimony of Dixie Davis was whether he, as attorney for Schultz, could reveal the conversations he had with Schultz. Such conversations are privileged and can be waived only by the client . . . Congressman O'Connor is hiring anti-Tammany men at his new headquarters for his primary fight.

• • • •

CHIP ROBERT, secretary of the National Democratic Committee, is opposing the President's purge of anti-New Deal Democrats . . . The Stock Exchange has had another economy wave. The officials went over the pay roll list and fired the higher-salaried executives—four $10,000-a-year men. Eugene Lockey, the publicity director, was retained . . . Esquire, the man's magazine, is harboring a female writer. Her name is Peggy Reade. Her articles are signed under a variety of masculine-sounding names . . . Jim Farley received $75,000 for the book rights to his autobiography. Forty thousand dollars of it was paid in cash—the rest by promissory note.

New Film Beauty

SOPHIE STEWART,
leading lady in "The Return of the Scarlet Pimpernel," Alexander Korda production which opens a week's engagement at the Little on Sunday.

May Stop Emoting And Be a Director

In "Mr. Moto's Last Warning," movie fans may be seeing Ricardo Cortez on the screen for the last time.

Cortez, who began his long and successful screen career as Greta Garbo's first leading man and has since appeared in over 250 films, is now under contract to 20th Century-Fox as an actor, writer and director. Having been an integral part during story conferences for the sixth of the Moto series starring Peter Lorre, the only part of his contract which remains unfilled is directing.

"When my chance to direct comes," explained Cortez, "and if my directorial work is acceptable, it will be my desire to retire as an actor and spend my days in motion pictures from a place behind the camera instead of emoting before it."

Trans-Lux

Highlights of the new Trans-Lux program are such timely shots as the incidents of Maj. Alexander Seversky cracking the transcontinental flight record to 10 hours, Japanese planes blasting Hankow in a new offensive, devastating floods in China, New York Quakers harboring Jewish refugees, Charlie McCarthy receiving his degree from Northwestern University, the G. O. P. cornfield confab, Tammany Leader Curry as witness at the Hines trial, and U. S. S. Pansy's hero, Lieut. Anders, being honored.

War Admiral winning at Saratoga in a spectacular burst of speed is conspicuous in the sports events.

The short subjects include a travelogue to the old towns of Normandy and "Sur Heroes" showing life guards in some exciting rescues. The Disney cartoon, "Wynkan, Blynken and Nod," is a gem.

Finally, a pictorial assembly takes one on a pleasant trip "Down the Potomac," and another joyous jaunt to see the animals fed at the Zoo. These separated by an exhibition of art photography of which various cloud formations supply the motive.

Joan Woodbury Is In Reporter Series

Joan Woodbury has been signed by 20th Century-Fox for her third consecutive picture there, "While New York Sleeps," second of the Rambling Reporters features in which Michael Whalen and Chick Chandler have the top roles. Miss Woodbury is now working in Jane Withers's "Down to Earth," and before that appeared in "Passport Husband."

In Hollywood

With HEDDA HOPPER

Hollywood, Calif., Sept. 4.—Selznick set the last round-up for retakes on the "Young in Heart" the last Sunday. Doug, jr. came from Lone Pine, where he's been sweating over "Gunga Din," Janet Gaynor postponed her trip to Honolulu and now won't be able to take it; Minnie Dupree was brought on from Maine; Roland Young was borrowed from Hal Roach, where he's working in "Topper Takes a Trip," and ditto Billie Burke. But midnight Saturday, they weren't able to locate the director. So, the retakes were postponed.

HEDDA HOPPER

For the same picture they brought Lucille Watson from New York and teamed her with Irvin Cobb, put things in scenes which were never in the original story. It sounds like an epic to me.

The temperature flirted around 105, but the "Jesse James" location in Missouri drew 21,000 spectators last week-end. The company doctor devoted his time to reviving visitors cased in from the heat. Every day players have been sending back to the studio for more make-up. Technicolor being a cruel taskmaster in a torrid zone.

Lani Lynn, New Jersey songbird, is being tested by Metro with three other studios on her trail. Her parents are factory workers and don't own a piano. Lani learned to sing from victrola records of great singers. Cute, and looks something like Judy Garland.

The baby panda, brought here by Mrs. William K. Harkness, jr., from the Yangtze River in China and which drew a crowd of 60,000 a day to the Chicago Brookfield Zoo, will be immortalized by Walter Lantz as the leading character in one of his animated cartoons. "Twill be known as "Andy Panda."

Lantz is also making a dog picture and the studio call sheet the other day read: "To all employes. We'll rehearse dogs from 9 to 1, then shoot them."

Claudette Colbert never goes into a picture without wearing an old dressing gown which she used in the first picture she did at Paramount. Her maid's superstition has kept her doing it. The gown is so patched it looks like an old bed quilt.

Joseph Mullroy has acquired a new occupation. He's now known as a candle painter at Paramount. Over 5,000 natural tallow candles were used in "If I Were King," which, on the screen, stood out like sore thumbs. So Joe painted them a dusty pink.

A long time ago when his studio wanted Brynie Foy to give his criticism on "Waiting at the Church," he sent in the following: "Waiting at the Church—pew." He's not been bothered since.

Edmund North, who wrote the most successful Grace Moore pic-

Cabaret Career Now Preferred By Patricia Ellis

Singing for Billy Rose Is Relief to Erstwhile 'Queen of B's.'

By Frank Young.

New York, Sept. 4 (U.P.).—Patricia Ellis, the blonde ingenue of more motion pictures than she cares to recall, relaxed on a green divan in her penthouse apartment 32 stories above Park avenue today and explained why she has given up the movies for music.

This "Queen of the B's," under the tutelage of Al Siegel, ace singing coach, currently is appearing in Billy Rose's new Casa Manana show. It is the first time that she has appeared in a Broadway theater and the first time that she has sung on a stage.

"I was just getting in a rut in Hollywood," the 20-year-old honey-haired honey said. "I made more than 40 pictures in about four years at Warner Brothers and last year I free lanced. I'm not very proud of some of those last ones."

In her appearances before the movie cameras, Miss Ellis played pretty much the same kind of role in the same type of picture—the second half of a double feature—hence her title, "Queen of the B's."

"I want to start a new career—singing," she said. "I would like to go into a musical in New York or in London. I certainly don't want to go back to Hollywood now because I'd be right back where I started.

"I sang in a few pictures, not musicals; you know, just a chorus or so. Then last summer I went to England and appeared in 'The Gaiety Girls,' a musical picture.

"Since April, I've been working with Al Siegel and now I'm making first stage appearance alone."

Siegel is the amazing young man who makes a specialty of taking girls whose voices have possibilities and training them until they become stars. His most famous protege was Ethel Merman. Others have been Bee Palmer and Lillian Shade. For the past two years he has been voice coach at Paramount studios, tutoring Carole Lombard, Dorothy Lamour, et al, in the finer points of vocalization.

The critics opening night liked Miss Ellis' singing and general stage presence although all noticed that she seemed to be nervous.

"I guess I was nervous then, but I think I've gotten over it now," she said. "After all, I haven't appeared before an audience in so long that I probably was a little shaky."

Miss Ellis was appearing in Chamberlain Brown's stock company about five years ago in uptown New York theaters when a Hollywood talent scout decided that she should be emoting in the cinema capital. Off she went to Hollywood on a six-month contract and for nearly six months she did exactly nothing. As her contract was about to run out, she learned that George Arliss was looking for an ingenue. She talked to him and got the part. Warner Brothers took up her option and she has been busy ever since.

Film Table

Loew's Capitol—"Three Loves Has Nancy," at 11 a. m., 3, 4:35, 7:20 and 10 p. m. Stage shows at 12:55, 3:40, 6:20 and 9:05 p. m.

Earle—"Four's a Crowd," at 9:45 a. m., 12:15, 2:40, 5:10, 7:35 and 10 p. m. Stage shows at 11:30 a. m., 1:35, 4:20, 6:45 and 9:10 p. m.

Palace—"Alexander's Ragtime Band," at 11:55 a. m., 2:20, 4:45, 7:10 and 9:35 p. m.

RKO-Keith's—"Carefree," at 11:30 a. m., 1:15, 3, 4:40, 6:25, 8:05 and 9:50 p. m.

Metropolitan—"King Kong," at 11 a. m., 1, 3:05, 5:10, 7:20 and 9:40 p. m.

Columbia—"The Crowd Roars," at 11:15 a. m., 1:20, 3:25, 5:30, 7:40 and 9:45 p. m.

Trans-Lux—Newsreel and shorts, at 10 and 11:45 a. m., 12:30, 1:45, 3, 4:15, 5:30, 6:45, 8, 9:15 and 10:45 p. m.

Little Theater—"Mayerling," at 11 a. m., 1:20, 3:25, 5:30, 7:35 and 9:40 p. m.

Mount Vernon (Auto Theater)—"Dr. Syn," at 8:10 and 10:30 p. m.

Ambassador—"Four's a Crowd," at 2:20, 4:10, 6, 7:50 and 9:40 p. m.

Tivoli—"Love Finds Andy Hardy," at 1:30, 3:30, 5:45, 7:55 and 9:45 p. m.

Uptown—"Little Miss Broadway," at 1, 2:45, 4:35, 6:15, 8 and 9:50 p. m.

Little

From one end of the Capital's theater section to the other, as well as in the "neighborhoods" and suburban movie houses, "Mayerling" has been exhibited during these past several months. For all that, it rates a second consecutive week at the Little.

What more can be said about "Mayerling?" By now it is well-known that this quasi-historical production was judged the best imported film of its season by the New York Critics' Circle, that its stars are Danielle Darrieux and Charles Boyer, that it is one of the most compelling tragedies ever screened.

Nothing more than a reminder that "Mayerling" cannot go on forever, and admirers of cinematic artistry will be doing themselves a wrong if they don't walk up to the boxoffice soon, seems to be called for in this space.

AMUSEMENTS

TRANS-LUX THEATRE
Saturday's Hot Flights Cartoon
Phoebe Snow's Quakers Ride
Jones' Normandy Cartoon
SPECIALLY SELECTED SHORT SUBJECTS
15¢

OPEN-AIR
"DR. SYN"
Richmond Highway Route 1
2 Miles South of Alexandria
Continuous Performance 7:15 Children and Cars FREE!

LITTLE 2nd Week
Danielle Darrieux
CHARLES BOYER
MAYERLING

NOW KEITH'S
2ND WEEK..!
★ FRED ASTAIRE
★ GINGER ROGERS
in "CAREFREE"
MUSIC by IRVING BERLIN
Added...
WALT DISNEY'S "GOOD SCOUTS"
Coming... "YOUTH TAKES A FLING"

BIG TIMES AT GREAT
GLEN ECHO
AMUSEMENT PARK
FROM NOON TODAY
SWIM FROM 2:30 A. M.
DANCE 9 to 12 P. M.
McWILLIAMS' GREATEST MUSIC
STARTING TOMORROW NITE
THE EASTER WEEK HIT BAND
LITTLE JOE HART
NIGHTLY THRU SATURDAY
PARK SEASON ENDS NEXT SUNDAY

AMUSEMENTS

MRS. DORSEY'S 1938-39
CONCERTS
At Constitution Hall—18th and C Sts.
EVENING SERIES (Five Tues. Eves.):
Flagstad, Kreisler, Rachmaninoff, Crooks & Melton, John Charles Thomas, Lily Pons, Nino Martini.
1st SUN. SERIES (6 Sun. Aft'nns): The Lhevinnes, Martinelli, Concert Chorus, Swarthout, Rolfsen, Rethberg.
2nd SUN. SERIES (6 Sun. Aft'nns): Tibbett, Gigli, Menuhin, Heifetz, Lily Pons, Nino Martini.
Season tickets (including tax): $6.60, $9, $12. Mrs. Dorsey's Bureau, 1300 G St. (In Dorsey's), NA. 9151.

AMUSEMENTS

CAPITOL
JANET GAYNOR
ROBT. MONTGOMERY
FRANCHOT TONE
"Three Loves Has Nancy"
HARRIET HOSTER
A MGM HIT

PALACE
ALEXANDER'S RAGTIME BAND
"MARIE ANTOINETTE"

COLUMBIA
"THE CITADEL"

EARLE
FLYNN · DeHAVILLAND
RUSSELL · KNOWLES
"FOUR'S A CROWD"
PHIL HARRIS & ORCH.

METROPOLITAN
NOW PLAYING
'KING KONG'

CROSS ROADS
ALL WEEK
ARCH McDONALD
IN
"THE OLD SOAK"
CURTAIN 8:30 — TICKETS 65c

Today's NEIGHBORHOOD Movies

Matinees All Theaters

MOTION PICTURES ARE YOUR BEST ENTERTAINMENT
Showing Marie Gale Booking Here at All Warner Theaters.

AMBASSADOR 2818 18th St. N.W. Col. 2525
HEALTHFULLY AIR CONDITIONED
Errol Flynn-Olivia de Havilland-Rosalind Russell-Patric Knowles in "Four's a Crowd." At 2:20, 4:10, 6, 7:50, 9:40. Short Subject.
Holiday Prices Prevail All Day.

APOLLO 604 H Street N.E. Mat. 1 P.M. LI. 3275
Shirley Temple in "Little Miss Broadway." At 1:20, 3, 4:40, 6:20, 8:05, 9:30. March of Time—Cartoon.
Holiday Prices Prevail All Day.

AVALON 5619 Conn. Ave. N.W. Mat. 1 P.M. OL. 2099
HEALTHFULLY AIR CONDITIONED
Ginger Rogers, Douglas Fairbanks, jr., in "Having Wonderful Time." At 1, 2:45, 4:30, 6:15, 8, 9:30. Comedy
Holiday Prices Prevail All Day.

AVE. GRAND 6th P. Ave. S.E. Mat. 1 P.M. LI. 9400
Barbara Stanwyck-Herbert Marshall in "Always Goodbye." At 1, 2:40, 4:25, 6:10, 7:55, 9:45. Short.
Holiday Prices Prevail All Day.

CALVERT 2906 Wisc. Ave. N.W. OL. 2345. Mat 2 P.M.
HEALTHFULLY AIR CONDITIONED
Mickey Rooney-Lewis Stone in "Love Finds Andy Hardy." At 1:25, 3:30, 5:30, 7:35, 9:40. Mickey Mouse.
Holiday Prices Prevail All Day.

CENTRAL 623 9th St. N.W. Mat. 2 P.M. ME. 2941
HEALTHFULLY AIR CONDITIONED
Ginger Rogers-Douglas Fairbanks, jr., in "Having Wonderful Time." At 11, 1:45, 4:30, 7:15, 10. Joe Penner in "I'm From The City." At 12:35, 3:35, 6:10, 8:55. Short Subject.
Holiday Prices Prevail All Day.

COLONY 4926 Ga. Ave. N.W. Mat. 1 P.M. GE. 6200
HEALTHFULLY AIR CONDITIONED
Ginger Rogers-Douglas Fairbanks, jr., in "Having Wonderful Time." At 1, 2:45, 4:30, 6:20, 8:10. Dick Powell-Pat O'Brien-Priscilla Lane. At 1, 2:40, 4:25, 6:15, 8:05, 9:55. Short.
Holiday Prices Prevail All Day.

HOME 1230 G St. N.E. Mat. 1 P.M. AT. 9188
"Carefree" with Fred Astaire and Ginger Rogers. Also "Youth Takes a Fling" with Frank Albertson and Joan Perry. Cartoon.
Holiday Prices Prevail All Day.

PENN 620 Pa. Ave. S.E. Mat. 2 P.M. LI. 9179
HEALTHFULLY AIR CONDITIONED
Lewis Stone-Mickey Rooney in "Love Finds Andy Hardy." At 1:30, 3:35, 5:35, 7:40, 9:45. Cartoon.
Holiday Prices Prevail All Day.

SAVOY 3030 14th St. N.W. Mat. 1 P.M. HO. 0600
Charles Buchard-Ann Dvorak in "Queen of New York." At 1, 2:40, 4:30, 6:15, 8, 9:50. Short Subject.
Holiday Prices Prevail All Day.

SHERIDAN 3Gth Ave. & Sheridan Mat. 1 P.M. RA. 5600
HEALTHFULLY AIR CONDITIONED
Shirley Temple in "Little Miss Broadway." At 1:45, 3:45, 5:55, 7:45, 9:40. Also March of Time.
Holiday Prices Prevail All Day.

TAKOMA 6th & Butternut Sts. Mat. 2 P.M. GE. 4525
Danielle Darrieux-Douglas Fairbanks, jr., in "Rage of Paris." At 1, 2:40, 4:20, 6:05, 7:45, 10.

TIVOLI 14th & Park Rd. N.W. Mat. 2 P.M. CO. 2000
HEALTHFULLY AIR CONDITIONED
Ginger Rogers-Douglas Fairbanks, jr., in "Having Wonderful Time." At 1:20, 3:20, 5:20, 7:20, 9:40. Holiday Prices Prevail All Day.

UPTOWN Conn. Ave. & Newark Mat. 1 P.M. CO. 0800
HEALTHFULLY AIR CONDITIONED
Shirley Temple in "Little Miss Broadway." At 1, 2:40, 4:30, 6:20, 8, 9:50. March of Time-Mickey Mouse.
Holiday Prices Prevail All Day.

YORK 4th Ave. & Gallatin Pl. N.W. Mat. 1 P.M. RA. 6400
"Carefree" Fred Astaire and Ginger Rogers with Ralph Bellamy. Also "Youth Takes a Fling" with Frank Albertson and Joan Perry. Cartoon.
Holiday Prices Prevail All Day.

ACADEMY Alexandria, Va. 2125 Queen St. 8:30 P.M. Phone 1000
"Carefree" Fred Astaire and Ginger Rogers. Also "Youth Takes a Fling" with Frank Albertson and Joan Perry.

ASHTON Va.
CONTINUOUS TODAY—2:30 P. M.
NEW AND MORE BEAUTIFUL
Completely Air Conditioned
Shirley Temple in "LITTLE MISS BROADWAY."

ATLAS 1332 H St. N.E. ATl. 9200
Air-Conditioned
Matinee 2 P. M.
Gene Autry, Cheryl Walker, Smiley Burnette in "GOLD MINE IN THE SKY."
Also "Our Gang Follies of 1939." News.

CIRCLE Home of "Stereophonic Sound" Penna. Ave. at 21st N.W. Warner Baxter, Marjorie Weaver, in "I'LL GIVE A MILLION." Comedy.
Feature at 2, 4:40, 6:20, 8, 9:45.

CONGRESS 3325 Nichols Ave. S.E. Air-Conditioned
Mickey Rooney, "LORD JEFF."

FAIRLAWN ANACOSTIA, D. C.
"THREE BLIND MICE."
Continuous from 2 P. M.

PRINCESS 1119 H St. N.E.
Double Feature.
Jane Withers in "RASCALS."
Also
Martha Raye, Burns and Allen, "COLLEGE SWING."
Matinee Today 2 P. M.

SECO 3224 Ga. Ave., Silver Spring, Md. Mat. 1 P. M. SH. 0800
"THREE COMRADES."
Robert Taylor, Margaret Sullivan.

STANTON 6th and C Sts. N.E.
Phone Sound-Equipped
Deanna Durbin in "MAD ABOUT MUSIC."
with Herbert Marshall. Also "MAISIE'S NIGHT OUT."
Holiday Matinee Today.

FALLS CHURCH, VA.

STATE No Parking Worries LEE
Ruby Keeler Ann Shirley in "Mother Carey's Chickens" "Dead End" Kids in "CRIME SCHOOL."

STATE-BETHESDA 6975 Wis. Ave. BETHESDA, MD.
Shirley Temple in "LITTLE MISS BROADWAY"
At 2, 3:40, 5:20, 7:00, 8:40 and 9:20

ARLINGTON, VA.

WILSON 3726 Wilson Blvd. Opp. Colonial Village
Harold Lloyd in "PROFESSOR BEWARE"

JESSE THEATER 1351 H Bridge Sts. N.E.
"TROPIC HOLIDAY"
Bob Burns, Dorothy Lamour
Special Matinee 2 P. M.
Modern Air Conditioned

SYLVAN 1st and S. Capitol Sts. S.W.
"ALWAYS GOOD-BYE."
Barbara Stanwyck, Herbert Marshall
Special Matinee 2 P. M.
Modern Air Conditioned

PALM THEATER DEL. RAY, VA.
"MY DEAR"
Kay Francis, John Litel
Special Matinee 2 P. M.

NEWTON 3313 14th Street Mat. Sat. & Sun. 2 P.M. RA. 9800
"TONE OF SEVEN HEAD"
Wallace Beery, Maureen O'Sullivan
Matinee at 2 P. M.
Modern Air Conditioned

Get Your $250,000 Movie Quiz Contest Booklets at Either Loew Theaters. Radios given away every attended performance.

BORO 3701 Wisconsin Avenue Phone Pa. 6900 Fred MacMurray
Air Conditioned
"COCOANUT GROVE."
At 2, 3:50, 5:40, 7:35, 9:25.

HIPPODROME 5 Near 9th Marlene Dietrich, Melvyn Douglas in "HOLIDAY." Madeline Carroll, "BLOCKADE."

CAMEO 901 H. Harrison, Mgr. Opens Tomorrow, 2 to 11. "NATURE'S WONDERLAND, TODAY." Continuously Air Conditioned

ARCADE Marquis Rd. at Columbia Pike, 2 to 11. Margaret Sullavan, "SHOPWORN ANGEL."

RICHMOND ALEXANDRIA, VA. Today—Tomorrow "COUNT OF MONTE CRISTO."

REED Alexandria, Va. Today—Tomorrow "GIVE ME A SAILOR." This is a Movie Gain Picture. Free Parking Space—200 Cars. Completely Air Conditioned.

MILO ROCKVILLE, MD. Opens Tomorrow, 2:30 "COWBOY FROM BROOKLYN." Completely Air Conditioned.

MARLBORO Upper Marlboro, Md. Opens Sun.-Mon., 2-11 "COWBOY FROM BROOKLYN."

LEADER 3rd St. at N. Y. Ave. N.E. Double Feature "CHAIN OF LIGHT" Wallace Beery, "Only the Best."

Yankees Turn Back Nats, 7 to 4, in Battle of Home Runs

Sports — The Washington Post — Sports

**** WASHINGTON: MONDAY, SEPTEMBER 5, 1938 13

This Morning

With
Shirley Povich

Dallas, Tex., Sept. 4.—The little man said "Anybody can throw a forward pass, there's no trick in that; the trick is to turn the pass loose at the right time. That's how forward passes are completed and that's why Sammy Baugh is the best passer football ever saw."

POVICH.

Dutch Meyer doesn't look like a football coach. At first glance you'd tab him as somebody who stepped from behind a file case in the Agriculture Department after some nimble work with his finger tips. But he's the head coach at Texas Christian University and he taught Baugh how to throw forward passes.

"But he'd have been a fine passer under any coach," said Meyer, waiving all credit for the development of Slingin' Sammy. "He has certain traits that makes a good football player. At any other school he'd have been just as successful. But when he came to me at T. C. U. he was just a tall, skinny kid who could throw the ball far.

"He was like hundreds of other Texas kids—forward pass conscious. He had a nice pair of hands and he could make that ball travel, but he was crude as college passers go. No deception, no finesse, and he didn't know exactly when to turn that ball loose.

Anticipates Receivers.

"But he learned plenty fast. He didn't like to quit throwing those long passes, but we forced him to. When he began having some luck with those short flips, he was satisfied. But he became a great forward passer because he had kind of a sixth sense. He was a good passer instinctively.

"He didn't hold that ball too long, for one thing. He anticipated when his receivers were going to cut for the ball and he laid it out there for 'em. It was all a matter of timing aside from the ordinary fundamentals of pass throwing. But there's another reason why Sammy Baugh has made good in the professional league."

Another reason?

"Yes, you'll notice it if you watch Baugh closely. Did you ever see him flinch? I'll answer that question for you. He never does. He's cool out there, and calm. He doesn't get panicky no matter what the situation is. I've seen him hold that ball until I though he'd be murdered by big fellows pouring through the line, but Sammy wasn't annoyed.

"He keeps his head longer out there than any passer I ever saw. He never turns that ball loose until he's ready or his receivers are ready. He squeezes every second out of the situation and that's why he completes more passes. He doesn't throw the ball simply to get rid of it. That forward-passing record of his in Texas was no fluke. He was simply the best passer in a section where I believe they have the finest passers."

S. M. U. Set Style.

There isn't much doubt that the Southwest Conference is the hotbed of forward passing and set the style for the dazzling aerial attacks which every other section has now mimicked. Forward passing is natural to Texas teams. The weather is too warm for too much body contact and the teams in this section are rarely hampered by the wet fields in the North and East.

Southern Methodist set the style for the highly specialized passing game. Teams in the Southwest Conference were playing good football for years but getting little recognition until Southern Methodist with its tricky passing stuff invaded the East, almost upset Notre Dame, and beat Army, Navy and Fordham. The Mustangs brought a new respect for Texas football and that respect was heightened when Southern Methodist, after its conquests in the East, was bumped off regularly by other Texas colleges.

When an Eastern or Middle Western team throws as many as 20 passes a game, that team is apt to be known as pass-crazy. But in the TCU-Arkansas game a couple of years ago, Sammy Baugh threw 48 passes. And the Arkansas backs threw 49. Within the past two years, Arkansas has taken the lead in the forward passing game and in Dwight Sloan and Jack Robbins last year possessed the two best pass throwers in college football.

Dizzy on Football.

Up in Chicago last week, Dizzy Dean laughingly made the crack that he was picking the Redskins to beat the Chicago All-Stars "on account the Redskins have the best pitchers and everybody knows that pitching is 70 per cent of a team's strength."

Well, Dean was getting his football and his baseball a bit confused, inasmuch as the claim has never been made in football that a team's passing attack is 70 per cent of its strength. But it is, nevertheless, a potent percentage, and thus Baugh, with his passing, is certainly the most valuable man on the Redskins.

In Baugh's passing, George Marshall's team possesses a threat that opens up the enemy defense for its running game. Whatever the Redskins' ball carriers accom-

See POVICH, Page 14, Column 8.

Mako-Budge Beaten by Quist-Bromwich in Doubles

Unusual Tennis Photo as Australians Defeated Yankees in Davis Cup Doubles

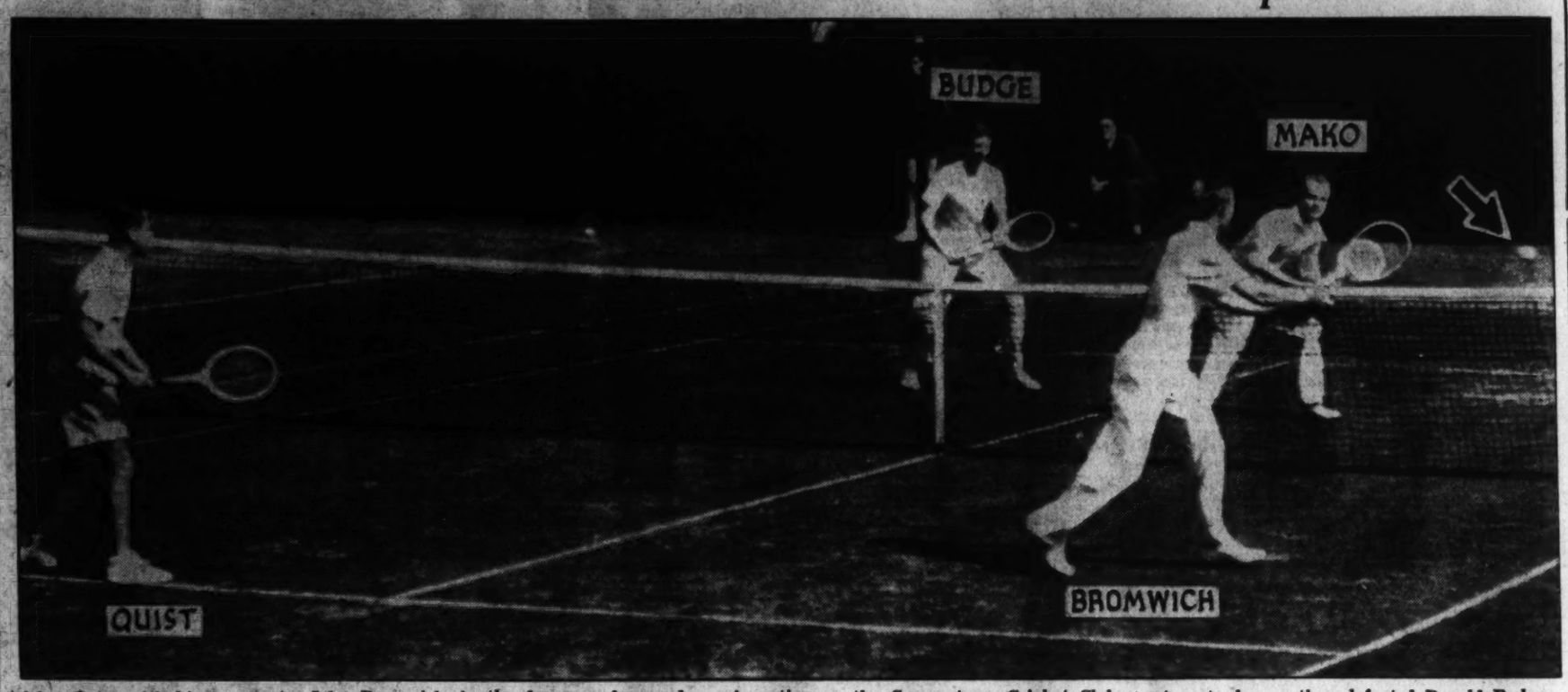

Adrian Quist with his teammate, John Bromwich, in the foreground, are shown in action on the Germantown Cricket Club court yesterday as they defeated Donald Budge and Gene Mako, facing camera, in the doubles. The scores were 0—6, 6—3, 6—4, 6—2. Associated Press WIREPHOTOS.

Australian Hopes Soar After Win

Final Singles Today Will Decide Winner; Bromwich Stars

By Henry McLemore,
United Press Sports Writer.

Germantown Cricket, Philadelphia, Sept. [illegible]—lights in the Southern [illegible] all but extinguished in [illegible] day's play for the Davis Cup glowed brightly again tonight when Australia's "iron men"—Jack Bromwich and Adrian Quist—defeated Don Budge and Gene Mako in doubles, 0—6, 6—3, 6—4, 6—2.

The victory, achieved before a sellout crowd of 8,000, most of whom were sympathetic toward the Australians, kept the Aussies [illegible] in the running. The issue will be decided in tomorrow's two concluding matches in which Budge meets Quist and Bobby Riggs meets Bromwich. The Americans, because of their clean sweep on the opening day, need but one more victory to retain the trophy.

From "Down Under."

The men from "down under" really came from down under to win today's match. Everything was against them. Their [illegible] a tremendous shaking. They were faced by a team which was acclaimed as champions of the world—A team which had crushed them in straight sets in the National Doubles final in Boston last week. And there was the extra burden of knowing that defeat meant the end of the trail.

Then the firing began, and in [illegible] first set, which saw them lose six straight games, the Australians didn't appear to have a chance. The Americans were here, there and everywhere smashing the ball for winners. First Budge would kill one from high overhead. Then Mako would shatter the Australians' defense with a piercing slash down the middle or a cunning drop shot or lob.

When the teams changed courts for the start of the second set the foreigners were a 100-to-1 shot. Then, by one of those unexplainable rejuvenations that happen so often in sports, the Australians gathered their shattered forces, welded themselves into an invulnerable unit, and moved on to the attack. From Quist's first serve in the seventh game of the match until the final point, the Australians took command and never relinquished it.

As beautifully as Quist played in the last three sets, it was Bromwich, the left-handed, right-handed, two handed, one-handed 19-year-old youngster, who dominated the court. There were many stretches when Bromwich, still a growing boy with

See TENNIS, Page 15, Column 4.

Davis Cup Nut Shell

	Won
United States	2
Australia	1

SINGLES RESULTS.

Robert Riggs (U. S.) defeated Adrian Quist (Australia) 6—0, 3—6, 6—1.

Donald Budge (U. S.) defeated John Bromwich (Australia) 6—3, 4—6, 7—5.

DOUBLES.

Quist and Bromwich (Australia) defeated Budge and Mako (U. S.) 0—6, 6—3, 6—4, 6—2.

TODAY'S SCHEDULE.

Singles.

1 p. m. Budge vs. Quist.
3 p. m. Riggs vs. Bromwich.
(Eastern standard time.)

Bucs Stop Card Streak; Win 5 to 3

Pirates Bunch Safeties to Give Bauers 10th Victory.

By the Associated Press.

Pittsburgh, Sept. 4.—The Pittsburgh Pirates stopped the St. Louis Cardinals' winning streak at six games today with a 5-to-3 victory in the finale of their three-game series.

RIZZO.

The triumph boosted the Buccaneer's margin in the National League to six games over the second place Cincinnati Reds who were nosed out by Chicago, 2 to 1, in 11 innings.

With Big Russ Bauers holding the Redbird sluggers in check on nine hits to collect his tenth win against 12 defeats, the Pirates bunched their pingles to score all their runs in the second and sixth.

Their first cluster of three tallies came when, with two out, Gus Suhr walked, Pep Young tripled, Al Todd doubled and Russ Bauers singled.

In the sixth, Johnny Rizzo singled, Young doubled and Ray Berres singled for the other two runs.

Roy Henshaw survived both blasts, but was removed for a pinch-hitter in the seventh and Clyde Shoun finished.

Two of the Cardinals runs were unearned. Don Gutteridge singled and then scored in a wild second-inning display which saw him move all the way around on errors. Attempting to catch the Cardinal flyer stealing second, Todd threw into centerfield and Young, relaying the throw back to catch him at home, pegged wildly.

The final run in the ninth came on three successive singles.

St. Louis.	AB	H	O	A	Pitts'gh.	AB	H	O	A
Moore,cf..	4	1	3	0	Handley,3b	4	1	2	3
S.M'tin,2b.	4	0	4	3	L.Waner,cf	4	0	2	0
Padgett,rf	3	0	0	0	P.Waner,rf	4	0	0	0
M'dwick,lf	3	1	5	0	Vaughan,ss	4	1	5	1
Mize,1b...	4	0	4	0	Rizzo,lf...	3	1	3	0
[illegible]yers...	0	0	0	0	Young,2b..	4	2	3	5
J.Brown,ss	4	4	4	3	Todd,c....	1	1	3	1
Owen,c....	3	0	2	1	†Bowman..	0	0	0	0
†Bord'ray.	1	0	0	0	Berres,c...	2	1	1	0
Henshaw,p	2	1	0	0	Bauers,p...	3	1	0	0
‡Slaughter	1	0	0	0					
Shoun,p...	0	0	0	0	Totals..	32	8	27	8
§J.Martin,	1	0	0	0					
Totals..	34	9	24	8					

*Batted for Henshaw in seventh.
†Batted for Owen in ninth.
‡Batted for Shoun in ninth.
§Ran for Gutteridge in ninth.
‖Ran for Todd in second.

St. Louis	0	1	0	1	0	0	0	1	—3
Pittsburgh	0	2	0	0	0	2	0	0	x—5

Runs—Medwick (2), Gutteridge, Rizzo, Suhr, Young (2), Bowman. Errors—Todd, Young, Suhr, S. Martin. Runs batted in—Young (2), Todd, Bauers, J. Brown (2), Berres. Two-base hits—Todd, Young. Three-base hit—Young. Stolen base—Gutteridge. Double play—Vaughan to Young to Suhr. Left on bases—St. Louis, 6; Pittsburgh, 5. First base on balls—Off Henshaw, 2; off Bauers, 2. Struck out—By Bauers, 3; by Henshaw, 1. Hits—Off Henshaw, 3 in 6 innings; off Shoun, 0 in 2 innings. Wild pitch—Bauers. Losing pitcher—Henshaw. Umpires—Pinelli, Goetz and Reardon. Time of game—One hour and 57 minutes.

Riley Smith Is Back in Town!

Riley Smith, Redskin quarterback, arrived here at 8:25 yesterday morning preparatory to entering Georgetown Hospital today for treatment of his injured right leg.

Smith said he had been examined Saturday by Dr. E. Moran, Redskin club physician, and that Moran told him his injury was not nearly as serious as first thought. While he would not say when Smith could return to the line-up, Dr. Moran labeled reports that the former Alabama star would be out all season as "absurd."

Dr. Moran said that Smith's injury is not the result of a damaged muscle in his thigh, but of a hemorrhage gathered from a broken blood vessel above his knee. This is causing the leg to swell, he said.

Smith plans to remain in Georgetown Hospital for several days and then, if his condition is improved sufficiently, to rejoin his mates here late this week.

Yank Homers Whip Griffs In 7-4 Game

GordonGets 2,DiMaggio, Henrich, West, Myer One Apiece.

Special Dispatch to The Post.

New York Sept. 4.—Yankee power prevailed today as the "owners" of the American League pennant turned their heavy guns on the Nats and blasted them into a 7-4 defeat with an 11-hit barrage that included four home runs.

The Nats virtually were helpless in the face of this brilliant exhibition of batting, plus a seven-hit brand of pitching served up by "Bump" Hadley. They were out of the running as early as the sixth inning, at which juncture New York held a 6-1 lead.

Diminutive Joe Gordon, Yankee second sacker, paced his mates four hits, two of them home runs. The first was a terrific drive that fell into New York's bullpen some 425 feet from home-plate. He also clouted a brace of doubles to round out a perfect day at bat. His efforts tied the major league record for extra-base hits in a single game.

Joe DiMaggio added his 28th home run of the season to the damage, but it was an inside job. The ball hit the leftfield barrier and the San Francisco slugger had to beat Al Simmons' throw to the plate. Tommy Henrich socked his 21st homer of the campaign in the fifth inning, bringing the total of Yanks who have 20 or more home runs to five. DiMaggio, Lou Gehrig, Bill Dickey and Gordon are the others.

Home-run fever finally spread to Washington's dugout in the ninth as Buddy Myer and Sammy West poled hits into the rightfield bleach-

See NATS, Page 15, Column 3.

The Box Score

WASHINGTON.	AB	R	H	O	A	E
Wasdell, rf.....	4	0	0	1	0	0
Lewis, 3b.....	3	0	2	1	1	0
Travis, ss.....	4	0	1	1	2	1
Bonura, 1b.....	4	0	0	7	2	0
Simmons, lf.....	4	0	0	0	0	0
Myer, 2b.....	4	1	1	2	3	0
West, cf.....	4	1	1	4	1	0
R. Ferrell, c.....	3	1	0	6	1	0
Hogsett, p.....	1	0	0	0	1	0
*Wright	1	1	1	0	0	0
Kelley, p.....	1	0	1	1	1	0
Totals	33	4	7	24	12	1

*Batted for Hogsett in sixth.

New York.	AB	R	H	O	A	E
Crosetti, ss.....	4	1	1	3	1	0
Rolfe, 3b.....	4	1	1	0	1	0
Henrich, 3b.....	4	1	1	2	0	0
DiMaggio, cf.....	4	1	1	5	0	0
Gehrig, 1b.....	3	1	2	12	3	0
Dickey, c.....	3	0	1	1	0	0
Hoag, lf.....	4	0	0	1	0	0
Gordon, 2b.....	4	2	4	0	7	0
Hadley, p.....	4	0	0	2	2	0
Totals	34	7	11	27	14	0

WASHINGTON	000	001	012—4
New York.....	004	011	01x—7

Runs batted in—Gordon (3), Rolfe, DiMaggio (2), Henrich, Lewis, Wasdell, Myer, West. Two-base hits—Crosetti, Gordon (2), Wright, Lewis. Home runs—Gordon (2), DiMaggio, Henrich, Myer, West. Double plays—Gordon to Crosetti to Gehrig, Travis to Myer to Bonura. Left on bases—New York, 5; Washington, 4. First base on balls—Off Hogsett, 1; off Hadley, 2. Struck out—By Hogsett, 3; by Hadley, 1; by Kelley, 1. Hits—Off Hogsett, 7 in 5 innings; off Kelley, 4 in 3 innings. Hit by pitched ball—By Hogsett (Dickey). Losing pitcher—Hogsett. Umpires—Moriarty, Basil and Pipgras. Time of game—One hour 34 minutes.

Reputation Big Aid to Rookie Pro Players, Says Sam Baugh

"Slingin' Sammy" Baugh.
Forward Passing Champion, National Football League.

The college football player who does not happen to have a national reputation is in a tough spot when he starts out trying to land a job with a professional team.

BAUGH.

Do not misunderstand me. I do not mean that he is not as good a football player as the fellow who was an All-American in college. Very possibly he is as good or better. What I mean is that he does not get the same break. There's more pressure on him.

He has to make good in three weeks after putting on a professional uniform or the chances are that his professional career is closed forever. Unless he can show the coach in the first three weeks of training before the squad must be cut that he has the makings of a pro league player he gets his release and that's probably the last heard of him in pro football.

The fellow with a national reputation gets a better break. He actually doesn't have to make good in those first three weeks. The coaches will string along with him in the hope that he will justify his clippings. The fact that he was a big star in college football is in his favor.

I don't mean that the coaches will string along with him forever, but when cutting time comes they won't be so quick to set the big college star adrift. H has virtually the entire season to make good in and that's how he gets a better break than the fellow who wasn't particularly famous in college.

I was lucky enough to make an impression in pro football from the start, but if I had failed to do well in those first three weeks of training I think I'd have been retained on my college reputation. Some other fellows who broke in with me didn't get that same break.

And as I was saying, if a college player doesn't make good during his first training period, and is released, the chances are he will never get another opportunity to come back to the big leagues.

It isn't like professional baseball. A ball player can get a big league tryout, go back to the minors, earn another trial in the majors and repeat that process three or four times. In the big league of pro football, the poor fellow only has one chance, his first one.

It's because of the pro football system. Unlike baseball, the rookie can't develop himself in the minor leagues. The minor leagues of football are loosely organized and the coaching is usually such that the player learns little. If he is released by one big league pro team, he is rarely claimed by another one.

There are precious few cases where players who have been released by a National League team and who have gone back to the semi-pros, have been able to return to the big league. There are too many new stars coming out of college ranks and available to the coaches.

There is one exception, however, and it's a notable one. Charley Malone, Redskins' end, was a fellow who made the grade after failing in one trial with a National League team.

The Chicago Bears signed Malone, out of Texas A. & M. after the 1932 season. He was given a three weeks' tryout and released before the season started. The Redskins, Brooklyn, the Giants and several other clubs had attempted to sign Malone when he graduated but he chose to sign with the Bears. However, when the Bears let him go, none of the other clubs was interested enough to give him a tryout. They figured that if the Bears saw no promise in him he would not help their clubs.

It happened that Malone was

See BAUGH, Page 15, Column 8.

Vic Ghezzi, Hogan Win

By the Associated Press.

Hershey, Pa., Sept. 4.—Lanky Vic Ghezzi, of Deal, N. J., and Stocky Ben Hogan, of White Plains, N. Y., won the Hershey round-robin, best-ball golf tourney today by a margin of 15 points.

Paul Runyan, national professional champion, of White Plains, N. Y., and Sammy Snead, of White Sulphur Springs, W. Va., took second place with a score of plus 2.

Playing together in competition for the first time, Ghezzi and Hogan took the first prize by trouncing Byron Nelson, of Reading, Pa., and Ed Dudley, of Philadelphia, 5 up. This dropped Nelson and Dudley into a third-place tie with Gene Sarazen, Brookfield Center, Conn., and Jimmy Hines, of Great Neck, N. Y.

Final Standings:

Ghezzi-Hogan, plus 17.
Runyan-Snead, plus 2.
Nelson-Dudley, zero ($325 each).
Sarazen-Hines, zero ($325 each).
Metz-Laffoon, minus 2 ($230 each).
Cooper-Smith, minus 3 ($200 each).
Picard-Revolta, minus 4 ($150 each).
Thomson-Little, minus 10 ($100 each).

In this morning's round Metz and Laffoon finished even against Ghezzi and Hogan; Sarazen and Hines beat Runyan and Snead, 2 up; Nelson and Dudley beat Picard and Revolta, 1 up, and Cooper and Smith beat Thomson and Little, 3 up.

Aussies Beat U. S. Women

East Hampton, N. Y., Sept. 4 (AP). Australia's women tennis players won a close victory over an American team today, 15 sets to 14, after the United States players rallied in today's play to tie the match play at 6-all.

Australia was leading, 4 to 2, in matches at the close of yesterday's play at Southampton, but, led by Helen Jacobs, the Americans won four of today's six matches and tied the match score. Officials called for a decision on a total set basis and Australia won.

Miss Jacobs whipped Nancy Wynne, Australia's No. 1 woman player, 5—7, 6—2, 6—0, in her last match before the start of the National Singles. Mrs. Sarah Palfrey Fabyan, of Brookline, Mass., followed the Californian's lead and soundly trounced Thelma Coyne, second-ranking Australian player, 7—5, 7—5.

Dorothy Workman scored the third American singles victory by defeating Dorothy Stevenson, fourth-ranking, Australian player 6—4, 5—7, 6—2. Mrs. Harry C. Hopman and Miss Stevenson, 6—2, 8—6, in the first doubles match and put the United States ahead, 6 to 5, in matches.

'Skins Face Star Eleven In Big Game

Baugh Will Play but a Small Part Tonight in Contest.

By Shirley Povich.
A Staff Correspondent.

Dallas, Tex., Sept. 4.—Battered, bruised and wondering where their next first down is coming from, the barnstorming Redskins will take the field again tomorrow night against another collection of college all-stars.

They will meet up with the so-called "Texas All-Stars" in the Dallas Cotton Bowl in their last pre-season game before the opening of the league season. And the eyes of Texas to the number of 25,000 pairs will be on them.

Eager to maintain their record of never having been beaten by an invading professional team, the Texans have padded their line-up for the Redskins. From Pittsburgh they drafted Frank Patrick, smashing fullback; from Harvard they imported Alex Kevorkian, big tackle; from Fordham, they signed Al Barbatsky, another powerhouse tackle. In the line-up also will be emigres from Ohio State, Georgia Tech and Southern California.

Rating the Texas line-up as the equal of the Chicago All-Stars who beat the Redskins last week, Dallas bookmakers are refusing to quote the Redskins as the favorite with the betting odds "4 to 5 and take your pick."

Barring a miraculous recovery, Sammy Baugh, former Texas favorite and the big excuse for the Redskins' appearance here, will play only a few minutes of the game. Still suffering from an injured foot, aggravated at Chicago, Baugh will fulfill the Redskins' contract by appearing in the starting line-up, but he may be withdrawn rapidly.

Edwards Calls Signals.

Baugh's incapacity, coupled with Riley Smith's injury, leaves the Redskins virtually bereft of quarterbacks, and to Capt. Turk Edwards; giant tackle, will be entrusted the signal-calling and direction of the team.

Bearing the brunt of the Redskins' offense will be the veteran Max Krause and Coach Flaherty's two pet rookies—George Karamatic and Dick Tuckey. At Chicago last Wednesday, both Karamatic and Tuckey gave impressive performances—the former revealing himself as a veritable bull on the offense, plus kicking ability, and Tuckey showing both coolness and

See REDSKINS, Page 15, Column 2.

Case vs. Chapman 'Race' Is Off

George Case's race with Ben Chapman, which was to have been staged between games this afternoon at Griffith Stadium, was definitely canceled yesterday after the young Washington outfielder pulled up lame after a workout.

Dr. Larkin, club physician, predicted the lad would be unable to run earlier in the week, after he strained a muscle running to first base, but agreed to Case's request to withhold a decision until after the trial run. It is doubtful if Case will see action for at least a week or ten days.

Today's double-header with Boston begins at 1:30 o'clock, with Pete Appleton scheduled to pitch the first game for the Nats, and "Dutch" Leonard the nightcap.

Joe Kuhel's Single Wins For Chisox

Scores Meyer in 10th as Tigers Bow by 2 to 1.

By the Associated Press.

Chicago, Sept. 4.—Joe Kuhel's single with two out in the tenth inning today scored Rookie Second Baseman George Meyer from second base to give Chicago's White Sox a 2-to-1 victory over Detroit and break up a pitching duel between Johnny Rigney and Al Benton.

KUHEL.

Rigney's hurling and batting kept the Sox in the ball game. He gave up only four hits in registering his eighth win of the year and collected a single, a double and a sacrifice. His single drove home Meyer, brought up from Dallas, with the other Sox run in the third. His sacrifice came in the tenth and moved Meyer, who had walked, into scoring position.

Benton yielded only six hits, but with the Tigers helpless against Rigney's offerings, he had to drive in the only run.

Detroit.	AB	H	O	A	Chicago.	AB	H	O	A
Morgan,cf	4	0	1	0	Kuhel,1b..	3	1	11	1
P.W'ker,lf.	4	0	1	0	Owen,3b..	4	0	0	1
G'inger,2b	3	1	3	2	G.W'ker,rf.	4	1	2	0
O'nberg,1b	2	0	15	1	Radcliff,lf.	4	1	3	0
York,c....	3	0	4	1	Appling,ss.	4	1	5	6
Fox,rf....	4	0	2	0	St'acher,cf	4	0	2	0
Rozell,ss..	4	0	2	5	Meyer,2b...	3	0	4	4
Christ'n,3b	4	0	0	2	Tresh,c....	2	0	2	1
Benton,p..	4	2	1	4	Rigney,p...	3	2	1	2
Totals..	34	4	*20	*8	Totals..	33	6	30	15

*Two out when winning run scored.

Detroit	0	0	0	0	0	0	1	0	0	0—1
Chicago	0	0	1	0	0	0	0	0	0	1—2

Runs—Christman, Myer (2). Errors—Owen, Gehringer, Benton, Steinbacher. Runs batted in—Rigney, Benton, Kuhel. Two-base hit—Rigney. Sacrifices—Rigney, Tresh, Morgan. Double play—Greenberg (unassisted). Left on bases—Chicago, 6; Detroit, 8. First base on balls—Off Benton, 2; off Rigney, 4. Struck out—By Benton, 3; by Rigney, 2. Stolen base—Fox. Wild pitch—Rigney. Umpires—Summers and Kolls. Time of game—Two hours.

Major League Standings

American League.

Standing of the Teams.

	W.	L.	Pct.	G.B.
New York.....	87	40	.685	....
Boston	72	52	.581	13½
Cleveland	71	53	.573	14½
Detroit	64	61	.512	22
WASHINGTON.	63	64	.496	24
Chicago	53	68	.438	31
St. Louis.....	44	79	.358	41
Philadelphia ...	43	82	.354	41½

Yesterday's Results.

New York, 7; WASHINGTON, 4.
Philadelphia, 12-8; Boston, 11-12.
Cleveland, 11-1; St. Louis, 3-1 (called seventh inning, darkness).
Chicago, 2; Detroit, 1.

Games Today.

Philadelphia at New York—Ross (8-12) and Thomas (7-12) vs. Chandler (13-4) and Pearson (13-6).
Boston at Washington—Dickman (5-4 and Ostermueller (9-4) vs. Appleton (5-6) and Leonard (11-11).
Detroit at St. Louis—Gill (10-6) and Auker (10-10) vs. Newsom (16-12) and Mills (7-9).
Cleveland at Chicago—Hudlin (6-6) and Milnar (1-0) vs. Lee (10-10) and Whitehead (8-9).

Games Tomorrow.

Boston at WASHINGTON.
St. Louis at Chicago.
Cleveland at Detroit.
(Only games scheduled.)

National League.

Standing of the Teams.

	W.	L.	Pct.	G.B.
Pittsburgh	75	50	.600	....
Cincinnati	70	57	.551	6
Chicago	69	58	.543	7
New York.....	68	58	.540	7½
Boston	63	61	.508	11½
St. Louis.....	61	66	.480	15
Brooklyn	57	68	.456	19
Philadelphia ...	39	84	.317	35

Yesterday's Results.

Brooklyn, 5-0; New York, 4-7.
Philadelphia, 4-2; Boston, 2-6.
Pittsburgh, 5; St. Louis, 3.
Chicago, 2; Cincinnati, 1 (11 innings).

Games Today.

New York at Philadelphia—Lohrman (8-3) and Melton (10-13) vs. Passeau (9-14) and Hollingsworth (6-14).
Brooklyn at Boston—Frankhouse (3-3) and Pressnell (11-11) vs. Sheffner (7-5) and Fette (10-9.
Chicago at Pittsburgh—Bryant (14-10) and Lee (16-9) vs. Brandt (5-3) and Lucas (5-3).
St. Louis at Cincinnati)—Warneke (13-5) and McGee (6-10) vs. Barrett (1-0) and Vander Meer (12-7) or Davis (7-11).

Games Tomorrow.

Boston at New York.
Brooklyn at Philadelphia.
St. Louis at Cincinnati.
(Only games scheduled.)

Chicubs Smash Reds' Streak on Galan's Homer in Eleventh, 2-1

Outfielder Also Scores Tying Tally

Goodman's 9th Inning Homer in Vain; Reds Lose Ground.

By the Associated Press.

Cincinnati, Sept. 4.—Augie Galan hit a triple and home run to give Chicago a 2-to-1, 11-inning victory over the Cincinnati Reds in the final of the series here today. The defeat snapped the Reds' winning streak at six.

Charlie Root held the McKechnie men scoreless until the ninth when Ival Goodman clouted his thirtieth home run over the centerfield fence to knot the score. Galan had tripled and come home on Reynolds' single in the fourth.

Whitey Moore set the enemy down with five hits in eight innings and Gene Schott, who offered up the home-run pitch, was charged with the loss.

Chicago.	AB	H	O	A	Cin'nati.	AB	H	O	A
Hack,3b...	4	0	3	1	Riggs,3b...	5	2	1	0
Herman,2b	5	0	4	0	Berger,lf...	5	0	7	0
C'retta,rf.	5	1	6	0	G'dman,rf.	5	1	6	0
Galan,lf	5	2	4	0	McC'ick,1b.	5	1	8	3
R'nolds,cf	5	1	4	0	Lombardi,c	2	0	2	1
O'Dea,c	[illegible]	[illegible]	6	1	*Walters..	0	0	0	0
Collins,1b	[illegible]	[illegible]	5	0	H'berger,c.	1	0	0	0
Jurges,ss	[illegible]	1	1	4	Craft,cf...	4	1	3	0
Root,p	[illegible]	1	0	2	Frey,2b....	4	1	3	3
					Rich'son,ss	2	0	2	2
Totals..	[illegible]	[illegible]	33	8	†Cooke....	1	0	0	0
					Myers,ss...	1	0	0	0
					Moore,p....	2	0	0	1
					‡Gamble..	1	0	0	0
					Schott,p...	1	0	1	0
					Totals.	39	6	33	10

*Ran for Lombardi in ninth inning. †Batted for Richardson in eighth. ‡Batted for Moore in eighth.

Chicago	0	0	0	1	0	0	0	0	0	0	1—2
Cincinnati	0	0	0	0	0	0	0	0	1	0	0—1

Runs—Galan (2), Goodman. Errors—Herman, Riggs (2). Runs batted in—Galan, Reynolds, Goodman. Two-base hits—[illegible]. Three-base hits—Cavarretta, Galan, Riggs. Home runs—Galan, Goodman. Sacrifice—Root. Double plays—Lombardi to Frey, McCormick to Richardson, Richardson to Frey to McCormick. Left on bases—Chicago, 6; Cincinnati, 7. First base on balls—Off Root, 2; off Moore, 3. Struck out—By Root, 3; by Moore, 1. Hits—Off Moore, 5 in 8 innings; off Schott, [illegible]. Wild pitch—Schott. Passed ball—Lombardi. Losing pitcher—Schott. Umpires—Moran, Magerkurth and Parker. Time of game—Two hours 9 minutes.

Phillies, Bees Split Twin Bill, 4-2, 6-2

Boston, Sept. 4 (AP).—The Phillies broke out of a five-game losing streak with a bang to bump the Bees, 4 to 2, but their prosperity was short-lived as the Boston club took the second game of a double-header, 6 to 2, behind a "kid" pitcher.

One brief spree in the fourth inning, when the Quakers put four hits with three Boston errors, gave them all their runs in the opener and spoiled what might have developed into a neat hurling duel between Hugh Mulcahy and Jim Turner, both of whom went the distance.

Hershel Martin and Phil Weintraub found Turner for doubles in that rally, while Morris Arnovich and Del Young laced out singles.

In the closing bill young Dick Errickson toiled for the Bees and met obstacles at every turn, but the Phillies, although lambasting six extra-base wallops, couldn't connect when hits meant runs. Errickson left men stranded on the bases in every inning, a dozen in all.

The Phils took a two-run lead, but the bees tied it up in the third, one run coming in on Al Lopez' first home run of the season, and then went on to pile up three more runs in the fourth to give Errickson a comfortable working margin as he hung up his seventh triumph of the year against six defeats.

First Game.

Phils.	AB	H	O	A	Boston.	AB	H	O	A
Jordan,3b	4	0	0	2	DiM'gio,cf.	4	0	2	1
Martin,cf.	4	2	2	0	Stripp,3b..	2	0	0	0
Klein,rf...	4	0	2	0	H'cock,ss..	3	0	3	2
W'raub,1b.	4	1	13	0	G'rms,lf,3b	3	1	1	2
A'novich,lf	4	2	3	1	C'inello,2b.	4	0	2	4
Davis,c...	3	0	5	0	Fletcher,1b	4	2	13	0
Sch'ein,2b	4	1	2	7	West,rf....	2	1	2	0
Young,ss..	2	1	0	1	Lopez,c....	4	2	3	1
Mulcahy,p	3	0	0	2	Warstler,ss	1	0	0	5
					Maggert,lf.	3	1	1	0
Totals..32		7	27	13	Turner,p...	4	0	0	3
					Totals..34		7	27	18

Philadelphia	0	0	0	4	0	0	0	0	0—4
Boston	0	0	0	1	0	1	0	0	0—2

Runs—Martin, Weintraub, Arnovich, Davis, Fletcher (2). Errors—Jordan, Young, Stripp, Lopez, Warstler. Runs batted in—Weintraub, Arnovich, Young, Lopez, Maggert. Two-base hits—Martin, Weintraub. Sacrifice—Young. Double plays—Jordan to Scharein to Weintraub, Hitchcock to Fletcher. Left on bases—Philadelphia, 3; Boston, 9. First base on balls—Off Mulcahy, 4; off Turner, 1. Struck out—By Mulcahy, 4; by Turner, 1. Umpires—Klem, Sears, Ballanfant. Time of game—One hour 45 minutes.

Second Game.

Phils.	AB	H	O	A	Boston.	AB	H	O	A
Jordan,3b.	4	1	0	4	DiM'gio,cf.	4	1	4	0
Martin,cf.	5	1	2	0	Cooney,rf..	4	0	1	0
Klein,rf...	5	1	4	0	G'rms,3b,lf	4	0	1	0
W'raub,1b	5	1	9	0	C'inello,2b.	4	2	2	3
A'novich,lf	5	1	1	0	Fletcher,1b	4	0	9	1
Clark,c...	4	1	4	0	West,lf....	2	1	3	0
Sch'ein,2b.	2	0	2	2	Stripp,3b..	2	1	0	0
Mueller,2b	1	0	2	0	Lopez,c....	4	3	6	0
Young,ss..	4	3	0	2	H'cock,ss..	3	1	1	1
Johnson,p.	1	0	0	0	Er'ckson,p.	3	1	0	3
Smith,p...	2	0	0	3					
Totals..38		9	24	11	Totals..34		10	27	8

Philadelphia	0	1	1	0	0	0	0	0	0—2
Boston	0	0	2	3	0	1	0	0	x—6

Runs—Weintraub, Clark, Cuccinello, West, Stripp, Lopez. Errors—Martin, Clark, Hitchcock (2), Cuccinello. Runs batted in—Young, Lopez (2), Cooney, West, Hitchcock. Two-base hits—Young (2), Jordan, Klein, Clark, Cuccinello, Stripp, Lopez. Three-base hit—Weintraub. Home run—Lopez. Stolen bases—Stripp, Lopez, Hitchcock. Sacrifice—Scharein. Left on bases—Philadelphia, 12; Boston, 4. First base on balls—Off Errickson, 2. Struck out—By Johnson, 2; by Smith, 2; by Errickson, 5. Hits—Off Johnson, 7 in 4 innings; off Smith, 3 in 4 innings. Losing pitcher—Johnson. Umpires—Sears, Ballanfant and Klem. Time of game—Two hours and 5 minutes.

Switzerland Gets Winter Olympics

Brussels, Sept. 4 (AP).—The International Olympic Committee, at a meeting here last night, decided to award the 1940 winter games to St. Moritz, Switzerland. The program will include figure and speed skating, ice hockey, bob-sledding and military distance skiing.

Ski jumping and slalom, it was decided, would be confined to exhibitions.

The I. O. C. already had decided, before the shift of the 1940 games from Japan to Helsingfors, Finland, and St. Moritz, to eliminate skiing from the winter program. It took this action because of demands by the International Ski Federation, which recognizes coaches and instructors as amateurs, that the I. O. C. accept this definition.

Riley Smith Rests Injured Leg

Post Staff Photo.

The Redskin quarterback, who was hurt in the All-Star game in Chicago last week, is shown lying in his apartment yesterday taking things easy before he enters Georgetown Hospital for treatment of his right thigh which is swollen from a hemmorhage, caused by a broken blood vessel near his knee.

Timonium Entries.

By the Associated Press.

FIRST RACE — Timonium course (about four and one-half furlongs; purse, $400; claiming; for 2-year-olds.

8 The Trout ..116	1 Adhelmar 116
9 *Sp'dy Dolly.100	2 First Fling ...116
10 Maolissa 112	3 *Jolly Feast ...100
11 Artist 108	4 Lady Timarole.109
12 *Asterisk 100	5 Flagetta 114
13 *Vend'rs Lien.110	6 L'Envol 112
14 *Sh'tig Scout.114	7 *Accidental ...109

SECOND RACE—About two miles; purse, $400; claiming; steeplechase; for 4-year-olds and upward.

6 §Royal Cun'g.131	1 §Pontoon 134
7 §Aquagay 134	2 Briar Blue 147
8 §Pers'n Prince.142	3 Suspect 144
9 †Senoia 144	4 Gold Sweeper..147
10 ‡Itsamaid 137	5 †‡Edgmont 132

†John Bosley entry.
‡Seven pounds claimed for rider.
§Ten pounds claimed for rider.

THIRD RACE—About six and one-half furlongs; purse, $400; claiming; for 3-year-olds and upward.

8 Any Woman..104	1 Waugh Scout...109
9 Tunderlee ...113	2 Bynums Run ..113
10 Sandy M'dows.113	3 Oteebee 107
11 Suntosun 113	4 *Veritas 107
12 *Barney Allis.108	5 *Buds Virmar..102
13 *Magic Line ..108	6 Bromide 113
14 *Red Trap 102	7 Topsie H. 110

FOURTH RACE—About six and one-half furlongs; purse, $400; claiming; for 3-year-olds and upward.

8 Chief Hollis..110	1 *Summer Hail. 98
9 Flickering 110	2 *Steal'g Home..100
10 Riotous 108	3 Crossing Over..108
11 Travelo 105	4 *Toothpick 105
12 Dawn's Hope..113	5 *Dressmaker ...107
13 Golden Key...112	6 Anya 102
14 National 108	7 Tuleyries Lin..103

FIFTH RACE—About six and one-half furlongs; the Labor Day Purse; purse, $500; for 3-year-olds and upward.

8 Patsey B'g'ne.112	2 Channing 113
9 *Ladys Favor.113	3 †*Itsie Bitsie..108
10 Match Point..113	4 Little Jock 113
11 *Flag Raising.108	5 Br'k'n Rhythm.104
12 *Royal Bus'ss.104	6 †Dona Dulcin..110
13 Westbrooke ..113	7 *Jadaan 108
1 Brain Child..104	

†W. E. Johnson and Miss E. M. Hayman entry.

SIXTH RACE—About one and one-sixteenth miles; purse, $400; claiming; for 3-year-olds and upward.

8 *Best Policy..110	1 Sylvia G. 110
9 *Iviona 107	2 Melbourne Boy.107
10 Penway 115	3 *La Yaga 105
11 *Occoquan ...107	4 Clymene 107
12 *Little Wackie.110	5 Brooke Herod..113
13 Happy Chase.109	6 Canimar 110
14 Heart Play ...112	7 *Huppy 105

SEVENTH RACE—About one and one-sixteenth miles; purse, $400; claiming; for 3-year-olds and upward.

8 Pr. Khayyam.114	1 *Monocacy 107
9 Amsgood 112	2 Voco 112
10 Scout Allow..108	3 *Fleet Wind ..107
11 Early Call ...112	4 *Pencader 117
12 *Counter Pass.106	5 *Dunair 110
13 Luna Bright..111	6 *Bandersnatch .104
14 Mirmiss 109	7 Lucky Turn 104

EIGHTH RACE—One and one-sixteenth miles; purse, $400; claiming; for 3-year-olds and upward.

8 Prince Pettie.114	1 Jimmy D. 114
9 Marg Marg't.103	2 Leah Fern 103
10 Sumac 109	3 *Mischief Mak'r.104
11 Baku 109	4 *Krakatoa 109
12 *Stepee 104	5 Ranicilla 109
13 Divided Skirt.109	6 Spotless 111
14 Tuleyries Star.109	7 *Irish Vote 109

NINTH RACE (substitute)—Timonium course; purse, $400; claiming; for 3-year-olds and upward.

8 War Tail 113	1 On Sea 110
9 Oh Alby 113	2 Jimmy S. 107
10 *White Sw'ts.110	3 *Lady Buck ...105
11 Adriatic 113	4 *Diplomacy ...107
12 †Never Home.112	5 Route Forty ...113
13 Postponem'nt.113	6 Dixie S. 104
14 *Puntaway ...105	7 †Small Devil...112

†J. B. Huyett and G. R. Lindsay entry.

Aqueduct Entries.

By the Associated Press.

FIRST RACE—About 2 miles; purse, $1,500; the Forget, over hurdles; for 3-year-olds and upward.

5 †Poniard 133	1 Navarin 147
6 Jungle Boy ...143	2 §Barryster 138
7 ‡Syriac 142	3 †Fly'g Feathers.133
8 Canio 131	4 Sir Greystone..143

†Ten pounds claimed.
‡Five pounds claimed for rider.
§Seven pounds claimed.

SECOND RACE—Six furlongs; purse, $1,000; for maiden 2-year-olds; colts and geldings.

8 Cool'g Spring.116	1 Chalmac 116
9 Canape 116	2 ‡Omnibus 116
10 G'ld'n Voyage.116	3 Cupe Black ...116
11 Lanceman 116	4 Time Sheet ...116
12 †Gala Hour...116	5 §Holbein 116
13 Petee Gene ..116	6 ‡Foxlane 116
14 Sting Ray ...116	7 †Book Plate ...116
15 ‡Challenge ..116	

†Mrs. John D. Hertz entry.
‡Belair Stud entry.
§J. E. Widener entry.

THIRD RACE—Six and one-half furlongs; purse, $1,000 added; the Sation Handicap; for 3-year-olds and upward; class D.

5 Time Signal ..117	2 Quasimodo 106
6 Counsuello ...106	3 Princess Bull...102
7 Gasp'r de Salo.104	4 Gin Daisy 114
1 Deep End 115	

FOURTH RACE—Six furlongs; purse, $2,500 added; the Babylon Handicap; for 2-year-olds.

8 T. M. Dorsett.110	16 Figaro 108
9 †Petee Gene .110	1 †Sassy Lady..108
10 Our Mat 109	2 Beau James...122
11 ‡Challenge ...108	3 ‡Johnstown ...119
12 Birch Rod ...115	4 §Entracte 112
13 §L'vely Night.115	5 Pontius 114
14 Impound 112	6 ‡Scandalous ..106
15 No C'mpetit'n.122	7 Roman Hero..118

†Snow White Stable entry.
‡Belair Stud-O. Phipps entry.
§Mrs. F. A. Clark entry.

FIFTH RACE—One and one-sixteenth miles; purse, $5,000 added; the Aqueduct Handicap; for 3-year-olds and upward.

4 †Isolater 114	1 Crossbow II....119
5 Galsun 110	2 †Fighting Fox..124
6 Idle Miss 113	3 Galapas 109

†Belair Stud entry.

SIXTH RACE—Six and one-half furlongs; purse, $1,000 added; the Sation Handicap (second division); for 3-year-olds and upward. class D.

5 Isar Zuri 114	2 Half Time 122
6 Highomar 114	3 Idle Sun 110
7 Askaris 104	4 Night Alarm ..107
1 Rye Beach ...121	

SEVENTH RACE—One and five-sixteenths miles; purse, $1,300; claiming; for 4-year-olds and upward.

4 First Bid 118	2 Red Ensign ...113
5 *The Queen ..108	3 Jack Patches ..113
1 Portunus 111	

*Apprentice allowance claimed.

AQUEDUCT SELECTIONS.
1—No selections.
2—Omnibus, Challenge, Gala Hour.
3—Deep End, Time Signal, Gin Daisy.
4—Johnstown, No Competition, Roman Hero.
5—Fighting Fox, Crossbow II, Galsun.
6—Highomar, Half Time, Rye Beach.
7—First Bid, The Queen, Red Ensign.
Best bet—Fighting Fox.

Wins Double-Header.

The Chevy Chase Terrors defeated the Johnny Stones by the scores of 12-0 and 3-1 yesterday. Doyce and Taylor led the offensive in both tilts.

Daily Cross Word Puzzle

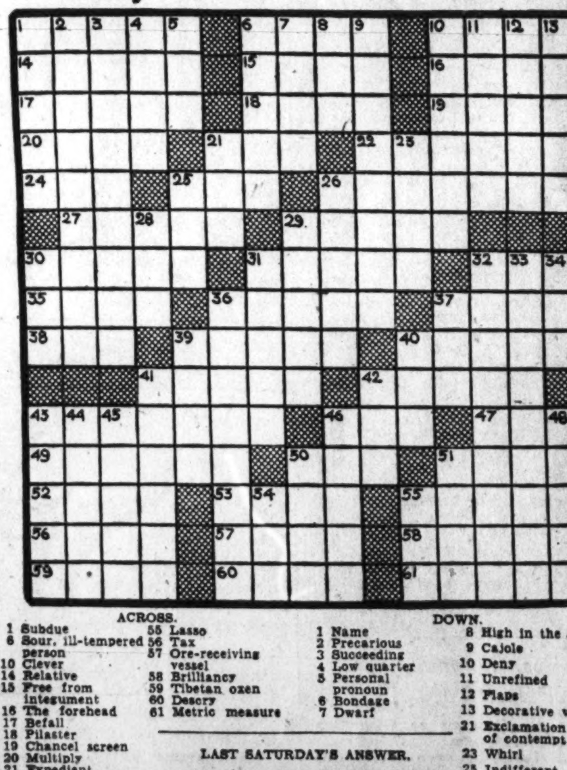

ACROSS.
1 Subdue
6 Sour, ill-tempered person
10 Clever
14 Relative
15 Free from integument
16 The forehead
17 Befall
18 Pilaster
19 Chancel screen
20 Multiply
21 Expedient
22 Intransitive
24 European shrew
25 Radical element
26 Approach
27 Impart
28 Arrogance
30 Caprice
31 Whiteweed
32 Staysail
35 Sumptuous
36 Clean up
37 Refuse
38 Numeral
39 Unite
40 Treasury
41 Thin slice
42 Move secretly
43 Diversion
46 Rapture
47 Combining form for middle
49 External remedy
50 Darken
51 Ancient chisel
52 Gaseous element
53 Invoice
55 Lasso
56 Tax
57 Ore-receiving vessel
58 Brilliancy
59 Tibetan oxen
60 Desery
61 Metric measure

DOWN.
1 Name
2 Precarious
3 Succeeding
4 Low quarter
5 Personal pronoun
6 Bondage
7 Dwarf
8 High in the scale
9 Cajole
10 Deny
11 Unrefined
12 Flaps
13 Decorative vases
21 Exclamation of contempt
23 Whirl
25 Indifferent
26 Originate
28 Indian mulberry
29 Suspension
30 Away
31 Herd
32 Lamentation
33 Overseer
34 Goal
36 Faulty
37 Fit
39 Stylish
40 Inspect closely
41 Limits
42 Gear-wheel tooth
43 Garden flower
44 Betelnut tree
45 A garfish
46 Sportive
48 Bold expression
50 Hang down
51 Forward
54 Butterflies
55 Arabian chief

LAST SATURDAY'S ANSWER.

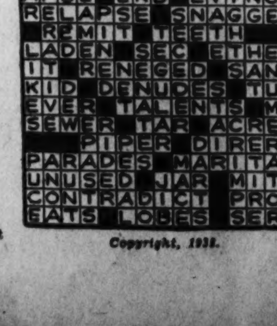

Copyright, 1938.

Indians Beat Browns, 11-3

Second Game Tied, 1-1, at Darkness.

St. Louis, Sept. 4 (AP).—The second game of the double-header between St. Louis' Browns and the Cleveland Indians was called after seven innings today because of darkness with the score tied, 1 and 1. Cleveland won the first game, 11 to 3.

First Game.

Cleveland	AB	H	O	A	St. Louis.	AB	H	O	A
Lary,ss...	5	3	3	3	Almada,cf.	5	2	3	1
W'herly,cf	5	3	5	0	McQu'n,1b.	4	1	8	1
C'pbell,rf..	3	1	3	0	B.Mills,lf...	5	0	1	0
G.Heath,lf	4	2	2	0	Clift,3b....	4	0	2	1
Trosky,1b.	4	1	3	0	Bell,rf.....	3	2	2	0
Pytlak,c...	4	1	7	0	Kress,ss...	4	1	3	0
Keltner,3b	3	0	1	0	Sullivan,c..	4	1	6	1
Hale,2b...	4	1	2	3	Hughes,3b.	1	0	2	1
Allen,p....	5	1	1	0	Cox,p......	2	0	0	1
					*Mazzera..	1	0	0	0
Totals..39		13	27	6	Tietje,p....	0	0	0	1
					Linke,p....	0	0	0	0
					Cole,p.....	0	0	0	0
					†McQuillen	1	0	0	0
					Totals..34		7	27	7

*Batted for Cox in seventh.
†Batted for Cole in ninth.

Cleveland	0	0	1	3	2	0	0	5	0—11
St. Louis	0	2	0	1	0	0	0	0	0—3

Runs—Lary (2), Weatherly, Campbell, G. Heath (2), Trosky, Pytlak, Hale (2), Allen, Kress (2), Sullivan. Errors—Hale, Kress. Runs batted in—Sullivan (2), Kress, Weatherly (2), Trosky, Hale, Lary (2), G. Heath (2), Pytlak (2), Allen. Two-base hits—Weatherly (2), G. Heath, Trosky, Hale, Lary, Campbell. Three-base hit—G. Heath. Home runs—Sullivan, Kress. Stolen base—Lary. Double plays—Lary to Trosky; Almada to McQuinn. Left on bases—Cleveland, 8; St. Louis, 9. First base on balls—Off Allen, 5; off Cox, 3; off Tietje, 1; off Linke, 3. Struck out—By Allen, 6; by Cox, 4; by Cole, 2. Hits—Off Cox, 9 in 7 innings; off Tietje, 4 in 1-3 inning; off Linke, 0 in 1-3 inning; off Cole, 0 in 1 1-3 innings. Losing pitcher—Cox.

Second Game.

Cleveland	AB	H	O	A	St. Louis.	AB	H	O	A
Lary,ss...	1	0	1	4	B.Mills,cf..	4	2	4	0
W'herly,cf	3	0	3	0	McQu'n,1b.	4	0	6	0
C'pbell,rf..	2	0	1	0	McQ'len,lf.	4	2	2	0
G.Heath,lf	3	1	1	0	Clift,3b...	1	0	1	2
Trosky,1b.	2	0	8	0	Bell,rf....	4	1	2	0
Hemsley,c.	3	0	5	1	Kress,ss...	4	0	2	0
Keltner,3b	3	0	1	2	T.Heath,c..	2	1	2	0
Hale,2b...	3	0	1	1	*Almada...	1	0	0	0
White'ill,p	3	0	0	0	Hughes,2b.	3	2	2	2
H'phries,p	0	0	0	0	VanAtta,p.	2	0	0	1
Totals..23		1	21	8	Totals..29		8	21	5

*Batted for T. Heath in seventh.

Cleveland	0	0	0	0	0	1	0—1
St. Louis	0	0	0	1	0	0	0—1

(Game called; darkness.)

Runs—Campbell, Hughes. Errors—Lary, Hale, Kress, Keltner, Hemsley. Runs batted in—B. Mills, Trosky. Stolen base—B. Mills. Sacrifice—Van Atta. Double play—Lary to Hemsley to Trosky. Left on bases—Cleveland, 6; St. Louis, 11. First base on balls—Off Whitehill, 3; off Van Atta, 5. Struck out—By Whitehill, 3; by Van Atta, 2. Hits—Off Whitehill, 8 in 6 innings (none out in seventh); off Humphries, 0 in 1 inning.

Hawthorne Entries.

FIRST RACE—Six and one-half furlongs; purse, $800; claiming; for 4-year-olds and upward.

10 Prin. Stone ..105	2 *Ito 103
11 Down Under..111	3 *Calculator ...110
12 *Roquill 100	4 Autocautery ..105
13 *Marbold 113	5 *China Boy ...113
14 *The Hare ...103	6 Tartarus 111
15 Bristle 111	7 *Chin. Empress.103
16 Boston Sound.118	8 *Nim 109
17 Sir Quest 111	9 Witan 115
1 Drombo 115	

SECOND RACE—Six furlongs; purse, $800; claiming; for 3-year-olds and upward.

6 Servant Sue..106	1 Master Piece ..114
7 Low Cuts ...109	2 Company 112
8 Good Actor ..114	3 Blaufuss 109
9 Sortie's Son..111	4 Cl'dy Weather..114
10 Caslium 116	5 Sanctity 114

THIRD RACE—Six furlongs; purse, $800; claiming; for 3-year-olds.

5 Detained 112	2 Shawana 108
6 Oatsie B. 105	3 Charlotte G. ...111
7 Dongy 111	4 Fair Haste 111
1 Viragin 114	

FOURTH RACE—Six furlongs; purse, $1,000; claiming; for 3-year-olds and upward.

4 *Xenomay ...108	1 Dixie Girl 112
5 Dark Sun ...120	2 Sir Emerson ..116
6 Startling 111	3 *Miss Dolphin..108

FIFTH RACE—One mile; purse, $1,000; the Inaugural Handicap; for 3-year-olds and upward.

5 Grey Streak ..114	2 Wise Barrister..108
6 Sumatra II ...108	3 Visigoth 112
7 Little Drift ..106	4 Bel Espoir 110
1 Novelette ...106	

SIXTH RACE—Six furlongs; purse, $3,500 added; the Labor Day Handicap; for 2-year-olds.

8 Connie Ann ..110	1 *Montsin 115
9 †Range Dust.115	2 Veyo 110
10 Light Spur ..117	3 American Byrd.117
11 ‡Bala Ormont.114	4 Chi 110
12 †Viscounty ..117	5 Bold Fay 114
13 Whatagal ...112	6 Smart Trick ..117
14 Maetown ...117	7 Matchup 110

†Valdina Farm entry.
‡Friedberg and Axton entry.

SEVENTH RACE—One mile and 70 yards; purse, $1,000; claiming; for 4-year-olds and upward.

6 Master Time..115	2 *Abdicator 107
7 *Sir Windsor ..110	3 *B'ver County..107
8 Bar Play 115	4 Miney 109
9 Molasses Bob..112	5 Summit Hill ...118
1 Foolem 112	

EIGHTH RACE—One and one-sixteenth miles; purse, $1,000; claiming; for 3-year-olds and upward.

8 Boiling Point.118	1 Navanod 118
9 *Witty Lass ..104	2 *Rex Equinus ..113
10 *Wayaloft ...113	3 Belton 114
11 Brilliant Rose.111	4 Ice Queen 103
12 Swamp Angel.114	5 *Light Zephyr..110
13 *Wild West ..111	6 Johnny Rock...112
14 Chicfire 106	7 Fleetstep 114
15 *Jewelry 110	

NINTH RACE (substitute)—One and one-sixteenth miles; purse, $800; claiming; for 3-year-olds and upward.

5 *Hearty 108	1 Scout Azure ..113
6 Anne G. 115	2 Spartan Lady..112
7 Wanderobo ..118	3 Hour Zev 113
8 Oh Dolly 110	4 Quotum 113

HAWTHORNE SELECTIONS.
1—Drombo, Witan, Boston Sound.
2—Sorties Son, Sanctity, Caslium.
3—Viragin, Dongy, Detained.
4—Dark Sun, Sir Emerson, Dixie Girl
5—Visigoth, Bel Espoir, Grey Streak.
6—Light Spur, Bold Fay, Montsin.
7—Summit Hill, Molasses Bob, Bar Play.
8—Boiling Point, Wayaloft, Navanod.
9—Hearty, Hour Zev, Wanderobo.

Detroit Entries.

By the Associated Press.

FIRST RACE—One mile and 70 yards; purse, $800; claiming; for 3-year-olds and upward

7 *Chatterfol ...106	2 Spey Crest 114
8 *Free Forest'r.106	3 *Busy Daughter.103
9 *Come Home.103	4 Maskillo 111
10 *Miss Tad ...103	5 *Royal Link ...112
11 Transmuting..114	6 *Techy 96
1 *Say Do 112	

SECOND RACE—One mile and 70 yards; purse, $800; claiming; for 3-year-olds and upward.

7 Semester 114	1 Billy I. 114
8 *Slippery Jim.106	2 South Gallant..117
9 *Game 103	3 *Rustic Joe ...106
10 *Nerv'us Lady.100	4 *Mantados 112
11 Exhort 111	5 Biojos 101
12 Stout Heart..117	6 Sun Apollo 111

THIRD RACE—Six furlongs; purse, $800; claiming; for 3-year-olds.

5 *West Sea ...108	1 *Byrds Flight..102
6 Trooperette ..107	2 Imperial Jones.110
7 Droop 104	3 *Chatterwrack ..105
8 Deep Rock ...107	4 *Sure Cloud ...105

FOURTH RACE—Six furlongs; purse, $800; the Palmer Park Purse; for 3-year-olds and upward.

5 Noble Boy ...110	2 Legion 110
6 *Fanfern 108	3 *Cruising 108
7 Dulcimer 107	4 U Boat 102
1 *Montoya ...109	

FIFTH RACE—One and one-sixteenth miles; purse, $800; claiming; for 3-year-olds and upward.

5 *My Wo 103	2 Findon 105
6 Foxster 108	3 *Double R. 111
7 *Migal Fay ..108	4 *G'n'ne Sport..103
1 *Odd'sa's Pride.103	

SIXTH RACE—One and one-sixteenth miles; purse, $3,000 added; the Governor's Handicap; for 3-year-olds and upward.

7 Her Reigh ...113	1 Gyral 103
8 Grey Gold ...118	2 First Entry ...108
9 Shining Heels.106	3 *Teddy Haslam.108
10 P'mp'ys Pillar.109	4 Bernard F. ...105
11 †Bomber 109	5 Siam 107
12 Buttermilk ..102	6 Mucho Gusto ..121

†G. Ellis-C. N. Mooney entry.

SEVENTH RACE—One mile and 70 yards; purse, $800; claiming; for 3-year-olds and upward.

6 *Frost Bite ..111	2 *Uncle July ...111
7 *Strolling High. 99	3 *Miss J'hnst'n..108
8 *Miss Adele ..108	4 *Ladino 111
9 Silent Don ..116	5 Colonel Martis.108
1 *Transit Lady.111	

EIGHTH RACE—One and one-sixteenth miles; purse, $800; claiming; for 3-year-olds and upward.

6 Berry Patch..100	2 *Lassies Mary..104
7 *Gunwale 107	3 *Mere Blase ...110
8 Lowry 112	4 Super John ...112
9 *Busby 110	5 *In Spades ...100
1 *Buena Oro ..100	

*Apprentice allowance claimed.
Weather cloudy; track fast.

Giants Split Dodger Bill

Ott Hits 2 Homers to Save 2d Game, 7-0.

By the Associated Press.

Brooklyn, Sept. 4.—Homer-hitter Mel Ott and curve-baller Dick Coffman enabled the Giants to salvage a nightcap victory and an even split in a doubleheader with the Brooklyn Dodgers before a near-capacity crowd of 33,465 today.

Ott clouted his thirty-first and thirty-second four-baggers of the year and Coffman, going the route for the first time this season, tossed a three-hitter as the Giants took the nightcap, 7 to 0. The Dodgers clubbed Harry Gumbert for three runs in a big seventh-inning to win the opener, 5 to 4.

Coffman, whose specialty is relief pitching, was making his second start of the year and was never in trouble.

In the opener, the Giants staged a ninth-inning uprising, but with the tying run on second and none out, Bill Posedel came in to pitch for Brooklyn and stopped the threat.

First Game.

New York	AB	H	O	A	Brooklyn.	AB	H	O	A
Moore,lf..	5	2	2	0	Rosen,rf...	3	1	3	0
Myatt,ss..	4	3	3	2	Hassett,lf..	3	2	1	0
Danning,c	4	1	2	1	Koy,cf....	3	0	3	0
Ott,3b....	2	0	0	3	Phelps,c...	3	1	6	2
Seeds,cf..	4	2	3	0	La'getto,3b	4	1	2	0
Ripple,rf..	4	1	2	0	Camilli,1b..	4	2	6	0
Cissell,2b.	4	0	4	5	D'rocher,ss	4	1	1	2
McC'hy,1b	3	2	8	0	Hudson,2b.	4	0	5	3
Gumbert,p	2	0	0	3	Hamlin,p..	4	1	0	0
*Leslie...	1	0	0	0	Posedel,p..	0	0	0	0
Castle'n,p.	0	0	0	0					
†Mancuso.	1	0	0	0	Totals..32		9	27	7
Totals..34		11	24	14					

*Batted for Gumbert in eighth.
†Batted for Castleman in ninth.

New York	0	0	2	0	0	0	0	0	2—4
Brooklyn	0	0	2	0	0	0	3	0	x—5

Runs—Moore, Ott, Seeds, McCarthy, Rosen, Hassett (2), Koy, Phelps. Errors—McCarthy, Myatt. Runs batted in—Moore, Myatt, Camilli (2), Lavagetto (2), Ripple (2). Two-base hits—McCarthy, Ripple. Three-base hit—Moore. Stolen base—Myatt. Sacrifice—Koy. Double plays—Hudson to Durocher to Camilli; Hudson to Camilli; Durocher to Hudson to Camilli. Left on bases—New York, 6; Brooklyn, 7. First base on balls—Off Hamlin, 2; off Gumbert, 3; off Posedel, 1. Struck out—By Hamlin, 2; by Gumbert, 1; by Posedel, 1. Hits—Off Gumbert, 9 in 7 innings; off Castleman, 0 in 1 inning; off Hamlin, 11 in 8 innings; off Posedel, 0 in 1 inning. Passed ball—Phelps. Winning pitcher—Hamlin. Losing pitcher—Gumbert.

Second Game.

New York	AB	H	O	A	Brooklyn.	AB	H	O	A
Moore,lf..	5	2	1	0	Rosen,rf...	4	1	1	0
Myatt,ss..	3	2	1	5	Hassett,lf..	4	0	1	0
Mancuso,c	3	1	4	0	Koy,cf....	4	0	1	0
Ott,rf....	4	2	1	0	Camilli,1b.	4	0	14	0
Seeds,cf..	4	1	4	0	La'getto,3b	3	0	3	2
Cissell,3b.	4	0	0	2	D'rocher,ss	1	0	2	3
K'ouris,2b	4	0	3	8	Phelps,c...	1	0	1	0
McC'hy,1b	4	1	12	0	Hudson,2b.	3	1	[illegible]	4
Coffman,p	4	0	0	1	Shea,c.....	1	0	3	0
					S.Rogers,ss	1	0	0	4
Totals..36		9	27	16	Tamulis,p..	1	0	0	1
					*Hockett...	1	0	0	0
					Posedel,p..	0	0	0	0
					†Campbell.	1	0	0	0
					L.Rogers,p.	0	0	0	0
					Totals..29		3	27	15

*Batted for Tamulis in sixth.
†Batted for Posedel in eighth.

New York	3	0	2	0	1	0	0	1	0—7
Brooklyn	0	0	0	0	0	0	0	0	0—0

Runs—Moore (2), Myatt, Mancuso (2), Ott (2). Errors—Hudson, Cissel. Runs batted in—Ott (5), Seeds (2). Two-base hit—Moore. Three-base hit—McCarthy. Home runs—Ott (2). Sacrifice—Myatt. Double plays—S. Rogers to Camilli to Lavagetto, Myatt to Kampouris to McCarthy (2). Left on bases—New York, 3; Brooklyn, 4. First base on balls—Off Tamulis, 1; off Coffman, 2. Struck out—By Tamulis, 3; by Coffman, 3; by L. Rogers, 1. Hits—Off Tamulis, 7 in 5 innings; off Posedel, 2 in 2 innings; off L. Rogers, 0 in 1 inning. Wild pitch—Tamulis. Losing pitcher—Tamulis.

Latonia Entries.

FIRST RACE—Six furlongs; purse, $700; claiming; for 3-year-olds and upward.

6 Nanita 108	1 Sciva 108
7 *Peppy 103	2 Black Buddy...111
8 Royal Charm.113	3 *Pert Laddie ..103
9 Super Luck ..113	4 Savage Miss ...105
10 *Jadva 103	5 Our Prince 108
11 Queens Beat..108	

SECOND RACE—Five and one-half furlongs; purse, $700; claiming; for 2-year-olds.

10 *Preemptor ..103	20 Pari Marie ...108
11 Grand Lu ...105	1 *Heel Dust ...109
12 Morisco 108	2 Osa Atkins ...111
13 Just Tiny ...108	3 Model Mary...111
14 Good Star ..111	4 Zipaway 111
15 *Moon Coin..103	5 Jay Heart 111
16 Red Moss ..114	6 *Town League.106
17 My Bay 108	7 Get'w'y Quick.108
18 Oddesa Upset.110	8 *Quick Quick..111
19 Conrad F. ...109	9 *Cold Moon ..108

THIRD RACE—Six furlongs; purse, $700; claiming; for 3-year-olds and upward. maidens.

8 Jeffersont'wn .111	1 *Pepper 106
9 Hustling 111	2 Juraboy 111
10 Port Mora ..108	3 *Skillful Lady..103
11 Spread 108	4 Red Haste 111
12 New Disc'v'ry.116	5 Steel Spur ...111
13 Young Envoy.111	6 *Meadow Sweet.103
14 King Balboa..111	7 Al High 108

FOURTH RACE—Six furlongs; purse, $700; claiming; for 4-year-olds and upward.

6 Entree 108	1 Pipson 111
7 Old Deal 108	2 Wendy Darling.110
8 Just Frank...108	3 Jack Beyond ..113
9 Bitter Berry.108	4 Maderis 113
10 *Upholder ...108	5 *Jack W. 108
11 Pierre Andre.108	

FIFTH RACE—One and one-sixteenth miles; purse, $700; claiming; for 3-year-olds.

6 Sucre 115	1 Hindu Princess.106
7 *Don Cossack.107	2 Never Cease ...109
8 *P'w'rs G'r'd.107	3 *Countess Lena.104
9 World War ..112	4 Private Car ...109
10 Inskip 109	5 Back in Time..109

SIXTH RACE—Six furlongs; purse, $2,500 added; the Fort Thomas Handicap; for 2-year-olds.

6 Alltime High..115	1 Sky Ball 105
7 Joll T. 112	2 *Flying Bonny.112
8 Susie Bell ...105	3 Oddesa Beulah.121
9 Miss Sarah ..107	4 Hello Cap 108
10 Detector 112	5 Epidor 107

SEVENTH RACE—One and one-sixteenth miles; purse, $700; claiming; for 3-year-olds and upward.

5 *Litigation ...110	1 *Sweet Guinea.107
6 Barbara J. ...112	2 Boy Valet 118
7 Gay Jay 108	3 Victor Hugo ..108
8 Flying Dere ..112	4 Pawn Ticket ..115

EIGHTH RACE—One and one-sixteenth miles; purse, $700; claiming; for 3-year-olds and upward.

6 Bull Dozer ..115	2 Tyr 115
7 Contrast 112	3 Rhimeda 107
8 *Butter Beans.110	4 Thistle Red ...115
1 Gallant Pat ..115	5 Lac-Ha-C'r'lyn .112

*Apprentice allowance claimed.

LATONIA SELECTIONS.
1—Black Buddy, Our Prince, Royal Charm.
2—Heel Dust, Quick Quick, Red Moss.
3—Jeffersontown, King Balboa, Al High.
4—Entree, Pierre Andre, Maderis.
5—Back in Time, Powers Gouraud, Don Cossack.
6—Oddesa Beulah, Hello Cap, Miss Sarah.
7—Boy Valet, Flying Dere, Barbara J.
8—Butter Beans, Thistle Red, Contrast.
Best bet—Oddesa Beulah.

Time Out! by Chet Smith

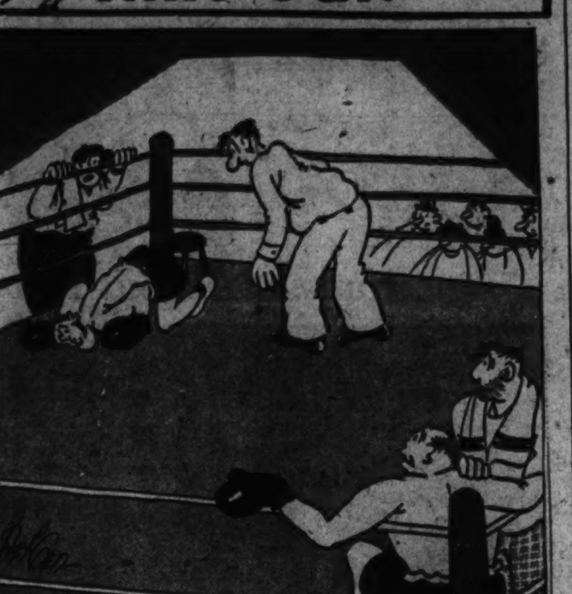

He always likes to get the feel of the canvas right at the start!

For word picture of what happens at the Redskins-Texas All Stars game in the Dallas Cotton Bowl tonight, read Shirley Povich's article in tomorrow's Post.

Bill Bennings . . . at the Post

Dear Al: Selections at Timonium.

I understand there is a move on foot to take the tongue print of horses just as the finger prints are used to identify we, the people. It is said that no two horses have the same kind of marks on the tongue. But if this method were used it probably would be the same old story of a "ringer" being found long after the race and the pay-off. It is all well and good to read that "So-and-So has been ruled off for life for racing a ringer," but there is no refund of that $2 note you played, with good faith, on the favorite which ran second. The few "ringer" cases which have been brought to light indicates that the sharpsters must get away with a lot of it. I wonder how many times these gip-artists try to put over a "ringer" and, for some reason, the horse is beaten? One thing is certain, something must be done and I believe the answer lies in big, deep numbers branded on the flank of every horse. Rockman, the famous thoroughbred, is now "social secretary" for Balko, the A. G. Vanderbilt stud horse—if you know what I mean. Eddie Smith, the Washington jockey, is doing all right by himself at Narragansett. Eddie pops home with one longshot a day, as a rule, and the winner generally is his only mount of the day. The last stand of the half-milers gets underway today and Bowie, Laurel and the other big-time tracks can rightfully be jealous of a Labor Day crowd at Timonium. The track expected 30,000—and that's not a Labor Day dream, either. I have often wondered why the major tracks let little Timonium steal one of the best dates of the year. "The American Grand National," Willie duPont annual steeplechase classic, will be on tap Saturday. A field of 19 has been named, including some of the best timber toppers in the country. The race will be over the Fair Hill course. Battleship, Mrs. Randolph Scott's winner of the Grand National in England last spring, will be on exhibition. Did you notice that the Benningites clicked with five winners Saturday at Marlboro? Here's how my assistants like them today: Clocker Mike—Ladys Favor; Sally Sidesaddle—Golden Key. BILL.

First race—Adelhelmar was off poorly in that last and failed. With more alert handling at the post, this one may take down the major award. **First Fling**, first on the also eligible list, is speedy and will be close up if in action. **The Trout** will favor the short route and is dangerous.

Second race—The Bosley entry of **Senoia** and **Edgemont** will be hard to beat in the day's steeplechase. They are reported to be ready. **Pontoon** is dangerous, but will have an inexperienced rider. **Itsamaid**, conditioned on the flat, may be a surprise.

Third race—Magic Line gave a good account of himself at Marlboro and takes plenty of weight. Shapes up as the winner of this event. **Waugh Scout** is fit and should be a keen factor. **Barney Allis** to take care of the others.

Fourth race—Travelo turned in a swift effort at Marlboro, but had to be satisfied with second money. Appears better placed in this. **Golden Key** may be the "good thing" of the field. **Crossing Over** was a bang up second last out.

Fifth race—Patsey Begone has a class edge on this good field in my book and I'm going to string along. **Royal Business** gets in light again and promises to do a lot of running. **Match Point** has plenty of speed and should benefit from a rest.

Sixth race—Sylvia G has been given some time away from the races and this might have been just what she needed. Has beaten better than these and I'm going to try to make her take it. **Little Wackie** has done about everything asked but did not like the Marlboro track. **Penway** for the minor award.

Seventh race—Luna Bright won a heat at the other course and ran two other good races. Seems best of this field. **Mirmiss** beat the gate when she won but is dangerous just the same. **Early Call** might improve with the change of scenery.

Eighth race—Prince Pettie returned to form last week and breaks off the rail. I expect this one to lead from start to finish. **Sumac** should go well. **Stepee** is fit as hands makes horses and should be close in the stretch run.

Ninth race—(Substitute)—If this race is used, I'll take Adriatic, **White Sweets** and **Postponement.**

Best bet—Magic Line.

DETROIT SELECTIONS.
1—Chatterfol, Say Do, Maskillo.
2—Stout Heart, Slippery Jim, Semester.
3—Imperial Jones, Sure Cloud, Trooperette.
4—Cruising, Fanfern, Dulcimer.
5—Double R., My Wo, Migal Fay.
6—Mucho Gusto, Ellis-Mooney entry, Grey Gold.
7—Ladino, Silent Don, Frost Bite.
8—Lowry, Busby, In Spades.

Narragansett Entries.

FIRST RACE—Six furlongs; purse, $1,000; claiming; for 3-year-olds and upward.

10 *Unfurl 102	1 Douglas F. 110
11 †Laddie St'ne.110	2 *Vitox 108
12 *Nat'l Air ...102	3 *Spitten Image.108
13 *G'ld'n Spur.108	4 Regardless 110
14 Bal. Budget..110	5 *Hi-Vic 105
15 Armstrong ..110	6 Rebuttal 113
16 Alergy 107	7 †Dinette 100
17 *Gertie B. ...100	8 *Doctor C. N. ..105
18 Somebody ...110	9 Chancery 113

†Mr. M. Simmons-Mrs. M. R. Lewis entry.

SECOND RACE—Six furlongs; purse, $1,000; claiming; for 2-year-old maidens.

10 Well Aware...113	1 Altadena 113
11 Cross Badge..116	2 *Silent Gift ...108
12 *Saxophone ..111	3 †*Elliptical ...116
13 Truckin 113	4 Cross Over ...116
14 *Conadara ...108	5 Fiddle Faddle..113
15 Sunabell 116	6 Nine o'Two ...116
16 Diana Pat ...113	7 †Post Office ...113
17 Snug 113	8 Helen's Lad ...116
18 *Charming ..108	9 *Happy Picnic ..108

†Mrs. F. A. Clark-J. Healey entry.

THIRD RACE—Six furlongs; purse, $1,000; claiming; for 3-year-olds.

10 *Bag o'Tricks.107	1 *Scotch High ..110
11 *Equerry 113	2 Paul Scarlet ...118
12 Guild 112	3 Cape Race 115
13 *St'nd'd Time.110	4 Texas Tony ...115
14 Miss Hopeful.112	5 Doris Rene ...112
15 Flushing 115	6 *Bag o'Wind ..107
16 *Feedman ...110	7 *Minimum 110
17 Day Is Done..112	8 E'st'r Holiday ..115
18 Retlaw 115	9 Transbriar 115

FOURTH RACE—Six furlongs; purse, $1,400; the Labor Day; for 3-year-olds.

5 Upsala 111	2 Dixie Land 108
6 Aethelwold ..103	3 Candle Ends ..111
7 *Milk Punch..111	4 Driftalong 113
1 Wise Counsel..116	

FIFTH RACE—Six furlongs; purse, $7,500 added; the Old Colony; for 2-year-olds.

6 Capulet 117	2 Yale o'Nine ...107
7 Catechism ...107	3 Selmalad 115
8 Briery 107	4 Hants 112
9 Paddy 110	5 Heather Time..114
1 Sweet Nancy..104	

SIXTH RACE—One and one-sixteenth miles; purse, $1,100; claiming; for 3-year-olds and upward.

6 *Bob C. 100	1 Daytonian 113
7 *Klevson 108	2 Manrico 113
8 *Highpool ...108	3 *O'Bantam 111
9 *Cr'n's Glory.111	4 Abbatoro 113
10 Motley 113	5 *Toni 108
11 Shawsheen ..113	

SEVENTH RACE—One and one-sixteenth miles; purse, $1,200; claiming; for 3-year-olds and upward.

5 Searover II...116	2 Dunade 115
6 *Could Be ...104	3 *Uneasy 110
7 Journey On ..112	4 *Giant Killer..105
1 *W'ry Flower..100	

EIGHTH RACE—One and one-eighth miles; purse, $1,000; claiming; for 3-year-olds and upward.

10 *Tiempo 108	1 *Genaibi 102
11 *Doris B. 108	2 Count Me ...116
12 Sun Lamp ...110	3 *Synod 105
13 *Muggins ...105	4 †*Inscription ..108
14 Pete Sand ...110	5 *Screen 108
15 Anhelation ..113	6 Whipp'rer'ck'r ..113
16 *Playmore ...108	7 *Lina's Son ...111
17 †*M'ne Ch'nce.108	8 *Traggat 111
18 Prewar 113	9 Brass Monkey..110

†S. Rice-H. A. Catalano entry.

NINTH RACE (substitute)—Six furlongs; purse, $1,000; claiming; for 3-year-olds and upward.

10 *Primer 105	1 Salford 110
11 *Fumble 111	2 Traitress 110
12 *Assist 105	3 *Lilting 100
13 *Bally Bay ..105	4 Lady Velvet ...107
14 Lotta Fun ...107	5 Funderburg ...113
15 Beveau 113	6 *River Dee 100
16 Grand Jester.113	7 *Moons Mission.100
17 Blue Flame ..105	8 *Fair Scout ...102
18 *Miss de Mie.105	9 Many Moons ..110

and upward.

NARRAGANSETT SELECTIONS.
1—Laddie Stone, Balanced Budget, Armstrong.
2—Elliptical, Cross Over, Sunabell.
3—Feedman, Paul Scarlet, Easter Holiday.
4—Wise Counsel, Drift Along, Athelwold.
5—Hants, Catechism, Yale o' Nine.
6—Crowning Glory, Toni, Highpool.
7—Dunade, Giant Killer, Uneasy.
8—Count Me, Synod, Whippercracker.
9—Beveau, Fumble, Grand Jester.
Best bet—Hants.

The Post's Consensus at Timonium

Bennings (Washington Post)

First Race	Second Race	Third Race	Fourth Race	Fifth Race	Sixth Race	Seventh Race.	Eighth Race.
Adhelmar	Bosley entry	Magic Line	Travelo	Patsy Begone	Sylvia G	Luna Bright	Prince Pettie
First Fling	Pontoon	Waug Scout	Golden Key	R. Business	L. Wackie	Mirmiss	Sumac
The Trout	Itsamaid	Barney Allis	Crossing Over	Mach Point	Penway	Early Call	Stepee

Best bet—Magic Line.

Clocker Mike (Washington Post)

Artist	Itsamaid	Suntosun	Golden Key	Brainchild	Penway	Scout Allow	Sumac
Adhelmar	Pontoon	Magic Line	Crossing O.	Itsie Bitsie	Heart Play	Pencader	Prince Pettie
The Trout	Bosley entry	Veritas	Travelo	Royal Business	Happy Chase	Luna Bright	Divided Skirt

Best bet—Penway.

Consensus of Leading Handicappers.

The Trout 23)	Pontoon (24)	Waugh S. (18)	Golden K. (30).	Patsy B. (30)	Penway (24)	Luna B. (22)	Sumac (19)
Adhelmar (17)	Bosley ent. (14)	Magic L. (17)	Crossing O. (13)	Royal B. (17)	Happy C. (14)	Pencader (21)	Prince P. (16)
Artist (17)	Persian P. (8)	Suntosum (13)	Travelo (12)	Westbrooke (13)	Sylvia G (13)	Mirmiss (8)	Stepee (10)

2 D. C. Men Winners at West River

Twig Bush, Bill White Take Their Classes in Regatta.

Finding ideal sailing conditions and familiar waters to their liking, members of the West River Sailing Association yesterday dominated second and final day races of the ninth annual West River Regatta before a large gallery. A sunny sky and a brisk breeze that varied between 20 and 25 miles per hour, made for fast times and interesting races. Most boats carried crews of 5 or 6 to hold them down.

An accident and a thrilling rescue by Coast Guard enlivened the afternoon program. In the free-for-all race, final event on the card, Dot, owned by Noah Hazard, sailed by Lawrence Hartge and carrying three other persons—Bobby Hartge, Elise Hartge and Fred Davis—capsized in fair wind before the committee boat.

Dot, which was fast going into the lead, spilled its occupants into the water, but fast action by Coast Guard Cutter Pamlico, under the direction of Lieut. Comdr. Gray prevented possible drownings. The Coast Guard boat lowered its tender and took the victims aboard. Dot was then righted, found to have no serious damage, and was sailing within 10 minutes.

West River winners were Carroll Smith's Wings in the 20-foot open, first race of the day; Arthur Feifer's Cricket, in the Albatross; Albert Bird's Grisle, in the first-to-finish division of the handicap race, and Hazard's Dot, in the handicap race.

Also successful were several Washington men sailing under the colors of the Old Dominion Club and Capital Yacht Club. Twig Bush, of Old Dominion, won the 20-foot restricted class in his Cricket; Bill White, of Capital, captured the Comet class with his Frolic, and in the same race second and third places were taken by Escapade, owned by Ernie Covert, Capital, and Sassy Too, owned by Verner Smythe, of Capital, respectively.

20-FOOT OPEN—Won by Wings, owned and sailed by Carroll Smith, West River Sailing Association; second, Vanity, owned and sailed by Osbourne Owings, West River Sailing Association.

20-FOOT RESTRICTED—Won by Cricket, owned and sailed by Twig Bush, Old Dominion Boat Club; second, Spray, owned and sailed by Herbert Neily, jr., West River Sailing Association.

ALBATROSS—Won by Raven, owned and sailed by Arthur Feifer, West River Sailing Association; second, Hawk, owned and sailed by Emile Hartge, West River Sailing Association; third, Gull, owned and sailed by Hugh Irey, West River Sailing Association.

COMET—Won by Frolic, owned and sailed by Bill White, Capital Yacht Club; second, Escapade, owned and sailed by Ernie Covert, Capital Yacht Club; third, Sassy Too, owned and sailed by Verner Smythe, Capital Yacht Club.

16-FOOT KNOCKABOUT—Won by Intrepid, owned and sailed by Bill McDonald, Fair Haven Sailing Association; second, Oriole, owned and sailed by W. L. Lane, Bosman, Md.

16-FOOT KNOCKABOUT—Won by Swan, owned and sailed by Charles Walton, Fair Haven Sailing Association; second, Flying Cloud, owned and sailed by Enos Ray, Fair Haven Sailing Association.

HAMPTON ONE-DESIGN—Won by No Name (No. 48), owned and sailed by L. D. Bagatt, Annapolis Yacht Club; second, Jim Jam, owned by Jane Martin, sailed by J. Clark, Annapolis Yacht Club.

SNIPE—Won by Shim Sham, owned and sailed by Ernest Liskie, Sparrows Point; second, Little Mag, owned and sailed by Roger L. Lintling, Sparrows Point; third, Shoo Fly, owned and sailed by Lewis and Elizabeth Coffin, Sparrows Point.

14-FOOT KNOCKABOUT—Won by Swash, owned and sailed by R. J. Sweeney, Annapolis Yacht Club; second, Black Boy, owned and sailed by Jack Martin, Annapolis Yacht Club.

MOTH—Won by Indigo Under, owned and sailed by Jack Babcock, Old Dominion Club; second, Step In, owned and sailed by Buddy Elderkin, Magothy River.

CRUISING HANDICAP—First to finish, Grisle, owned and sailed by Albert Bird, West River Association. Corrected time—Won by Spindrift, owned and sailed by Dr. Balls, West River Sailing Association; second, Grisle; third, Lorna, owned and sailed by Wally Russell, West River Sailing Association.

HANDICAP RACE—Won by Dot, owned by Noah Hazard and sailed by Lawrence Hartge, West River Sailing Association; second, My Ray, owned and sailed by Ralph Youngs, Capital Yacht Club; third, Strut Away, owned by Kenneth Smith and sailed by Dick Harthe, West River Sailing Association.

FREE-FOR-ALL 16-FOOT OR UNDER—Won by Shim Sham, owned and sailed by Ernest Liskie, jr., Sparrow's Point; second, Swan, owned and sailed by Charles Walton, Fair Haven Sailing Association.

FREE-FOR-ALL 20-FOOT OR UNDER—Won by Ranger, owned and sailed by J. S. Harding, West River Sailing Association; second, Vanity, owned and sailed by Osbourne Owings, West River Sailing Association; third, Strut Away, owned by Kenneth Smith and sailed by Dick Hartge.

Povich

Continued from Page 13.

plish this season will be due indirectly to the panic that Baugh spreads when he is in the backfield. The opposition is not eager to rush in pell-mell when Baugh is in the tail-back position, and, if a running play evolves from the situation the Redskins' backs are not facing any massed defense.

Last year Baugh carried the ball only on infrequent occasions. With Cliff Battles in the backfield, there was very little need for Sammy to tote the ball. But with Battles now absent and Ray Falherty's ball carriers as yet an unknown quantity, Baugh is slated to do more than a fair share of the team's running.

"And," said Mr. Dutch Meyer, "do not think that Baugh can't go places with that pumpkin. He didn't run for me because we had other good backs. But, if necessary, he can tote that ball. He'll panic 'em with his fake passes, open 'em up, and begin galloping. He can run fast, too, if you want all the details."

Meet in Twin Bill.

The Washington Cardinals and the Ballston Athletic Club will meet in a doubleheader today, the first game to start at 3 p. m. and the second at 8 p. m. Tom Hahn and Malcolm Booker will face each other in the opener, while Gordon Rice and Lem Owens will twirl the night engagement.

TIMONIUM RACES
Labor Day
Buses Leave 12th & New York Avenue W. B. & A. Station
Round Trip $1.50 MET. 4338
11:30—11:45—12 P. M.

Leo Walper's Sub-Par 68 Wins Pro Sweepstakes at Indian Spring

Ed Oliver Thrills Throng With Drives

Walper-Larkin Win Best Ball Event With 67 After Play-off With Spencer-Cunningham; Oliver Has 72.

By Merrell W. Whittlesey.

Ed Oliver, the husky Wilmington pro, amazed some 2,000 fans yesterday at Indian Spring with a long-hitting exhibition, but Leo Walper supplied most of the golf with a sub-par 68 as he won the sweepstakes and paired with Gene Larkin to win the best-ball play in the Sunday matches.

Walper and Larkin tied Cliff Spencer and Frank Cunningham with 67s but won the $50 prize with a two-under-par performance in the seven extra-hole playoff. Walper's $25 share of the best-ball event ran his winnings up to $75 for the day as his 68 was worth $50. Spencer's one under regulation 70 won the second low sweeps money, $20.

Oliver, a guest of Host Pro Al Jamison, hit the longest ball off the first tee, a 300-yard clout, to win the special driving prize, and on virtually every hole knocked the ball distances never before seen by a majority of the gallery.

On the par-five fifteenth hole he was over with a drive and five iron, and on the 525-yard sixteenth hole, carried over the green with a tee shot and four-wood. Oliver hit 17 consecutive greens in regulation figures but was one over par for the round as he three-putted four greens. He had three birdies.

Walper played the outgoing nine in 33, two under par, with birdies on the third and seventh, and was back in 35, going over on the eleventh where he was trapped in two, and scoring consecutive birdies on 13 and 14. Spencer missed par on just one hole, the sixth, and birdied the seventh and fifteenth.

Playing flawless golf, Walper left few openings for his partner, Larkin, but the latter birdied the fifteenth for the stroke that enabled them to tie the Spencer-Cunningham duo. Cunningham's three on the last hole was one of the three strokes he aided Spencer.

Spencer three-putted the first green on the playoff and Walper birdied the third to take a 2-stroke lead. Larkin and Cunningham halved the sixth in birdie twos and darkness halted the playoff on the next hole.

The duos of Treder-Diffenbaugh and Cox-Worsham had 68s, including six birdies by the latter team. Cox started the first nine with two birds and Worsham hit on 10 and 11, but they were over par on three holes and finished with the 68.

Cox and Barnett matched par figures with individual 71s, while Cunningham had 72 and Larkin 73 for the next best scores.

Best-Ball Cards.

Walper-Larkin—
Out .... 4 4 3 4 4 3 4 4 3—33
In .... 4 5 4 3 2 4 5 3 4—34—67

Spencer-Cunningham—
Out .... 4 3 4 4 4 3 4 4 3—33
In .... 4 4 4 4 3 4 5 3 3—34—67

Playoff.

Walper-Larkin—
4 4 3 4 4 2 5—two under

Spencer-Cunningham—
5 4 4 4 4 2 5—even par

Cox-Worsham—
Out .... 3 3 5 5 4 3 4 3 3—33
In .... 3 3 4 5 3 5 5 4 4—35—68

Diffenbaugh-Treder—
Out .... 3 4 4 5 4 3 5 3 4—35
In .... 4 4 3 3 3 5 4 3 4—33—68

Jamison-Oliver—
Out .... 4 4 4 4 5 4 4 4 3—36
In .... 4 4 4 3 4 4 5 3 4—34—70

Barnett-Shorey—
Out .... 5 4 4 4 4 2 4 4 3—34
In .... 4 4 5 4 3 4 5 3 4—36—70

Sweepstakes.

Leo Walper, Walper's Driving Range—
Out .... 4 4 3 4 4 3 4 4 3—33
In .... 4 5 4 3 2 5 5 3 4—35—68

Cliff Spencer, Beaver Dam—
Out .... 4 4 4 4 4 3 4 4 3—34
In .... 4 4 4 4 4 4 5 3 4—36—70

Ed Oliver, Wilmington—
Out .... 4 4 5 4 5 4 4 4 3—37
In .... 4 4 4 3 4 4 5 3 4—35—72

Wiffy Cox, Congressional	33	38	71
Robert Barnet, Chevy Chase	34	37	71
F. Cunningham, Burning Tree	37	35	72
Gene Larkin, Woodmont	35	38	73
Al Treder, Manor	38	36	74
George Diffenbaugh, Kenwood	37	38	75
Mel Shorey, East Potomac	38	37	75
Lewis Worsham, Chevy Chase	40	35	75
Al Jamison, Indian Spring	40	36	76

CONGRESSIONAL.

Bill Wenzel's 77—8—69 led the Dr. O. U. Singer trophy play at Congressional at the halfway mark. The 36-hole tourney will be concluded today.

MANOR.

W. F. Beasley paired two nines of 40 for a gross 80, deducted an 11 handicap and led the President's Cup 36-hole tourney at Manor with a net 69. The final round is carded today over the Norbeck layout while the two-man team finals between Tom Corwin and Walter against George Jones and W. D. McBryde is also on the card.

A. D. Adams, with 86—16—70 and J. T. Maddox, 85—15—70, trail Beasley by a stroke.

EAST POTOMAC.

Betty Garber and Harry Miller won the mixed Scotch foursome event at East Potomac with a 42-42—84. Anne Dolan, Rock Creek's golfing waitress and District public links champion Andy Oliveri won second place after a play-off with Grace Long and Tommy Doerer. The teams tied with 68s and the Dolan-Oliveri won on the second extra hole.

CAPITAL.

George Molloy's 71 lead the Capital Club ladder and club championship qualifications by a four stroke margin. Billy Houghton was next with 75, Ken Spencer had 77, Roy K. Aten 78 and S. S. Fletcher 79. Members have one more day to qualify.

WOODMONT.

Jerry Brode's 80-17—63 won the handicap sweepstakes at Woodmont by a two stroke margin over Ned Bord. The latter scored 82-17—65. Al Schneider, 83-14—69, Howard Nordlinger, 75-6—69, and Ed Melniker, 81-12—69, complated the prize list.

WASHINGTON.

E. F. McIntyre won the medal in the Birney Cup play at Washington with an 85-21—64. The first round of match play in the tourney for the 18 and over handicapped members will be completed by next week.

Pairings: C. A. Smith (28) vs. H. Rogers (20); H. Conover (30) vs. M. W. Bradbury (24); A. S. Stine (24) vs. E. F. McIntyre (21); W. Springham (20) vs. J. W. Hurlburt (36); W. B. Beals (27) vs. L. Franklin (20); C. G. Storm (18) vs. A. O'Halloran (20); T. P. Haines (21) vs. C. S. Darby (21); H. M. Nelson (24) vs. G. B. Skinner (22).

ARGYLE.

Orval Kaul leads the Argyle Club championship qualifying rounds by a three stroke margin with a single qualifying day left. The new member has 82-75—157, while other low scores include H. B. Miller, 160; Fred Murray, 162; Ed Mifflin, 163; Nolan Gibson, 165; Arthur Dooley, 165, and A. E. Wilmett, 166.

BEAVER DAM.

Clark Smith won the Beaver Dam caddy championship by a 5 and 4 margin over Claude Tyler yesterday in the 18-hole final. The eventual winner and medalist with a 75, was three down at the fifth hole but evened the match at the turn and won five consecutive holes on the back nine.

Corrigan Joins Reds, Acts Like a Dodger!

Cincinnati, Sept. 4 (AP).—Douglas (wrong way) Corrigan, who flew to Ireland, came out to the Reds-Cubs baseball game at Crosley Field today and again got his directions mixed.

CORRIGAN.

Interrupting the game to take a turn at bat, he swung at a pitch by the veteran Charlie Root.

Corrigan hit the ball, but it went the wrong way into foul territory.

Corrigan ran anyway—the wrong way—to third base.

Greentree Four Wins

Jaguars Bow in Open Polo Play.

By the Associated Press.

Westbury, N. Y., Sept. 4.—Greentree turned back the Jaguars in the first match of the National Open Polo championship today, 15 to 9. With the veteran Tommy Hitchcock directing the play the winners scored six ties in the last two periods to overpower Winston Guest's Anglo-American side.

The line-ups:

Greentree.	Position.	Jaguars.
Bostwick	No. 1	Mills
Cavanagh	No. 2	Guest
Hitchcock	No. 3	Balding
Whitney	Back	Tyrrell-Martin

Score by periods:

Greentree	301	203	24—15
Jaguars	203	012	10—9

Goals—Greentree: Bostwick, 7; Cavanagh, 5; Hitchcock, 3. Jaguars: Guest, 1; Balding, 4; Tyrrell-Martin, 4. Referee — Devereux Milburn. Umpires—Thomas Brady and E. W. Hopping. Time of periods—Seven and one-half minutes.

Dusek and Steinke Signed for Arena

Ernie Dusek, whose lone defeat in some six years of wrestling around Washington was a disqualification at the hands of Champion Crusher Casey, will cross paths with wrestledom's "Iron Man" Thursday night in the headline men's bout opening the 1938-39 indoor season at Turner's Arena.

Dusek's opponent is Hans Steinke, who is considered one of the truly great wrestlers of all time.

Dusek and Steinke will share the spotlight with two feminine matches. In one bout Dolly Dalton will engage Billy DeWitt, of St. Louis, and in the other Babe Murphy, of Los Angeles, will take on Jean Rogers, of Chicago.

Redskins

Continued from Page 13.

skill as a passer. Ernie Pinckert will play the bulk of the game as the blocking back.

Whenever his starting line-up needs relief, Flaherty will send in the second-flight rookies, Leroy Campbell, Jim Abbitt, Jay Turner and Bill Hartman. This group is virtually untried and will be struggling against the fall of the ax which will cleave three members from the squad after the game.

The prime fear of the Redskins is that the Texans will cut loose with a long-range passing attack similar to that of the Chicago All-Stars, who piled up four touchdowns in the last half. In Dwight Sloan and Jack Robbins, the Arkansas pair, the Texans will have a passing duo who in college were rated second only to Baugh. And at the call of Coaches Fred Thomsen and Jimmy Kitt are, for example, six hefty tackles who average 220 pounds.

Aching for action is Don Irwin, whose injured knee kept him out of the Chicago game. But Flaherty is loath to risk further injury to the team's regular fullback with the season's opener nearing. Also fated to see little action, if any, is Ed Justice, who is troubled with a twisted shoulder.

Probable starting line-ups:

All-Stars.	Position.	Washington.
Nanch (Rice)	L.E.	Millner
Keverkian (Harv.)	L.T.	Edwards
Rogers (T.C.U.)	L.G.	Olsson
Miller (Indiana)	Center	Carroll
Mayne (T.C.U.)	R.G.	Karcher
Sartain (Tulsa)	R.T.	Barber
Hamilton (Ark.)	R.E.	Malone
Patrick (Pitt)	Q.B.	Krause
Sloan (Ark.)	L.H.	Pinckert
Necce (Rice)	R.H.	Baugh
Vickers (Rice)	F.B.	Karamatic

Officials — Ed Cochrane (National League), referee; Abb Curtis (Southwest Conference), umpire; Dr. Frank Moon (Southwest Conference), head linesman; Bobby Cahn (National League), field judge.

Worsham Explodes From Trap as 2,000 Watch Indian Spring Matches

Lewis Worsham explodes from a trap to the left of the fourth green in the 12 pro exhibition matches yesterday at Indian Spring, played before a gallery of some 2,000 fans. Ed Oliver, long-driving Wilmington, Del., professional, whose tee shots were the day's sensation, is leaning on his putter, to Worsham's left. Wiffy Cox, Congressional, and Al Jamison, host pro, were in the same foursome.

Macks Split With Bosox

A's Win First, 12-11; Bow in Second, 12-2.

By the Associated Press.

Philadelphia, Sept. 4.—The Athletics broke a five-game losing streak today by nosing out the Boston Red Sox, 12 to 11, in the first game of a twin bill, but fell to defeat in the second, 12 to 2.

It took Sam Chapman's fifteenth homer of the season with the bases loaded in the eighth to decide the first game.

Home runs by Pinky Higgins with the bases loaded, followed by Ben Chapman's homer in the first inning of the second game, started the Sox on their hitting spree.

Skeeter Newsome, Athletics shortstop, played his first game since fracturing his skull in a spring exhibition in Portsmouth, Va., but retired in the second game.

First Game.

Boston.	AB	H	O	A	Phila.	AB	H	O	A
Cramer,cf	6	?	2	0	Sperry,2b	4	1	4	3
Vosmik,lf	6	3	3	0	Finney,rf	4	2	3	0
Foxx,1b	6	2	8	1	S.Ch'an,lf	5	2	3	0
Cronin,ss	6	2	1	3	Siebert,1b	5	2	11	1
Higgins,3b	4	1	1	4	Johnson,cf	5	1	0	0
B.Ch'an,rf	5	2	3	1	Werber,3b	4	0	1	3
Doerr,2b	5	1	4	2	Hayes,c	2	0	4	0
DeS'tels,c	4	4	2	0	Newsome,ss	4	2	1	5
Bagby,p	1	0	0	0	Nelson,p	1	1	0	3
Wilson,p	0	0	0	0	D.Smith,p	1	0	0	1
McKain,p	0	0	0	1	†Moses	1	1	0	0
*Tabor	1	1	0	0	Wagner,c	1	1	0	0
					E.Smith,p	0	0	0	0
Totals	44	17	24	12	Caster,p	0	0	0	0
					Totals	37	13	27	16

*Batted for McKain in ninth.
†Batted for D. Smith in eighth.

Boston	0	3	0	0	0	4	0	2	2	—11
Philadelphia	0	0	0	3	0	0	2	7	x	—12

Runs—Cramer, Vosmik (2), Higgins (2), B. Chapman, Doerr, DeSautels (2), Bagby, Sperry (2), Finney (3), S. Chapman, Seibert, Johnson, Werber, Newsome, Moses, Wagner. Errors—B. Chapman, DeSautels, S. Chapman, Johnson, Newsome. Runs batted in—Doerr, DeSautels (2), Newsome (2), Cramer, Vosmik (2), Foxx, Cronin, Finney (3) S. Chapman (5), Higgins, B. Chapman, Wagner, Moses. Two-base hits—Foxx, Cronin, B. Chapman, Wagner. Three-base hits—Finney, Higgins, Johnson. Home run—S. Chapman. Sacrifices—Bagby (2). Double play—B. Chapman to Cronin to Doerr. Left on bases—Boston, 11; Philadelphia, 6. First base on balls—Off Nelson, 2; off Bagby, 3; off D. Smith, 1; off Wilson, 2. Struck out—By Nelson, 4; by Bagby, 1. Hits—Off Nelson, 12 in 6 innings; off D. Smith, 2 in 2 innings; of E. Smith, 3 in ⅓ inning; off Caster, 0 in ⅔ inning; off Bagby, 10 in 7⅓ innings; off Wilson, 2 in ⅓ inning; off McKain, 1 in ⅓ inning. Winning pitcher—D. Smith. Losing pitcher—Wilson. Umpires—Grieve, Hubbard and Rue. Time of game—Two hours 30 minutes.

Second Game.

Boston.	AB	H	O	A	Phila.	AB	H	O	A
Cramer,cf	5	2	5	0	Sperry,2b	5	1	2	3
Vosmik,lf	6	4	5	0	Finney,1b	5	2	14	0
Foxx,1b	5	1	5	0	Moses,rf	4	1	1	0
Cronin,ss	2	1	1	1	S.Ch'an,lf	3	1	0	0
Higgins,3b	5	2	1	3	Johnson,cf	4	1	4	0
B.Ch'an,rf	4	3	1	0	Werber,3b	3	0	1	4
Doerr,2b	4	0	0	3	Hayes,c	4	1	5	0
Peacock,c	5	2	5	0	Ambler,ss	4	1	0	6
Harris,p	4	2	0	2	Thomas,p	0	0	0	0
N'kamp,1b	1	0	4	0	Williams,p	1	0	0	1
McNair,ss	0	0	0	1	*Nelson	1	1	0	0
					D.Smith,p	1	0	0	0
Totals	41	17	27	10	†Parker	0	0	0	0
					Totals	35	9	27	14

*Batted for Williams in fifth.
†Batted for D. Smith in ninth.

Boston	5	1	1	3	2	0	0	0	0	—12
Philadelphia	0	0	0	1	0	0	0	0	1	—2

Runs—Cramer, Vosmik (3), Cronin (2), Higgins (2), B. Chapman (2), Doerr, Peacock, S. Chapman. Errors—None. Runs batted in—Higgins (4), B. Chapman (2), Foxx, Peacock (2), Harris, Johnson, Cronin, Parker. Two-base hits—Vosmik (2), Cramer, Cronin, Ambler. Three-base hits—S. Chapman. Home runs—Higgins, B. Chapman. Double play—Ambler to Sperry to Finney. Left on bases—Boston, 7; Philadelphia, 2. First base on balls—Off Thomas, 1; off Williams, 1; off D. Smith, 2; off Harris, 2. Struck out—By Harris, 3; by Williams, 2; by D. Smith, 1. Hits—Off Thomas, 4 in 1 inning; off Williams, 12 in 4 innings; off D. Smith, 1 in 4 innings. Hit by pitched ball—By Williams (Cronin). Wild pitch—Williams. Passed ball—Hayes. Losing pitcher—Thomas. Umpires—Hubbard, Rue and Grieves. Time of game—One hour 47 minutes.

Nats

Continued from Page 13.

ers, but it was a weak attempt to match the host club's amazing stickwork.

New York's run-manufacturing machinery ground out four runs in the third, and singletons in the fifth, sixth and eighth innings, while Hadley held Washington scoreless until the sixth.

Gordon opened the third by rapping Elon Hogsett's first pitch into the bullpen—one of the longest drives of the season. Hadley grounded out, but Crosetti sliced a double off the rightfield screen and scored on Rolfe's single. Henrich popped up to Myer in short rightfield, but DiMaggio picked out a fast ball and walloped it to deep centerfield for his homer.

Henrich's second home run accounted for the Yanks' fifth marker, and they got their sixth on Gordon's second circuit swat. And it was Gordons' double, following singles by Gehrig and Dickey, that brought New York its final run in the eighth.

Rick Ferrell scored Washington's first run, getting on base through a walk. He went to third on Harry Kelley's single and came home on Wasdell's infield out.

The Nats went down fighting in the ninth, but by that time were too far out of the running to disturb their hosts.

Notre Dame, Gold Cup Defender, Sinks in Accident During Trial

Herb Mendelson's Driver Injured in Spill; Planned to Bring Boat to D. C. Regatta.

By the Associated Press.

Detroit, Mich., Sept. 4.—Capsizing during a trial spin in the St. Clair River near Algonac this afternoon, Herb Mendelson's new Gold Cup defender, Notre Dame, went to the bottom and out of the trophy race on the eDtroit River tomorrow.

Clell Perry, driver of the cup defender suffered a fractured shoulder and arm and was taken to a hospital. Ernest Herndon, his mechanic, was uninjured.

Elimination of the new Notre Dame with which Mendelson had hoped to repeat his last year's victory left the Italian challenger Alagi and six other boats in the race. Shortly before the mishap Mendelson said he expected his craft to make a 72-mile an hour average in tomorrow's race. His 1937 Notre Dame had a best heat speed of 68.645 miles an hour.

(Mendelson won the President's Cup Regatta here last year with his old Notre Dame. The new boat was to have been brought to Washington for the annual classic following the Gold Cup races in Detroit.)

The racing committee today agreed to accept the assurance of three owners of the Gold Cup nominees that their craft could make at least 65 miles an hour.

This action relieved Warnie, owned by James W. Anderson, of Louisville, Ky.; My Sin, owned by Zalmon G. Simmons, jr., of Greenwich, Conn., and Excuse Me, Horace F. Dodge's second entry in the race, from making the stipulated qualifying trials today.

Count Theo Rossi, of Turin, Italy, who finished second to Mendelson last year in his Alagi, will drive the same boat tomorrow. Another veteran of Gold Cup competition in the race will be Dodge's Delphine IX. Miss Golden Gate, entered from Oakland, Calif., by young Dan Arena, and E. A. Wilson's Miss Canada III, of Ingersoll, Ontario, complete the entry list.

Count Rossi, whose Alagi hit a speed of 71.1446 miles an hour in one lap of last year's third heat, said today that alterations he had made on the boat since that time may have slowed it down somewhat, but he believed they had improved its maneuverability.

Tomorrow's feature race will be run in three 30-mile heats, each heat calling for 10 laps of the course. In addition to the Gold Cup, there will be prizes for the fastest heat and for the fastest foreign boat.

A 27-mile three-heat race for 225 cubic inch displacement hydroplanes for a trophy honoring the memory of the late W. D. Edenburn will complete the Labor Day Program. The entries include Don Campbell's Kayjay, pf Cincinnati, which won a three-heat victory over Milton Harris' Scram, also of Cincinnati, in yesterday's division of the 225 class contest. Harris has also nominated Scram for tomorrow's secondary event.

Aussies Beat Budge and Mako, Stay in Running for Davis Cup

Tennis

Continued from Page 13.

a shy, sweet smile, lifted his game to as high a peak as doubles play has ever known. In these brilliant patches Bromwich simply was unbeatable. Nothing could get by him. He took the mighty smasnes of the mighty Budge and lashed them back for winners. He took Budge's volleys and spun them back to the land from where there's no returning. He pounced on Mako's bristling drives and floating lobs. Once—and the cheer of the crowd still echoes over these fashionable grounds—Bromwich flung himself halfway across the court and, flat on his belly, flicked back a volley for a placement.

Before Bromwich's whirlwind play, which was soundly augmented by that of Quist, the Americans quickly disintegrated. Mako was the first to go. Superb when his side was riding the crest, the blond Californian was beaten apart by the steady barrage of shots laid down in front of him, and at the finish was playing like a novice. It was Mako's loss of service, at love, in the sixth game of the second set that gave the Australians the advantage they needed.

Budge faltered for the first time in the third game of the third set, when the Australians broke his supposedly invincible service with the loss of but a point. A break through Bromwich in the next game leveled the score at 2-all, and games followed service until Mako was routed in the ninth game to send the visitors in front 5-4. Quist then banged out his service at love for the set.

The Americans, both of them, folded like the Arabs' tents in the final set, and Quist and Bromwich, especially the latter, raked their court with winners. It was flog-flog-flog for the Australians, and flub-flub-flub for the Americans. Budge lost his service in the opening game and Bromwich held his in the second. Mako braced to keep his inviolate in the third, but the Australians ran three games to go 5—2. The Americans salvaged the seventh, but Quist made it set and match with a scorching service in the eighth.

Major Leaders

BATTING.

Player, Club.	G.	AB.	R.	H.	Pct.
Lombardi, Reds	106	401	47	141	.352
Travis, Senators	122	473	82	165	.349
Averill, Indians	118	424	96	147	.347
Trosky, Indians	122	452	89	154	.341
Vaughan, Pirates	122	460	75	151	.328
McCormick, Reds	128	530	80	179	.326

District Open To Washington

The 1938 District of Columbia Open Championship will be played over the Washington Golf and Country Club course, probably the first week in October, it was decided yesterday when the pros met at Indian Spring.

Wiffy Cox is defending champion.

Man of the Month

Each day, Arch McDonald distributes 10 points among the Nats whose play was most helpful to the Washington Club. At the end of each month The Washington Post will award to the leading player a gift in token of the honor of being The Post-Wheaties "Man of the Month."

By Arch McDonald.

(WJSV-Wheaties Baseball Commentator.)

Five members of the Nationals shared the spotlight in yesterday's losing battle with New York, and are honored accordingly in this morning's Man-of-the-Month point distribution.

To Buddy Lewis, three points, for getting two hits and a walk.
To Sammy West, two points, because he hit a home run.
To Buddy Myer, two points, because he hit a home run.
To Taft Wright, two points, for his pinch double.
To Cecil Travis, one point, because he got a hit.

THE SCORE.

Simmons	9	Chase	4
Krakauskas	5	Lewis	3
Myer	5	Travis	2
West	5	Wright	2
Ferrell	4	Bonura	1

Men of the Month—For May, Johnny Stone; for June, Al Simmons; for July, Buddy Lewis; for August, Zeke Bonura.

Malta Wins Race Honors

Quakers Dominate in Middle States Event.

Baltimore, Sept. 4 (U.P.).—Members of the Malta Boat Club of Philadelphia won a major portion of the honors today in the forty-seventh annual Middle States Rowing Regatta on the Patapsco River off the Arundel Boat Club.

Malta's oarsmen took four events in the single and double sculls. The Virginia Boat Club, of Richmond, and Penn A. C., of Philadelphia, each won two events in the 12-race regatta.

Trailing with one victory apiece were the host club, Arundel B. C., the only Maryland entry; the Potomac Boat Club, of Washington; Penn Barge, of Philadelphia, and Crescent Boat Club, of Philadelphia.

Philip Cochrane and Harold Finigan brought Malta consecutive victories in the senior quarter miles singles and the unlimited event in the same class. F. H. Stymes and Cochrane won the senior double sculls for Malta and K. L. Moler and C. G. Griebel annexed the junior double sculls for the same club.

Malta's superiority in the single sculls was broken when Paul Lanigan, of the Potomac B. C., took the one-mile junior singles and Arthur Gallagher, of Penn A. C., won the intermediate singles.

SENIOR QUARTER-MILE SINGLE SCULLS (145 lbs.)—Won by Philip Cochrane, Malta B. C., Philadelphia; second, Edward Vondran, Undine Barge, Philadelphia. Time, 1:27.

SENIOR QUARTER-SINGLE SCULLS (unlimited)—Won by Harold Finigan, Malta; second, William Duffy, Fairmount R. A., Philadelphia. Time, 1:23 4-5.

JUNIOR EIGHT OARS—Won by Virginia B. C. (W. W. Nelson, bow; T. C. Franklin, Frank T. Patterson, W. F. Dawson, Roy Newton, Frank T. Jones, D. H. Leyshon, Ruffin Bailey, stroke; J. W. Harmon, coxswain); second, Arundel B. C., Baltimore. Time, 5:36.

JUNIOR SINGLE SCULLS (one mile)—Won by Paul Lanigan, Potomac B. C., Washington; second, Charles Ford, Penn A. C., Philadelphia. Time, 6:30 2-5.

SENIOR DOUBLE SCULLS (handicap, one mile)—Malta (F. H. Stymes, bow; P. H. Cochrane, stroke); second, Penn A. C. Time, 6:12.

JUNIOR DOUBLE SCULLS—Won by Malta (K. L. Moler, bow; C. G. Griebel, stroke); second, Arundel B. C.

JUNIOR FOUR-OARED GIG—Won by Virginia B. C. (Dave Leyshon, bow; T. C. Franklin, Roy Newton, R. A. Bailey, stroke; J. W. Harmon, jr., coxswain); second, Undine Barge. Time, 6:07.

INTERMEDIATE SINGLE SCULLS—Won by Arthur Gallagher, Penn A. C.; second, Charles Kain, Fairmount. Time, 6:44 4-5.

JUNIOR QUADRUPLE SCULLS—Won by Arundel Boat Club (John Weir, bow; Bill Barnes, Richard Dent, Charles Griebel, stroke); second, Virginia B. C. Time, 5:56.

INTERMEDIATE DOUBLE SCULL—Won by Penn Barge, Philadelphia (J. E. Harris, bow; Rich Burroughs, jr., stroke); second, Malta B. C. Time, 6:15 2-5.

INTERMEDIATE EIGHT-OARED SHELLS—Won by Crescent B. C., Philadelphia (Adolph Haupt, bow; Karl Sahl, Robert Murphy, John Wilkins, Frank Andrews, Edward Smith, Lewis Adams, Robert Somers, stroke; Joe Thompson, coxswain); second, Virginia B. C. Time, 5:25 1-5.

SENIOR FOUR-OARED GIG—Won by Penn A. C. (H. O. McGillin, bow; G. M. McGee, Tom Curran, Frank Englist, stroke; Lloyd Spencer, coxswain); second, Undine Barge. Time, 5:48.

Work of the Nats

(These are official averages, including yesterday's game, from the Howe Bureau, Chicago, American League scorers.)

BATTING.

	AB.	R.	H.	2b.	3b.	Hr.	Rbi.	Pct.
Travis	473	82	165	27	5	4	57	.349
Wright	171	22	57	12	5	1	23	.333
Myer	363	66	118	17	7	6	50	.325
Case	381	64	119	25	3	2	35	.312
Hogsett	23	3	7	2	1	0	1	.304
West	457	61	138	23	7	5	63	.302
Lewis	552	107	165	32	9	11	80	.299
R. Ferrell	382	51	112	22	5	1	50	.293
Simmons	376	67	108	13	5	20	81	.288
Bonura	446	56	127	24	3	18	96	.285
DeShong	40	5	11	0	2	0	5	.275
Bluege	162	22	44	12	0	0	18	.270
Weaver	45	5	12	0	1	0	2	.267
Appleton	49	3	13	1	2	0	7	.265
Wasdell	124	17	30	1	2	2	15	.242
Kelley	46	4	11	0	0	0	5	.239
Giuliani	63	4	15	2	0	0	9	.238
Leonard	69	9	15	2	2	0	5	.217
Chase	37	2	8	0	0	0	5	.216
Goslin	56	6	9	2	0	2	8	.161
Krakauskas	19	3	2	1	0	0	0	.105

PITCHING.

	G	H	BB	SO	IP	GS	GC	W	L
Weaver	27	148	65	34	130	17	7	7	6
Leonard	33	187	44	53	183	25	12	11	11
Kelley	33	149	41	37	132	13	7	7	3
Hogsett	29	97	34	30	87⅓	8	1	5	6
DeShong	27	142	82	39	118	14	1	5	7
Chase	27	116	92	47	117	14	5	7	8
Appleton	36	149	50	48	134⅓	5	3	5	9
Krak'kas	23	60	64	59	65	3	1	3	4

BASEBALL TODAY 1:15 P. M.
DOUBLE-HEADER
Washington vs. Boston
AMERICAN LEAGUE PARK
TOMORROW—BOSTON, 3:15 P. M.

SIDNEY WEST Inc. 14th & G N.W.
NEWLY AIR-CONDITIONED Clothing Department
WEST

Deoudes Nips No. 4 Nine, Takes First Position in Junior League

Russell Motors Wins rince Georges County Title; Blue Ribbon Midget Loop Winner.

With Jack Redinger, a Post All-High pitcher, allowing only three hits, Deoudes Celery nine nosed out No. 4 Police Boys Club, 4-3, yesterday to take first place in the National City Junior League.

Arthur Faircloth, Anacostia High School hurler, matched the 3-hit work of Redinger as No. 11 Police Boys Club defeated No. 5 Police Boys Club, 8-1. Chuck Scheele, No. 11 Police shortstop, collected four hits in four times at bat to aid Faircloth in the victory.

Behind the 4-hit pitching of Lefty Mostow, Coffey Screen trounced No. 11 Police Boys, 13-0, in the second game of the day for the latter nine. Charlie Kendall of Tech was the slugging star, getting three hits in five attempts.

Dick Lynham hurled steady ball and drove out three hits in four appearances to help No. 4 Police Boys Club defeat No. 10 Police Boy's Club, 10-2. Several of the junior teams played two games following postponements.

Blue Ribbon Bakery clinched the National City Midget League crown by registering its eleventh straight win of the season over No. 10 Police Boys Club, 14-3. The Bakery lads will be presented a trophy for garnering both the first and second half league titles. A sizable crowd on the South Ellipse saw Tony DiBlasi, Kenneth Bransdorf, and Charlie Kendall lead an offensive which completely buried the losers under an avalanche of base hits.

Russell Motors won the Prince Georges County title by shutting out the Prince Georges Athletic Club nine, 6—0. Tom Doonis pitched steadily for the winners, keeping seven hits well-scattered.

Bowie Dixon slammed a homer, double, and single to give the Maryland Athletic Club a 10-5 victory over the Takoma Reds. The winners will meet the strong Capitol Heights team today to settle the title argument out Maryland Park way.

National City Juniors.

No. 4.	AB	H	O	A	No. 10.	AB	H	O	A
Stevens,cf	3	0	3	0	Mosser,3b	3	0	2	3
Sheafer,ss	4	0	3	2	Zim'an,cf	4	0	4	0
Lynham,p	5	3	0	2	Crocker,ss	4	1	1	0
Slattery,rf	4	1	3	0	Parr,1b	4	2	8	0
Jackson,2b	4	1	3	3	Sunier,lf	4	0	3	0
Maloney,lf	4	1	0	0	DeBlasi,2b	4	0	2	0
O'H'lon,1b	5	2	9	0	Segal,c	4	0	5	2
Cady,c	3	0	6	1	Kassel,rf	3	0	2	0
Smith,3b	4	2	0	1	Deserne,p	3	0	0	0
Totals	36	10	27	9	Totals	33	4	27	5

No. 4 Police B. C.	0	0	0	3	0	0	0	3	4	—10
No. 10 Police B. C.	0	0	0	2	0	0	0	0	0	—2

NATIONAL CITY JUNIORS.

No. 4.	AB	H	O	A	Deoudes.	AB	H	O	A
Stev'son,cf	4	0	2	0	Miller,c	4	1	11	0
L'nham,3b	2	1	1	1	Ar'not,cf	3	1	2	0
Shaffer,ss	4	0	0	2	T.Lagos,3b	3	1	0	1
Slattery,c	4	0	7	1	Canny,rf	2	1	0	0
M'oney,lf	4	1	0	0	Wickl'n,lf	3	1	0	0
Smith,rf	4	0	0	0	Hodge,2b	3	0	1	5
Jackson,2b	4	0	3	2	J.Lagos,1b	3	2	7	0
O'H'lon,1b	4	0	8	0	Batch'er,ss	2	0	3	2
Kimball,p	3	1	0	2	Redinger,p	3	0	0	1
Totals	33	3	2?	8	Totals	26	7	24	9

M. P. B. C. No. 4	0	0	0	0	0	1	1	1	—3
Deoudes	2	0	0	0	0	2	0	x	—4

National City Juniors.

No. 11.	AB	H	O	A	Coffey Sc.	AB	H	O	A
Hanson,cf	3	1	2	0	Ciomei,2b	5	2	2	2
Watts,3b	3	1	4	3	Mostow,pr	4	1	0	0
F'cloth,1b	4	0	6	0	Thrift,3b	4	1	4	1
Shields,ss	4	0	0	2	Smith,lf	5	2	0	0
Cr'ford,c	3	0	3	0	Kendall,1b	5	3	5	0
N.Kraft,p	3	1	0	0	Perlo,c	4	1	2	1
C.Kraft,lf	1	0	2	0	K.B'orf,rf	3	?	0	0
Gibson,rf	2	0	0	0	C'nolly,ss	3	0	4	7
Frei,2b	2	1	1	1	R.B'orf,cf	3	2	1	0
Totals	25	4	18	6	Totals	36	13	18	11

Coffey Screen	0	3	0	4	6	0	—13
Police No. 11	0	0	0	0	0	0	—0

National City Juniors.

No. 11.	AB	H	O	A	No. 5.	AB	H	O	A
Frei,cf	4	?	1	2	McG'an,ss	4	0	2	2
Curtin,2b	2	0	1	2	Rike,2b	4	1	4	1
Schecle,ss	5	4	5	3	Cooksey,1b	4	0	10	0
N.Kraft,1b	4	2	14	0	Mackie,lf	4	0	2	0
F'cloth,p	4	2	0	2	Cicala,3b	4	1	2	1
Cr'ford,c	5	1	2	1	Quick,cf	4	0	2	0
Watts,3b	3	2	2	1	Wine,rf	1	0	2	0
Gibson,rf	3	1	1	1	Flynn,c	3	?	3	0
C.Kraft,lf	2	1	1	0	Kaplan,p	2	0	1	1
Totals	32	14	27	12	Totals	30	3	27	5

Police B. C. No. 11	0	1	1	0	2	4	0	0	0	—8
Police B. C. No. 5	0	0	0	0	1	0	0	0	0	—1

NATIONAL CITY MIDGETS.

Blue Rib.	AB	H	O	A	No. 10.	AB	H	O	A
DiBlasi,3b	3	2	2	2	Lagos,3b	4	1	2	0
Batch'er,ss	4	1	3	1	Martin,1b	3	1	7	0
K'ndall,1b	3	2	0	0	Mandes,ss	4	0	1	1
Perlo,lf	3	1	0	0	Moore,lf	3	0	0	1
Em'uel,cf	3	1	2	0	Morcer,2b	3	1	2	3
Pearl'n,2b	3	2	3	1	Heath,c	3	1	4	0
B'nsdorf,c	3	2	6	0	Sullivan,rf	3	1	0	0
Blank,p	3	1	0	2	Roberts,p	2	?	0	1
Males,rf	2	1	2	0	Jones,cf	3	0	1	0
Totals	27	13	18	6	Totals	28	6	18	8

Blue Ribbon	0	2	6	0	5	1	—14
No. 10	0	0	0	3	0	0	—3

COUNTY TITLE TILT.
INDEPENDENT.

Russell.	AB	H	O	A	Pr. George	AB	H	O	A
F.O'k'ley,cf	4	2	2	0	Estes,3b	5	2	2	2
G.R'sell,2b	4	2	0	2	Atkins,cf	3	?	3	0
B.R'sell,1b	3	2	9	0	C'niger,cf	1	0	0	0
Noone,lf	4	2	2	0	Brown,rf	4	1	2	0
Walters,c	3	2	7	2	Ed'ards,1b	4	0	8	0
G.C'ley,3b	4	2	2	2	L.Lodge,ss	4	2	4	3
Dugan,ss	4	0	2	0	O'ack,2b	3	0	1	3
Jarboe,rf	3	1	2	0	T.Lodge,lf	1	0	0	0
Doonis,p	3	0	1	0	Johnson,c	4	1	7	1
Totals	32	13	27	6	James,p	3	0	0	0
					Davis,p	1	0	0	0
					Totals	33	7	27	9

Russel Motors	0	2	0	2	0	2	0	0	0	—6
Prince Georges A. C.	0	0	0	0	0	0	0	0	0	—0

INDEPENDENT.

Cardinals	AB	H	O	A	Eagles.	AB	H	O	A
Curtis,3b	6	3	3	2	Dodson,3b	4	3	1	2
Blank,2b	3	2	3	1	H'rison,ss	4	2	1	2
C.A'der,ss	4	2	2	2	Cole,1b	4	1	14	0
U'wood,1b	3	0	3	0	Watson,2b	4	0	1	1
Rice,cf	5	1	1	0	Turner,rf	4	2	1	0
N'by,rf,2b	5	1	0	0	Bales,cf	4	0	1	0
St'lager,p	4	2	2	2	Snoots,lf	3	0	2	0
E.Al'der,c	4	2	11	0	McAtee,p	3	0	6	1
Clarke,lf	5	1	1	0	H'phreys,p	4	0	0	1
B'ker,rf,1b	2	0	1	0					
Totals	41	14	27	7	Totals	34	8	27	7

Wash. Cardinals	0	3	0	2	0	0	1	0	2	—8
Arlington Eagles	0	0	0	0	0	2	0	2	0	—4

Runs—Curtis, C. Alexander, Rice, Newby, Stockslager, E. Alexander, Booker (2), Dodson (2), Harrison, Cole.

False Start Robs U. S. Swim Team Of World Mark

Budapest, Hungary, Sept. 4 (AP).—A United States swimming team which recently set what was claimed to be a world 400-meter relay record of 3 minutes 39.3 seconds cut that time to 3:56 today, but was disqualified for an illegal start.

The relay race, in which the disqualification gave victory to an All-Star European foursome, marked the closing program of a two-day meet in which the Americans beat Hungary, 26 to 16.

The U. S. Relay team, with their individual times, consisted of Takashi Hirose of Hawaii, 1 minute flat Otto Jaretz of Chicago, 58.8; Paul Wolf, University of Southern California, 58.4, and Peter Fick, New York A. C., 58.8. It was Jaretz who brought the disqualification by jumping into the pool a fraction of a second before Hirose had touched.

Baugh

Continued from Page 9.

lucky enough to join the St. Louis Gunners, one of the best independent professional outfits. He had a good season with the Gunners and the Redskins signed him for 1934. He has been a big star in the pro league ever since. But his case is an exception. When they are released they rarely come back.

Not until professional football follows the baseball farm system will the players from the smaller schools get a real break. If the pro teams organize farm clubs in smaller cities then they will be able to place the players they release. As it is now, there is no place to send them. And they are virtually forced to give up football.

The situation is so bad, in fact, that Coach Ray Flaherty, of the Redskins, has been attempting to get jobs for some of our released players with Canadian rugby teams. Rugby isn't football, but it's close enough to football to interest the players.

The New York Giants have the right idea. Tim Mara, owner of the Giants, has organized a Jersey City farm team, I notice by the papers. He is going to have his own coach and his surplus material will be sent there and trained under the Giants' system. In future years, the Giants will always have material to draw from.

The other clubs in the National League will have to follow suit, or the Giants will run away with the championship just as the Yankees are doing in baseball with the help of their Newark farm. When the day comes that every National League football club owns a farm or several farms, then the poor guy who doesn't make good in those first three weeks won't have to hang up his cleats and kiss the game good-by.

(Sammy Baugh's next article will appear on Wednesday.)

Copyright, 1938, by The Washington Post.

McDougall Is Victor In Bicycle Races

Buck McDougall yesterday won the A. A. U. Bike Racing championship in two of the most unusual races seen at the Polo Field in several years. He defeated Bill Cauffman, with whom he had ridden to a tie last Sunday, by one foot in the feature event, a 25-mile race, to take the District title and also to win an all expense paid trip to Chicago to compete in the National A. A. U. Championships September 17-18.

Immediately after the race, McDougall decided to make the trip to Chicago by automobile, and asked Cauffman to go along. Cauffman, by virtue of finishing runner-up, is also eligible to compete in the Nationals.

AUTO RADIOS REPAIRED
Let Us Re-Condition Your Auto Radio. Prompt Service.
LEETH BROS.
1220 13th St. MEt. 0764

Lose Something?

Don't delay in locating the finder. Use a Post "Lost and Found" ad. It's inexpensive . . . only 38 cents for a 2-line ad and your ad will be seen the first thing in the morning.

NATIONAL 4200

Post "Lost and Found" Ads.

POST WANT ADS

Business and Investment News

Washington Ranks Fourth For New Homes

Housing Survey Covers 310 Cities in the United States.

Special Dispatch to The Post.

Minneapolis, Sept. 4.—"In a new survey of 41 States and the District of Columbia, Washington, D. C., held fourth place in the Nation, both in number of homes constructed and their value," C. J. Ryan, vice president in charge of the mortgage loan division of Investors Syndicate, said today. Mr. Ryan's report was based on a housing survey made in 310 cities, covering 1937, comprising more than a third of the population of the United States.

"New residences put up in Washington, D. C.," he said, "provided shelter in 1937 for 21,408 persons, a drop of 4,108, or 16 per cent, from 1936. During the seven years ended with 1937, homes erected in this city sheltered 87,200 persons, or about 62 per cent of the 141,284 estimated population increase in seven years."

The survey indicates that homes built in 1937 represent about ¼ of those constructed in the entire seven-year period of this survey—1931 to 1937, inclusive. Persons provided with new housing in 1937 numbered 21,408, which was 172.78 per cent more than those newly-housed in 1930, the base year of this survey. This is the largest gain over 1930 in the entire State list. Volume of home-building in Washington reached its now point in 1933, when new homes were constructed for only 2,320 persons.

Housing Cost Up $31.64.

"Average per-capita new housing cost in Washington, D. C., last year was $997.68, or 3.27 per cent above the 1936 average," Mr. Ryan stated. "This was the first advance in per-person cost in this city since 1933.

"Starting with 1930, when per-capita cost in Washington, D. C., was $1,769.47, the average fell to $1,363.63 in 1932, rose to $1,445.94 in 1933, and dropped in each of the three succeeding years until it reached $966.04 in 1936 its eight-year low.

"The per-person average cost in Washington of $1,769.47 in 1930, which is generally referred to nationally as the 'normal' building year, was 43.6 per cent higher than the 1937 average. The 1937 national average per-capita cost was $1,006.08.

"Investors Syndicate believes that Washington, D. C., actually and relatively, will continue to forge ahead in home-building activities because home construction has not yet caught up with estimated increase in population."

N. Y. City Bank Stocks Decline in Week

New York, Sept. 4.—New York City bank stocks continued lower during the past week according to records compiled by Hoit, Rose & Troster, specialists in bank and insurance stocks. The aggregate market value of 16 leading issues on September 2 was $1,280,948,000, compared with $1,307,385,000 at the close of the previous week, a decrease of $26,437,000, or 3.02 per cent.

Insurance stocks in the New York City market registered little change during the past week. The aggregate market value of 20 leading fire and casualty insurance issues on September 2 was $577,748,000, compared with $580,673,000 at the close of the previous week, a decrease of $2,925,000, or 0.50 per cent.

Retail Advertising 11.4% Under Last Year

Chicago, Sept. 4.—Volume of retail display advertising placed by retailers in the first 35 weeks of this year through August 27 was 11.4 per cent below the corresponding period of last year, according to a report released here today by Advertising Age.

Based on tabulations of all newspapers in 79 important cities, the report shows a total of 602,216,199 lines for the period reported against 679,311,226 lines for the corresponding period of last year.

WE SELL, BUY OR EXCHANGE
OFFICE FURNITURE
Desks — Steel Files
Tables — Steel Cabinets
Chairs — Safes
BAUM'S OFFICE FURNITURE
1416 Eye St. N.W. (Next to Postoffice)
Phone NA. 2184
No Branch Stores

Labor Day Finds Employers And Workers in Wide Rift

As Long as Labor Leaders Maintain Their Present Attitude We Can Have No Permanent Prosperity, Babson Says.

By Roger W. Babson.

Babson Park, Mass., Sept. 4.—A parade by the Knights of Labor in New York 50 years ago started Labor Day. Now, in every State it is a legal holiday, highlighted by speeches from politicians and labor leaders. Monday's speakers, however, will say little about the No. 1 problem of the day—namely, the widening gulf between employers and workers. Scant attention will be paid to the great need for a new spirit of co-operation in business.

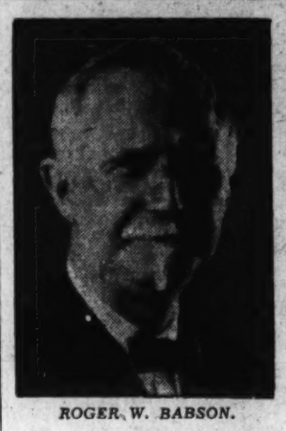

ROGER W. BABSON.

Recently in this column, I discussed the railroads. I told of their financial troubles and how they were trying to avoid additional receiverships through big economies in operating costs. I forecast that railroad workers would be forced to accept a compromise reduction in pay as their contribution to keeping the carriers in operation. I emphasized that because pay rates had been unjustly boosted last fall, thousands more of employes are now jobless than would be if wage scales had been more in line with railroad revenues.

A Labor Leader's Reply.

Several days later I received the following letter from the president of the Brotherhood of Railroad Trainmen—one of the four big unions which control railroad labor. I am quoting it because it gives an interesting insight into the attitude of those who strongly influence workers' actions:

"* * * Need I comment about your ready display of callousness toward railroad employes or your miserly contemplation of the loot awaiting the grasping Wall street gang? Railroad labor and the American public are on to your game. We know that the carriers are seeking a wage cut in order to divert more wealth into the channels of the bankers and bondholders. We know that economists, like yourself, lend aid and comfort to such modern highway robbery. We know, too, that there is not one spark of decency or humanity in any man who gloats over great unemployment in the railroad industry * * *

"In fact, you are due for a rude awakening. We do not intend to take any wage cuts, for we believe in a prosperity that extends to all the people, not just to the few vultures and magpies with whom you consort. We believe in supporting the President's recovery program, to the end that railroad bankers and their economic advisers will be eliminated from the scene. It is their liquidation, not that of railroad labor, which will be a boon to the industry and to the national economy."

(Signed) A. F. WHITNEY,
President.

Note that Mr. Whitney avoided mentioning the following vital comment in my article: "The net result (of labor demands) is that railroad wages are today the highest on record and the number of workers the lowest in 40 years." It would be difficult for Mr. Whitney to show that the high-wage policy of the Brotherhoods has helped the thousands of his fellow-workers who have been fired in order to cut down expenses! Nor would the millions of workers in allied industries, who are idle because railroads are so poor that they cannot buy the new equipment which they need, agree that high wages bring about a "prosperity which extends to all the people."

"Public Enemies."

The point in Mr. Whitney's letter, however, which bothers me most is this: "We know that the carriers are seeking a wage cut in order to divert more wealth into the channels of the bankers and bondholders." Why does he think the bondholders are not entitled to fair play? These bondholders are not public enemies. They are insurance companies, savings banks, colleges, hospitals, churches and individuals. They loaned money to build tracks and depots, to buy locomotives and freight cars—the equipment which gives railroad workers their jobs.

Today, railroads representing one-third of the Nation's mileage are paying no interest on these bond loans. Moreover, only a small portion of the original dollar loaned may ever be paid back unless wages are reduced to compare with wages paid in other industries. Furthermore, the other two-thirds of the carrier system has been skating along the brink of bankruptcy. If railroad workers are entitled to the highest wage rates in history, then bondholders are at least entitled to the agreed interest and repayment of the money they loaned to provide these employes with their jobs!

Hurting Their Cause.

However, I doubt if Mr. Whitney's attitude is approved by intelligent wage workers. They know it does not help labor's cause. Employers cannot go on paying high wages and losing money, nor can they increase the selling price of their goods and risk the loss of their customers. As a result of labor leaders' demands, employers must do one of two things: (1) Throw up their hands and go out of business; or (2) seek every method possible to get along with fewer employes. Will either development aid "a prosperity that extends to all the people?"

Business this fall will be better. For several months production has been running below consumption. That condition cannot continue. Activity is already increasing. Hence, I am convinced that business is going to be good for the next several months, at least.

Over the longer term, however, I am not so certain. I know that o long as labor leaders maintain their present attitude we can have no permanent prosperity. Even the prospect that the Government may have to take over the carriers does not seem to worry railroad labor. Like other workers, they think a Government job is pretty soft and secure. This may be true as long as only a few people work for Uncle Sam. As, however, the number of public employes increases, the security of all public employes decreases. As more and more employers go out of business, less money can be collected from taxes to pay Government salaries.

Teamwork.

Yet, the Government is helping labor leaders antagonize employers. Through relief, the Government is supporting labor leaders in their organizing and striking efforts; while through the NLRB's radical decisions, the Government is helping to widen the rift between employer and worker. Today, management and labor are pulling in opposite directions. This situation cannot last forever. We can never have real prosperity until they again pull together. This is the gospel that should be shouted from every bandstand and soap-box on Labor Day.

Trading Suggestions For Commodities

New York, Sept. 4.—The following recommendations as to purchasing policy for various important commodities are made by the Standard Statistics Co.:

Advance purchases justified at present levels—Anthracite coal, bituminous coal, burlap, butter, cement, cheese, copper, cottonseed oil, eggs, hides, lard, lead, lumber, paraffin, pig iron, rayon, rosin, rubber, silk, tin.

Cover future requirements on price weakness: Paper, scrap steel, zinc.

Advance purchases should be postponed: Cocoa, coffee, corn, cotton, flour, fuel oil, gasoline, linseed oil, lubricating oil, oats, rye, silver, steel, sugar, tallow, turpentine, wheat, wool.

Steel Output Moves Up to 44.5 Per Cent

Brisk Demand From Structural Projects Is Feature of Week.

By the Associated Press.

Cleveland, Sept. 4.—A definite improvement in sentiment pervades the steel market, now in a waiting mood pending developments after Labor Day, the Magazine Steel said today.

The increase in steel production which started early in July is continuing and indications are that the rise will reach well into the fall. Virtually all producers found August well above July in tonnage.

A decided upward movement in structural steel projects is providing considerable tonnage, some oil companies are figuring on additional equipment and shipbuilding is progressing to the point where requirements are being specified in larger tonnages.

An advance of 1 point was registered last week in the national operating rate, which reached 44.5 per cent. Pittsburgh was the only district showing a lower rate, being down 1 point to 32 per cent.

Chicago gained 2.5 points to 40 per cent, eastern Pennsylvania, 3 to 33, Buffalo, 2.5 to 49, Birmingham, 3 to 56, St. Louis, 12 to 45, Detroit 7 to 67 and Youngstown, 2 to 45. There was no change at Cleveland at 41, Cincinnati at 65, New England at 50 and Wheeling at 54.

Pig Iron Increase.

Pig iron output in August was 1,495,245 tons, 23.8 per cent over July in both daily average and total tonnage.

No announcement has been made on prices for the fourth quarter, leading to the belief present prices are likely to continue to the end of the year. Current prices are steady except in reinforcing bars and fabricated steel, where some concessions are being made.

Railroad buying is not being counted on for much tonnage in early fall. Automobile tonnage is expected to rise with the sale of new models.

A slight adjustment at Chicago brought an increase of 4 cents in the steelworks scrap composite to $14.29. The iron and steel composite remained at $36.50 and the finished steel at $57.20.

D. C. Bride Killed In Delaware Crash

Wilmington, Del., Sept. 4. (AP).—Mrs. Marie Falck, 1632 C street northeast, Washington, a bride of three months, was fatally injured in an automobile accident today.

The car, driven by her husband, W. E. Falck, upset near here. Falck and Edward Flannigan, 18, of Peeksville, N. Y., another occupant, escaped injury.

The Falcks, who had been living at the C street address only for the past three weeks, were believed to be driving to their home of her parents in New York. They left Washington yesterday. Falck is an employe at the Fleischmann yeast plant here.

Girl Is 7th Victim Of Colorado Flood

Denver, Sept. 4 (U.P.).—The body of the seventh victim of north central Colorado's floods, Miss Georgia Goodrich, 17, of Evergreen, Colo., was recovered today while thousands of workmen wielded picks and shovels to clean up widespread debris and ruins.

Federal and State agencies combined efforts toward rehabilitation. The task centered in Morrison, a resort town wrecked by a swift torrent which swept six motorists to death and destroyed an undetermined number of automobiles from which occupants fled to the sides of Bear Creek Canyon.

Vital Statistics

Deaths.

Sallie Kate Harry, 71, Sibley Hospl.
William Edwin Swain, 68, Sibley Hospl.
Julia E. Jones, 62, St. Eliz. Hospl.
Arthur Suydam, 54, 2650 Wisc. ave. nw.
Cecelia McQuigg, 50, Georgetown Univ. Hospl.
John H. Pilkerton, 49, Providence Hospl.
Ferdinando Aquilano, 41, 2650 Wisconsin ave. nw.
Robert S. Jones, 35, Gallinger Hospl.
Infant Brown, 8 hours, Georgetown Univ. Hospl.
Aphelia Duncan, 71, Freedmen's Hospl.
Henry Nelson, 65, Home for Aged and Infirm.
Harry Randall, 52, Casualty Hospl.
Joseph Griffin, 51, 2650 Wisc. ave. nw.
William Thomas Savoy, 45, 4461 C st. se.
William Mosley, 44, Gallinger Hospl.
Bessie L. Davis, 35, St. Eliz. Hospl.
Charles A. Smith, 19, Eastern Branch, near Anacostia Bridge.
Thomas Carr, 2 mos., Freedmen's Hospl.
Infant Clifton, 14 days, Freedmen's Hospl.
Infant Shepherd, 9 days, Children's Hospl.
Infant Williams, 8 days, Freedmen's Hospl.
Infant Harrington, 1 day, Freedmen's Hospl.
Infant Cain, 5 hours, Gallinger Hospl.
Infant McCall, 1 hour, Freedmen's Hospl.

Births.

Richard and Betty Semerjian, boy.
Herbert and Dorothy Moses, girl.
Paul and Thelma Wagner, girl.
Harry and Nellie Bates, girl.
Stanley and Renee Shamosh, boy.
Harry and Sylvia Fisher, girl.
Vernon and Margaret Northrop, girl.
John and Bette Kendall, girl.
Nasman and Ruth Allen, boy.
Edward and Elizabeth Bolton, girl.
Donald and Evelyn Cooper, boy.
James and Eusebia Armstrong, boy.
Luther and Catherine Marshall, girl.
Ray and Daisy Wilson, boy.
Raymond and Liddell Dorsey, girl.
Sylvester and Serena Hill, boy.

15 Most Active Stocks

Special Dispatch to The Post.

New York, Sept. 4.—The 15 most active Stock Exchange issues for the week September 3 were:

	Volume.	Close.	Net ch.
Gen. Motors	133,700	48	— ⅜
Chrysler	102,200	75¼	+ ½
U. S. Steel	79,400	59½	— ⅛
U. S. Rubber	70,800	46½	+ ⅜
Radio	67,400	7½	— ⅛
Param. Pict.	66,700	11½	+ ⅜
Yellow Truck	56,900	19¾	— ¼
Anaconda Cop.	55,900	34½	+ ⅛
N. Y. Central	48,700	18¼	— ⅜
Gen. Elec.	43,500	42⅜	+ ⅛
Mont. Ward	42,900	48½	+ ⅜
Beth. Steel	41,500	59¾	+ ½
Loft, Inc.	40,900	2¾	+ ⅛
Am. R. Std. San.	40,600	16	+ ⅛
Bendix	40,200	23¾	— ⅛

Issues traded in, 1,043.
Advances, 246; declines, 666; unchanged, 131.

The Weather

Today's Sun and Tide Table

	A.M.	P.M.
Sun rises	5:39	
Sun sets	6:34	
High tide	4:26	4:56
Low tide	11:23	11:42

Weather Conditions.

U. S. Dept. of Agriculture, Weather Bureau, Washington, Sunday, Sept. 4—7:30 p. m.

Forecasts.

For District of Columbia—Fair and cooler Monday and Monday night; Tuesday fair with moderate temperature; moderate northwest and north winds Monday, becoming gentle easterly Tuesday.

For Maryland—Fair and cooler Monday and Monday night; Tuesday fair with moderate temperature.

For Virginia, fair Monday and Tuesday, cooler in north portion Monday and in south portion by Monday night.

Conditions.

The disturbance that was over Hudson Bay Saturday has moved east-southeastward to Quebec and northern New England, Clarke City, Quebec, 29.56 inches and a broad trough extends thence southwestward to Virginia. Another disturbance is moving slowly eastward over the northern Rocky Mountain region, Great Falls, Mont., 29.88 inches and pressure is low thence southward to the Gulf of California, Blythe, Calif., 29.84 inches, Wendover, Utah, 29.62 inches. An area of high pressure is moving east-southeastward over Manitoba, western Ontario and the northern lake region, Sioux Lookout, Ontario, 30.16 inches. Pressure remains high from the vicinity of Bermuda eastward and northeastward over the ocean. S. S. California about 400 miles east of Race, Newfoundland, 30.35 inches, and it is relatively high over the lower MacKenzie Valley, Aklavik, District of Mackinaw, 30.12 inches and along the northern California coast, Eureka, 30.08 inches. Showers have occurred in New England, New York, the Rocky Mountain and Plateau regions, the North Pacific States, the central and southern Plains States and in portions of the Middle Atlantic, South Atlantic and Gulf States. The temperature has risen in the Ohio Valley, the southern Lake region, and the Middle Atlantic and North Atlantic States, and from Utah eastward to western Nebraska and western Kansas, while cooler weather has overspread the North Pacific States, the northern Plateau and northern Rocky Mountain regions, the Dakotas, Minnesota and northern lake region.

Local Weather Report.

Temperature—Midnight, 66; 3 a. m., 65; 4 a. m., 65; 6 a. m., 67; 9 a. m., 69; 10 a. m., 78; 12 noon, 84; 3 p. m., 87; 4 p. m., 90; 6 p. m., 85; 8 p. m., 78; 10 p. m., 76. Highest, 90; lowest, 65. Relative humidity—7:30 a. m., 92; 1:30 p. m., 42; 7:30 p. m., 66. Rainfall (7:30 p. m. to 7:30 p. m.), none. Hours of sunshine, 12.8. Per cent of possible sunshine, 100.

Departures From Normal.

Accumulated excess of temperature since January 1, 1938, 744 degrees.

Excess of temperature since September 1, 1938, 3 degrees.

Accumulated deficiency of precipitation since January 1, 1938, 8.40 inches.

Deficiency of precipitation since September 1, 1938, .99 inch.

Temperature same date last year—Highest, 83; lowest, 63.

Temperatures and Precipitation.

Temperatures and precipitation during 24 hours ended 7:30 p. m. Sunday:

	Highest Sun.	Lowest Sat. night.	7:30 p.m.	Rainfall.
Washington, D. C.	96	68	80	....
Asheville, N. C.	86	66	76	....
Atlanta, Ga.	90	70	76	0.45
Atlantic City, N. J.	78	68	74	0.19
Baltimore, Md.	90	66	82	0.01
Birmingham, Ala.	92	68	84	....
Bismarck, N. Dak.	94	54	82	....
Boston, Mass.	90	60	74	....
Buffalo, N. Y.	76	66	70	....
Cheyenne, Wyo.	70	54	64	0.10
Chicago, Ill.	88	66	78	....
Cincinnati, Ohio	94	64	82	....
Cleveland, Ohio	82	64	76	....
Dallas, Tex.	94	74	90	....
Davenport, Iowa	90	66	82	....
Denver, Colo.	68	52	66	0.06
Des Moines, Iowa	86	66	82	....
Detroit, Mich.	86	62	72	....
Duluth, Minn.	72	56	62	....
El Paso, Tex.	84	64	80	0.02
Galveston, Tex.	88	82	84	....
Helena, Mont.	86	52	72	....
Huron, S. Dak.	84	50	78	....
Indianapolis, Ind.	88	64	84	....
Jacksonville, Fla.	92	74	76	0.40
Kansas City, Mo.	88	62	82	....
Little Rock, Ark.	94	70	88	....
Los Angeles, Calif.	82	60	78	....
Louisville, Ky.	88	66	84	....
Marquette, Mich.	80	58	74	....
Memphis, Tenn.	88	68	84	....
Miami, Fla.	88	82	82	....
Minneapolis-St. Paul	84	58	76	....
Mobile, Ala.	94	74	82	0.02
New Orleans, La.	92	76	82	....
New York, N. Y.	82	64	78	....
North Platte, Nebr.	74	62	72	0.04
Omaha, Nebr.	86	60	80	....
Philadelphia, Pa.	84	64	80	0.02

Grin and Bear It By Lichty

"Ain't he a pip? We got him from State U. for two professors, a dean and three fellowships in anthropology!"

Bedtime Stories

By Thornton W. Burgess.

Looking Things Over.

Be not hasty; let things set.
It may save you some regret.
—Jerry Muskrat.

Jerry Muskrat was disturbed, not to say upset. Not since he and Mrs. Jerry had been swept away on a great flood one spring had Jerry felt quite so upset. Even then there had been no uncertainty in his mind as to what they would do if they were not carried too far; they would make their way back to the Smiling Pool, for that was home. Now Mrs. Jerry was suggesting that perhaps it would be best for them to leave the Smiling Pool, leave it for good and make a home elsewhere. She had even been away to look for such a place and had found one that she thought would do.

"Well?" said Mrs. Jerry in an inquiring tone.

At first Jerry had thought Mrs. Jerry crazy even to suggest such a thing as leaving the Smiling Pool. But Jerry couldn't have lived with Mrs. Jerry as long as he had without developing much respect for her opinion and discovering that it was wise to listen to what she had to say. So when she suggested that they look things over together he agreed.

"First, we'll look over the food supply," said she, leading the way to where the cattails and rushes and sedges grew. Winding among these in all directions were little canals and paths which they themselves had made, or their children living in the neighborhood had made. Swimming in the canals and running in the paths, Jerry followed Mrs. Jerry and a queer feeling of uneasiness took possession of him. He tried to rid himself of it, but couldn't. It grew, instead. At first he couldn't account for it, but by the time they were back at the Big Rock in the Smiling Pool to rest and talk things over he knew the cause of that feeling. It was the realization that there really might be danger of going hungry by spring if they should remain there.

"Well?" said Mrs. Jerry in an inquiring tone.

"I don't see what has happened to those cattails," grumbled Jerry.

"Too many muskrats happened to them," replied Mrs. Jerry dryly. "For the last two years we have had big families, and big families eat a lot. As you know, some of the children are staying. That means that this coming winter there will be more of us here at the Smiling Pool than in any winter before. There will be more to eat cattail roots, for there is little else we can get then and fewer roots to be eaten. Something must be done."

"But we mustn't be too hasty, my dear. We mustn't be too hasty. We might fare still worse somewhere else," squeaked Jerry. "We don't know what the winter will be. It may be short."

"And it may be long, but the supply of food won't be," snapped Mrs. Jerry.

"I don't want to leave here," complained Jerry.

"No more do I," retorted Mrs. Jerry. "I don't want to starve to death, either, and something inside tells me that the time has come for us to make a new home somewhere else. Come on." She slid off the Big Rock and started off across the Smiling Pool, toward where the Laughing Brook leaves it to go to the Big River.

"Where are you going?" squeaked Jerry. Mrs. Jerry didn't answer, and after a moment or two of hesitation Jerry plunged into the water and swam after her.

Jerry swam fast, but so did Mrs. Jerry, and she was well down the Laughing Brook before he caught up with her. Again he wanted to know where she was going.

"To that place I told you about, the place I found when I was away. I want to look it over again," replied Mrs. Jerry.

"I'll go with you," panted Jerry.

"I thought you would. I thought you would want to look it over, too," replied Mrs. Jerry.

"Of course," said Jerry, as if that had been understood all along. "We'll look it over together. But we won't be hasty in deciding what to do. We won't be hasty, my dear."

"No, we won't be hasty," agreed Mrs. Jerry and turned her head to hide a grin. Insofar as she was concerned the matter was all settled.

Copyright, 1938, by T. W. Burgess.

The Post Radio Time-Table

Monday, September 5 — Washington. — Eastern Standard Time.

	WMAL 630KC	WRC 950KC	WOL 1310KC	WJSV 1460KC	
6:00		Gordon Hittenmark	Art Brown		6:00
6:15		" "	" "		6:15
6:30	Today's Prelude	" "	" "		6:30
6:45	" "	" "	" "		6:45
7:00	" "	" "	" "	Arthur Godfrey	7:00
7:15	" "	" "	" "	" "	7:15
7:30	Station PDS	" "	News	" "	7:30
7:45	Presents	" "	Art Brown	" "	7:45
8:00	" "	News	" "	News	8:00
8:15	" "	Gordon Hittenmark	" "	Arthur Godfrey	8:15
8:30	Earl Godwin	" "	News	" "	8:30
8:45	Morning Glories	" "	Art Brown	Bachelor's Chil'n	8:45
9:00	Just Neighbors	Mrs. Wiggs	Singing Strings	Kitty Kelly	9:00
9:15	Jerry Sear's Orch.	John's Other Wife	Choir Loft	Myrt and Marge	9:15
9:30	J. Higgins	Just Plain Bill	Tex Fletcher	Hilltop House	9:30
9:45	On the Mall	Woman in White	News and P. Ff'hes	Stepmother	9:45
10:00	Mary Marlin	David Harum	Morning Concert	Richard Maxwell	10:00
10:15	Vic and Sade	Lorenzo Jones	Buckeye Four	Wom. M'ke News	10:15
10:30	Ch. in Wildwood	Do You Remember	Get Thin to Music	Big Sister	10:30
10:45	Melodic Cameos	M. About Hollyw'd	Paulina Alpert	Real Life Stories	10:45
11:00	John Brophy	D. Harding's Wife	Balladeer	M. M. McBride	11:00
11:15	Kidoodlers	The O'Neills	Musical Potpourri	Irene Beasley	11:15
11:30	National Farm and	Mary Mason	" "	Romance'll. Trust	11:30
11:45		" "	Community Cal'dar	Our Gal Sunday	11:45

AFTERNOON PROGRAMS.

12:00	Home	News	Happy Gang	Goldbergs	12:00
12:15	Hour	I. M. Ornburn	News	Vic and Sade	12:15
12:30	Mother-in-Law	Devotions	Garden Club	Road of Life	12:30
12:45	News	Music Graphs	L. Music	Gospel Singer	12:45
1:00	Al Roth's Orch.	Betty and Bob	Harold Turner	News	1:00
1:15	" " "	Grimm's Daughter	Power Boat Races	Davis Cup	1:15
1:30	Davis Cup	Valiant Lady	" "	Matches	1:30
1:45	Matches	Hymns of Churches	Sports Page	" "	1:45
2:00	President	President	President	President	2:00
2:15	Roosevelt	Roosevelt	Roosevelt	Roosevelt	2:15
2:30	Concert Orch.	P. Young's Family	Tony Wakeman	Pittsburghers	2:30
2:45	B. Bookends	Guiding Light	" "	K. Arabesque	2:45
3:00	A Handicap	Backstage Wife	News	Patterns in	3:00
3:15	" "	Stella Dallas	Tony Wakeman	Swing	3:15
3:30	Escorts and Betty	Life	" "	Labor Day Prog.	3:30
3:45	Old Refrain	Girl Alone	" "	L. Ellman	3:45
4:00	Davis Cup	T. Trophy Race	" "	Trophy Race	4:00
4:15	Matches	P. Martin's Orch.	" "	Davis Cup	4:15
4:30	Don Winslow	Your Family, Miss	" "	March of Games	4:30
4:45	News	Petticoat Lane	" "	Swing Y. Pa'tner	4:45
5:00	Muriel Pollock	Trophy Race	Power Boat Races	Brevities	5:00
5:15	Youth League	Gold Cup Races	Pasombra	"	5:15
5:30	Twilight Tunes	Sports Columns	Reveries	News	5:30
5:45	Lowell Thomas	Concert Hall	News	Lum and Abner	5:45

EVENING PROGRAMS.

6:00	J. Crawford	Amos 'n' Andy	Sports Resume	E. Rhythms	6:00
6:15	Yoichi Hiraoka	Bonnie Stewart	Variety Program	Arch McDonald	6:15
6:30	M. Is My Han'cap	Angler and Hunter	Lane Ranger	Today	6:30
6:45	Melody Time	Dr. J. W. Klemm	" "	Service Boys	6:45
7:00	Sing Song	Believe It or Not	Fulton Lewis, jr.	To Be	7:00
7:15	" "	" "	S. in Contract	Announced	7:15
7:30	These We Love	Margaret Speaks	McCoy's Orchestra	Pipe Smoking	7:30
7:45	" "	" "	" "	Time	7:45
8:00	String Symphony	Umbrella Court	Cavalle's Band	Mercury Theater	8:00
8:15	" "	" "	A. F. Robinson	" "	8:15
8:30	" "	Eddie Duchin's	St. Mary's Novena	" "	8:30
8:45	" "	Orchestra	" "	" "	8:45
9:00	True or False	Contented	Lobbies	Wayne King's	9:00
9:15	" "	Program	" "	Orchestra	9:15
9:30	Hon. Andrews	Rines's Orchestra	Pageant of Melody	Del Casino	9:30
9:45	" "	The Band Box	" "	Frances Perkins	9:45
10:00	Alias J. Valentine	News	P. of Melody	News	10:00
10:15	" " "	Music	Labor Day	Amer. V'points	10:15
10:30	Lombardo's	Al Donahue's Orch.	Show Boat	G. Kruga's Orch.	10:30
10:45	Orchestra	" "	" "	New Horizons	10:45
11:00	News	Sports Resume	News	Night Round Up	11:00
11:15	Music as You	Mod. Music Maestros	Norvo's Orchestra	J. Denny's Orch.	11:15
11:30	Desire It	" "	Candid Camera	M. Lowe Orch.	11:30
11:45	" "	" "	" "	" "	11:45
12:00	Night Watchman	M. Parsons	" "	Weather	12:00
12:15	" "	Sign Off	" "	Sign Off	12:15
12:30	(To 2 a. m.)		L. Shelley's		12:30
12:45			Orchestra		12:45
1:00			(Until 2 a. m.)		1:00

David L. Selke, Press Veteran, Dies Here at 93

Long-Time Newspaperman Covered Lincoln's Assassination.

Services for David Louis Selke, 93, who died at his home, 3819 Military road northwest, Saturday, will be held tomorrow at 11 a. m. at Gawler's Chapel, 1750 Pennsylvania avenue northwest. Burial will be private.

One of the oldest newsmen in the United States, Mr. Selke was born in Germany. At 19 he came to this country, spending about a year in New York before joining the staff of the old Washington Republican. He spent the rest of his long life here.

Until he founded the Congressional Information Bureau, about 31 years ago, he worked on the Republican and on newspapers here and in Virginia. He covered the assassination of President Lincoln. He once said he worked for every newspaper in Washington, except the Star and Herald, as "everything from cub reporter to managing editor."

Three years ago Mr. Selke married Miss Sally T. Mason, whom he had known for many years. It was his third marriage. His first wife, whom he married at 22, died 28 years later. He later married again, his second wife dying about five years ago. His third wife was a music teacher in Los Angeles at the time of their marriage, but was teaching here when they met.

Mr. Selke is survived by his wife and a daughter, Mrs. Alice Selke Dixon, of Los Angeles. A son, David Louis Selke, jr., died sometime ago.

Dennis O'Donnell Expires in Church

Dennis J. O'Donnell, 60, of 3811 Thirteenth street northwest, collapsed and died of a heart attack while attending services in Shrine of the Sacred Heart Church, Sixteenth street and Park road northwest, yesterday. He was an employe of the General Accounting Office, and a member of Spalding Council, Knights of Columbus.

Allen Garcia, 51, Dies; Played in Action Films

Hollywood, Calif., Sept. 4 (AP).—Allen Garcia, 51, casting director at the Charles Chaplin Studio, died in a hospital here today of a stomach ailment. Garcia played in "Morgan's Last Raid," "Under the Tonto Rim" and "The Gay Desperado."

Leslie G. Carlton Dies; Was a Pioneer Miner

Colorado Springs, Colo., Sept. 4 (AP).—Leslie G. Carlton, pioneer Western miner, died today, following several weeks' illness. His interests included companies engaged in gold mining, milling operations, coal mining, oil development, beet sugar manufacture, livestock, railroading and banking.

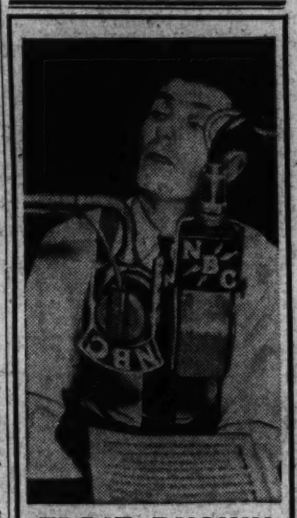

EDDIE DUCHIN
An Old Favorite
RETURNS FOR
A New Favorite
PALL MALL CIGARETTES
T-O-N-I-G-H-T
8:30-9:00 P. M.
WRC

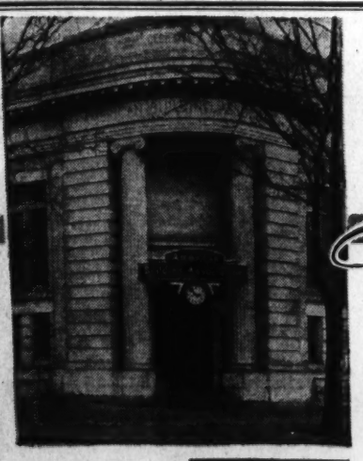
REAL ESTATE *Loans*
Avail yourself of the services and facilities of an experienced building association
ESTABLISHED 64 YEARS
• REAL ESTATE LOANS and COUNSEL TO HOME BUILDERS
Applications are invited for loans on improved real estate in Washington and nearby Virginia and Maryland. No commission, no renewals necessary. Interest charged only on unpaid balance of principal monthly.
• SHARE ACCOUNTS
Thousands of people have availed themselves of the opportunity to accumulate substantial savings reserve by opening share accounts with us.
Consult any of our officers for information. No obligation is involved and we will be glad to discuss your problems with you.
Officers
Milton H. Prosperi, Chairman of Board
Charles Kattelmann, President
Arthur C. Balser, Vice President
Wilfred R. Blanz, Secretary
Guy M. Neely, Treasurer
Directors
Clarence F. Donohoe
Chatham M. Towers
Thomas E. Sergeson
Chas. A. Bossiter
Dr. Wm. C. Farmer
Charles H. Kindle
John E. Mergner
American Building Association
300 Pennsylvania Ave. S.E.
ASSETS ARE NOW OVER $10,000,000
Telephone Lincoln 0130 *Under U. S. Government Supervision*

A N N E M A R T I N
A PROGRAM OF FRIENDLY INTEREST & HUMAN APPEAL
MONDAY WEDNESDAY AND FRIDAY
12:45—1 P. M.
WRC
New — Different — Thought Provoking!

Here Is a Complete List of the Capital's Most Desirable Apartments

What's Going On and Where

Luncheons.
Newcomers Club, Carlton Hotel, 12:30.
Other Events.
Council meeting, Upsilon Lambda Chi Fraternity, 10:30 a. m.; sports breakfast, 1 p. m., Wardman Park Hotel.
Convention, Sigma Alpha Rho Fraternity, stag banquet, small ballroom, the Willard, 2 p. m.

Ship Movements

Arrived Yesterday.
American Trader, from London.
Columbus, from Bremen.
Caledonia, from Glasgow.
Talamanca, from Port Limon.
Evangeline, from Yarmouth.
Arrive Today.
Queen Mary, from Southampton.
Ile de France, from Havre.
Samaria, from Liverpool.
Vulcania, from Trieste.
Santa Elena, from Cartagena.
Santa Maria, from Valparaiso.
Chama, from Trujillo City.
Arrive Tomorrow.
Scanpenn, from Copenhagen.
Rotterdam, from Halifax.
Gripsholm, from Havana.
Queen of Bermuda, from Bermuda.
Monarch of Bermuda, from Bermuda.
Acadia, from Bermuda.
Orizaba, from Veracruz.
Sail Today.
Columbus, for Plymouth.
Evangeline, for Yarmouth.
Sail Tomorrow.
Ile de France, for Plymouth.
Nieuw Amsterdam, for Plymouth.
Monarch of Bermuda, for Bermuda.
Standard, for Aruba.

To Dedicate Library.

Purcellville, Va., Sept. 4 (AP).—William E. Dodd, former Ambassador to Germany, and State School Superintendent Sydney B. Hall will speak at the dedication of a new library and community center here tomorrow.

DIED.

BAUMANN, CATHERINE. On Saturday, September 3, 1938, at her residence, 126 Carroll st. se., CATHERINE BAUMANN, wife of the late Frederick Baumann and beloved mother of Frederick G. Baumann. Funeral services at the W. W. Chambers Co. Southeast funeral home, 517 11th st. se., on Monday, September 5, at 2 p. m. Relatives and friends invited. Interment Cedar Hill Cemetery.

BEALL, JENNIE G. Suddenly, on Sunday, September 4, 1938, at Garfield Memorial Hospital, JENNIE G. BEALL, aged 35 years, beloved wife of Louis R. Beall and daughter of Dennis H. and Edith S. Rose. Funeral services Tuesday, September 6, at 3:30 p. m., at Hysong's funeral home, 1300 N st. nw. Friends are invited to attend.

BLAKEMORE, ANNIE ELIZABETH. On Sunday, September 4, 1938, at the home of her daughter, 3 Hillside ave., Towson, Md., ANNIE ELIZABETH BLAKEMORE, beloved wife of the Rev. David L. Blakemore. She is also survived by two daughters, Elinor Tyree and Annie Poole Pyles. Notice of funeral later.

DETTLEBACK, MARY A. On Friday, September 2, 1938, at Sibley Hospital, MARY A. DETTLEBACK, the beloved wife of Frank C. Dettleback and mother of Mrs. Kenneth W. Bell, of Cheyenne, Wyo.; Mrs. N. A. Endicott, of Dallas, Tex.; Mrs. Fred D. Graaf, of Inglewood, Calif., and Irvin Ekerston, of Estherville, Iowa. Funeral from the W. W. Chambers Co. funeral home, 1400 Chapin st. nw., on Tuesday, September 6, at 2 p. m. Relatives and friends are invited. Interment Fort Lincoln Cemetery.

GREEN, THOMAS H. On Saturday, September 3, 1938, at his residence, 806 G st. ne., THOMAS H. GREEN, beloved husband of Mary Green (nee Carroll), and father of Thomas J., Raymond A. and Dorothy Green. Funeral from the above residence on Wednesday, September 7, at 8:30 a. m. Requiem mass at St. Joseph's Church at 9 a. m. Relatives and friends invited to attend. Interment Cedar Hill Cemetery.

HARRY, SALLIE BAKER. On Saturday, September 3, 1938, at Sibley Hospital, SALLIE BAKER HARRY, wife of the late Simon J. Harry. Services at the S. H. Hines Co. funeral home, 2901 14th st. nw., on Tuesday, September 6, at 11:30 a. m. Interment Arlington National Cemetery.

HARRY, SALLIE B. Officers and members of Martha Washington Rebekah Lodge, No. 3, are requested to attend funeral of late Sister SALLIE B. HARRY, Tuesday, September 6, 1938, at 11:30 a. m., from Hines funeral home. Burial Arlington Cemetery.
ALICE SUTHARD, Noble Grand.
MINNIE A. BUTTS, Recording Secretary.

LYBRAND, HARRY C. On Sunday, September 4, 1938, at Sibley Memorial Hospital, HARRY C. LYBRAND, beloved husband of the late Jane Katharine Lybrand and father of Albert W. and Harry C. Lybrand, jr. Remains resting at the Lee funeral home, 4th st. and Mass. ave. ne., where services will be held on Wednesday, September 7, at 2 p. m. Relatives and friends invited. Interment Glenwood Cemetery.

McQUIGG, CECELIA A. On Thursday, September 1, 1938, at Georgetown University Hospital, CECELIA A. McQUIGG (nee McGrath), beloved wife of the late ... E. McQuigg. Funeral from her late residence, 306 2d st. se., on Tuesday, September 6, at 9:30 a. m., thence to St. Peter's Church, where mass will be offered at 10 a. m. Relatives and friends invited. Interment Mount Olivet Cemetery.

MILLS, GEORGE F. On Saturday, September 3, 1938, at Shadyside, Md., GEORGE F. MILLS, the beloved husband of Margaret I. Mills and father of George F. Mills, jr., and brother of Mrs. Mary Sutton, Mrs. Emma Wheatley, Hubert and Willis Mills. Remains resting at the W. W. Chambers Co. funeral home, 1400 Chapin st. nw. Notice of funeral later.

MILLS, GEORGE F. Officers and members of the Bureau of Engraving and Printing Post, No. 23, American Legion, are hereby notified of the death of COMRADE GEORGE F. MILLS and are requested to assemble at 8 p. m. on Monday, September 5, at W. W. Chambers Co. funeral home, 1400 Chapin street northwest.
HEYWOOD N. SAUNDERS, Commander.

MURPHY, TRUMAN O. On Thursday, September 1, 1938, at his residence, the Brighton Hotel, TRUMAN O. MURPHY, colonel of Infantry, U. S. A., retired, beloved husband of Katherine T. Murphy and father of Mrs. Sylvester D. Downs. Body resting at the Tabler funeral home, 4217 9th st. nw., until Tuesday, September 6, when services will be held in the chapel at Fort Myer, Va., at 11 a. m., followed by interment with full military honors in Arlington National Cemetery.

NAPIER, RENA ISABELLE. On Saturday, September 3, 1938, at Davidsonville, Md., RENA ISABELLE NAPIER, beloved wife of William Napier, sr., and mother of Rena Mae Williams and William Napier, jr. Funeral services at the W. W. Chambers Co. Southeast funeral home, 517 11th st. se., on Monday, September 5, at 11 a. m. Relatives and friends invited. Interment in Columbia Gardens Cemetery.

NEWLAND, ROSIE MAY BLADEN. On Sunday, September 4, 1938, at her residence, 2680 N. Ulle st., Arlington, Va., ROSIE MAY BLADEN NEWLAND, daughter of Martha Bladen. She is survived by her husband, Roger Newland; one son, Roger Newland, jr.; one sister, Marion Keyes, and one brother, Earl Bladen. Funeral from Mason's funeral home, 1838 North Ulle st., Arlington, Va., on Tuesday, September 6, at 2 p. m. Interment Herndon, Va.

O'DONNELL, DENIS J. Members of Spalding Council, Knights of Columbus, are hereby notified of the death of Brother DENIS J. O'DONNELL, 3811 13th st. nw. Notice of funeral later.
WILLIAM G. McGUIRE, Grand Knight.
JOHN M. TABLER, Financial Secretary.

O'DONNELL, DENIS J. Suddenly, on Sunday, September 4, 1938, DENIS J. O'DONNELL, of 3811 13th st. nw., beloved husband of Ellen Wolfe O'Donnell and father of Catherine M., James F., Joseph M. O'Donnell and Mrs. John J. McMahon. Funeral notice later. Please omit flowers.

ROSENTHAL, ALFRED. On Saturday, September 3, 1938, ALFRED ROSENTHAL, beloved husband of Thekla Rosenthal and devoted father of Clara Rosenthal, aged 83 years. Funeral from Danzansky's temporary quarters, Gawler's chapel, 1750 Pa. ave. nw., Monday, September 5, at 2 p. m. Interment Washington Hebrew Congregation Cemetery.

SELKE, DAVID L. On Saturday, September 3, 1938, at his residence, 3819 Military rd. nw., DAVID L. SELKE, beloved husband of Sallie Mason Selke and father of Alice Selke Dixon, of Los Angeles, Calif., and the late David Louis Selke. Services at Gawler's chapel, 1750 Pennsylvania ave. nw., on Tuesday, September 6, at 11 a. m. Interment private.

SHULL, GEORGE W. On Thursday, September 1, 1938, at his residence, 4935 Conduit rd. nw., GEORGE W. SHULL, aged 80 years, beloved husband of the late Mary Elizabeth Shull and father of Rodney C. and Frank T. Shull, Mrs. Frank Eastman, of Kingston, N. Y., and Mrs. Frank Paslin, of Washington, D. C. Funeral services on Tuesday, September 6, at 2 p. m., at Hysong's parlors, 1300 N st. nw. Friends are invited to attend.

SOUTHWORTH, JOSEPH LEO. On Sunday, September 4, 1938, at his residence, 914 6th st. ne., JOSEPH LEO SOUTHWORTH, beloved husband of Leni I. Southworth (nee Gilbert) and father of Mrs. Dorothy Kay-Smith, Mrs. Alma Larcombe, Miss Thelma and Gilbert Southworth. Remains resting at the Lee funeral home, 4th st. and Massachusetts ave. ne., where services will be held on Tuesday, September 6, at 10:30 a. m. Relatives and friends invited. Interment Fort Lincoln Cemetery.

SUYDAM, ARTHUR GOLDSBOROUGH. On Saturday, September 3, 1938, at Mount Alto Hospital, ARTHUR GOLDSBOROUGH SUYDAM, husband of Evangeline C. Suydam and brother of Miss Elizabeth (Lillian) Suydam and John B. Suydam. Remains resting at the W. W. Chambers Co. funeral home, 1400 Chapin st. nw., until 1:30 p. m. Tuesday, September 6, thence to Fort Myer Chapel, Fort Myer, Va., where services will be held at 2 p. m. Relatives and friends invited. Interment Arlington National Cemetery.

TENLEY, JOANNA SIGERSON. On Friday, September 2, 1938, at her residence, 1363 30th st. nw., JOANNA SIGERSON TENLEY, wife of George W. Tenley. Requiem mass at Holy Trinity Church, Georgetown, Monday, September 5, at 9 a. m. Remains at Lee's funeral home. Interment private. No flowers.

TUOHY, THOMAS B. Members of Washington General Assembly, Fourth Degree, Knights of Columbus, are notified of the death of Sir Knight THOMAS B. TUOHY, and are requested to assemble at his late residence, 310 Jefferson st. nw., on Monday, September 5, 1938, at 8 p. m. for recitation of prayers, and are also requested to attend the mass at Nativity Church on Tuesday, September 6, at 9 a. m.
FRANCIS A. McCANN, F. N.
J. FRED BRADY, F. C.

TUOHY, THOMAS BERNARD. Members of Washington Council, No. 224, Knights of Columbus, are advised of the death on Saturday, September 3, 1938, of Brother THOMAS BERNARD TUOHY, and are requested to attend the funeral services at the Nativity Church on Tuesday, September 6, at 9 a. m. The members will meet at his late residence, 310 Jefferson st. nw., on Monday, September 5, at 8 p. m. for recitation of prayers for the deceased.
JOHN G. BOWEN, Grand Knight.
A. D. WILKINSON, F. S.

TUOHY, THOMAS BERNARD. Suddenly, on Saturday, September 3, 1938, at his residence, 310 Jefferson st. nw., THOMAS BERNARD TUOHY, beloved husband of Edna E. Tuohy (nee Daglo). Funeral will be held from the above residence on Tuesday, September 6, at 8:30 a. m. High requiem mass at the Nativity Church at 9 a. m. Interment Arlington National Cemetery. Relatives and friends invited. (California and Oil City, Pa., papers, please copy.)

WALTER, ALPHEUS LAUCK. On Friday, September 2, 1938, at his residence, 510 3d st. se., Capt. ALPHEUS LAUCK WALTER, beloved husband of Annie M. Walter (nee Lukens). Funeral from the above residence on Tuesday, September 6, at 1:30 p. m. Services at the Second Baptist Church, 17th and East Capitol sts., at 2 p. m. Relatives and friends invited. Interment Cedar Hill Cemetery. T. Frank Murray funeral service.

WALTER, ALPHEUS LAUCK. Comrades of the Retired Policemen's Association will assemble at 510 3rd st. se. at 1:15 p. m. Tuesday, September 6, to attend the funeral of our late comrade, ALPHEUS LAUCK WALTER.
SAMUEL GIBSON, President.
GEORGE SOLLERS, Secretary.

BACHMANN, ANNA LYNN. On Sunday, September 4, 1938, at her residence, 8393 Dale drive, Silver Spring, Md., ANNA LYNN YACHMANN, the beloved mother of Viola L. Enlin. Funeral services (private) from the Takoma Funeral Home, 277 Carroll st., Takoma Park, D. C., on Tuesday, September 6, at 11 a. m. Interment Glenwood Cemetery.

FUNERAL DESIGNS.

GEO. C. SHAFFER 900 14TH St. N.W. Expressive Floral Tributes, Moderate prices. Open Eve. & Sun. Phone: NA. 0106.

Small's Flowers, Sprays $3.00 Up. DUpont 7000. Dupont Circle.

GUDE BROS. CO., Florists 1212 F St. NAtional 4276.

FUNERAL DIRECTORS

J. WILLIAM LEE'S SONS CO. FUNERAL DIRECTORS. CREMATORIUM 4th and Mass. Ave. N.E. LI. 5200.

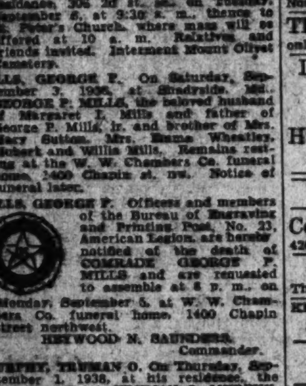

In Case of Death, Call
W. W. CHAMBERS
COL. 0432
$75 up
ONE PRICE INCLUDES EVERYTHING FOR A complete FUNERAL

NAPOLEON AND UNCLE ELBY By Clifford McBride

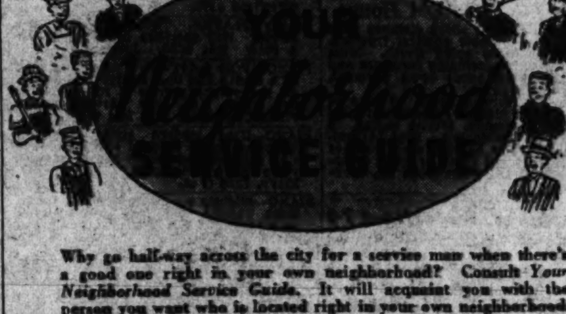

Why go half-way across the city for a service man when there's a good one right in your own neighborhood? Consult *Your Neighborhood Service Guide.* It will acquaint you with the person you want who is located right in your own neighborhood. If your needs cannot be filled from these columns, phone Miss Allen, NAtional 4200.

ALEXANDRIA

Alex. Glass Shop Auto glass, safety or plain, for all makes cars. 301 S Alfred st. ALex. 2179.
BUILDER & CONTRACTOR—Remodeling and repairing. I finish on time always. D. K. Bayliss, 518 King st. ALex. 298.
COOPER PHILLIPS MOTOR CO., Dodge-Plymouth Sales & Service. 115 No. Washington st., Alex., Va. Phone ALex. 4122.
Downtown Garage Complete accident and repair serv. Alfred & Gibbon sts. Alex. ALex. 3066.
KELVINATOR AND HOT POINT appliances, oil burners. Va. Appliance & Service Co., 1023 King st. ALex. 333.
Loan Consultant Specializing in FHA loans. M. L. Davis, Natl. Bank Bldg., Alex., Va. ALex. 4421.
PAINTING, decorating, spray painting. Free estimates in Northern Virginia. 36 East Walnut st. ALex. 3138.
Plumbing & Heating Welding and Repairs. Walter Mitchell, 136 Monroe ave. ALex. 3060.
Stark & Slagle Dealers in coal, wood and fuel oil. North Henry at ext. ALex. 860.
TILE WORK of all kinds. Repairing. First-class work only. 35 yrs.' exp. ALex. 1062.

INSULATE YOUR HOME For Economy and Comfort. WINTER and SUMMER Free Estimates. Hudson Supply and Equip. Co. DI. 1070.

ARLINGTON

Coal, Wood, Ice and Fuel Oil. Lambert's. OXford 0640. 4261 North Fairfax drive.
IVES FUNERAL HOME, OXford 2062. 2847 Wilson Blvd., Arlington, Va. The Home of Personalized Serv. since 1910.
KELVINATOR AND HOT POINT appliances, oil burners. VA. Appliance & Service Co., 3119 Wilson blvd. OXford 2373.
Lumber Millwork, Roofing, Insulite. MURPHY & AMES, INC. Phone WA. 8096. Falls Church 1186.
ARLINGTON CAB CO. Anywhere—OXford 2232—Any Time.

BETHESDA-CHEVY CHASE

WM. REUBEN PUMPHREY. 7005 Wis. Ave. Funeral Home. WI. 2200.

CLEVELAND PARK

UPTOWN RADIO and electric Service. Guaranteed serv. 3508 Conn. ave. nw. CL. 9719.

COLUMBIA HEIGHTS

AUTO REPAIRING. Experienced Mechanics. All Work Guar. ARCADE PONTIAC. 1419 Irving St. N.W. AD. 0575.
$3.50 to 15.00 Permanents. 50c Service. Gretchen's Beauty Shop. 3444 14th St. N.W. COL 4630.
FLOOR SANDING AND SCRAPING; finishing; reas.; quick service. H. N. Schwindt, Contractor. CO. 8975. 3318 13th st. nw.
Paperhanger Paper furnished and hung, $4 up; scraping. Reas. Phone G. Donaldson, COL 0656-J.
ROOFS, slag or asphalt; waterproof asbestos side-wall. Bird & Sons roofing materials. No down payment, only 4% interest. AMERICAN RE-ROOFING CO., INC. 3314 14th St. N.W. COL 4351.
VACUUM CLEANER REPAIRS, complete $3.45, incl. oiling, greasing, new cord, new bag, new brushes. Call and deliver. Clean-Rite, 3015 14th st. nw. CO. 6186.

DOWNTOWN

ANGELO'S BEAUTY SHOP. 25c SERVICE. $4.00 PERMANENTS. $1.50 COMPLETE. 1004 11TH ST. N.W. ME. 9307.
CAMERA REPAIRING. FULLER & d'ALBERT, INC. 615 10th St. N.W. Phone NA. 4712.
CARRIE HAND LAUNDRY, 1318½ 9th st. nw. DU. 1584. Work nicely done; dried in sun; lowest prices. Try us!
General auto repairing specializing in Hudson, Terraplane; work guaranteed. Bill Pugh, Rear 1224 13th st. nw. ME. 7017.
FALSE TEETH REPAIRING "while you wait." Emergency Laboratory, Rm. 601, Westory Bldg., 14th and F nw. ME. 1833.
FLOORS Sanded, refinished, waxing; general house repairs. Dec. NOrth 3682.
PAINTING (Dutch Boy paint), 2 years to pay. For estimates call A. J. Gardner, ME. 1199, today.
PROMPT SERVICE, free estimates; all work guaranteed 3 months. Mid-City Radio Shop, 1142 7th st. nw. NA. 2862.

DOWNTOWN

QUALITY JOB PRINTING at reasonable prices. Mr. Good, Community Press, 1225 N. Y. ave. nw. DI. 7688.
Truck for hire with driver, general hauling; reasonable. G. C. Richards, 1115 9th st. n.w. ME. 9783.

GEORGETOWN

AUTO REPAIRING, storage, gas and oil at PIONEER Garage, 1253 Wis. ave. Open all night. WEst 2231.
Carpenter Gen. repair work. Exterior and interior. Satisf. guar. H. F. Fletcher, 3342 Dent st. nw. WE. 2263.
DIGGS EXPRESS CO., hauling, moving, $2 per room up; trunks, 75c up; storage, packing. 1069 21st st. nw. REp. 8822.
PAINTING—Exterior and interior. Expert workmanship on all home improvements. A. L. Button, 3415 M st. nw. WE. 1933.
RADIO REPAIRING—Phone WEst 2380. Free radio inspection. COMET RADIO, 1733 Wisconsin ave.
REFRIGERATION repair. Expert serv. on house, and comm. refrig. All makes on sale not more than $35. REp. 0523.
ROOFERS—Estab. 50 yrs. All kinds of roofing, guttering, spouting, gen. house repair. Alexander St. John & Son. WE. 0816.
SCHOOL SUPPLIES, stationery, novelties and toys. Dumbarton Printing & Stationery Co., 1422 Wis. ave. WE. 2610.
SPECIAL! Machineless permanent wave; regular $7.50 for $3.50 at RALPH'S BEAUTY SHOP, 1739 Wis. ave. WE. 2870.

LINCOLN PARK

Paperhanging Rooms, $5 up. Free estimates. Phone ME. COUGHLIN, Lincoln 3964-J, today.
PLUMBING and heating. Reasonable prices; work guaranteed. Chas. B. Broome, 814 F st. ne. AT. 3557.
RADIO—All makes, free estimates. One-day service. Anywhere, any time. 90 day's guarantee. Floyd's Radio. AT. 8136.
REMODELING from basement to roof by private contractors. Terms. Paul Klaassen & Sons, 14 Girard ne. DU. 9400.

NORTH CAPITOL

HOME IMPROVEMENT—Complete remodeling, renovating thruout. All branches. Satisfaction guaranteed. DUpont 8181.
Papering Rooms, $4 up. Whole house, $35 up. Reasonable rates. Phone ATlantic 0406.

PETWORTH

PAINTING Guaranteed. Reasonable. Estimates free. M. L. Smith, 1324 Webster st. nw. AD. 7166-7360.
ROOFING, tinning. Let us estimate your work and save money. No job too small or too large. 3207 Ga. ave. COl. 10094.

RHODE ISLAND

CONCRETE WORK — Modern concrete porches, a specialty. Walks, steps. T. F. PETERS, 2619 24th st. ne. NO. 9604.
PAINTING For quality work at a minimum cost, call Nelson's Paint Service. DUp. 5885.
Hyattsville Taxi Service. 24-hr. service. Hyattsville Md. GR. 3434.

RIVERDALE

RIVERDALE GARAGE—Repairs on all make cars; all work guaranteed. At traffic light, Riverdale, Md. Hyattsville 436.

SILVER SPRING

HOOD RADIO SERVICE, 809 Easley st. SH. 3112. Dependable satisfaction for sixteen years.
PAINTING—John P. SHRIVER, SH. 3484. 935 Gist ave. for estimates. Satisfactory work. Reasonably done.
SPECIAL PRICES on heating plants and oil burners. Formerly with American Heating & Engineering Co. Mr. Ymeling, SH. 8063.
THE WRIGHT JEWELRY SHOP, 8421 Georgia avenue, SH. 4446. Watch repairing a specialty. Call Wright's.

SOUTHEAST

GENERAL carpenter repair work. Porches enclosed. Painting and cement. TODD & BOOLS. 300 B st. se. AT. 1647.
35c RADIO SERVICE. 90 Days' Guarantee. Tubes, 29c Up. FOGLEMAN'S, ATlantic 2877.

TAKOMA PARK

DEPENDABILITY! Leo Hubbard, Cleaner, 206 Carroll ave. SHepherd 1543. Our Growth Proves Our Worth.
Paperhanging Years' experience; guar. work. $4.50 a room and up. Phone SHep. 3779-W.
Plumbing, heating. Repair work a specialty. W. A. Tyler & Son, 150 Carroll ave. Takoma Pk., Md., SH. 2282.

WEST END

STONE flagging, garden, walks, terraces. Bldg. supplies, specialties. The Pennsylvania Bldg. Supply Co., Bldg. 0680-82-84.

Proposals

COMMISSIONERS, D. C., Washington, September 2, 1938. Sealed proposals will be received at Room 320, District Building, until 2 o'clock p. m., September 19, 1938, for furnishing one tractor, crawler type, for th... er division; September 20, 1938, galvanized sheet steel, penal institutions; September 21, 1938, orthopedic appliances, Health Department. Specifications and information at Room 320, District Building. 2,3,5

Legal Notices

NOTICE IS HEREBY GIVEN THAT BENjamin Stone has withdrawn from the Capitol Beauty Supply & Equipment Co., 635 F st. nw. He is in no way connected as partner or salesman and will not be liable for any debts incurred by the said Capitol Beauty Supply & Equipment Co. after the 9th day of July, 1938.

THE PEOPLE OF THE STATE OF NEW York, by the grace of God free and independent: To the Schenectady Trust Company as trustee; Florence B. Schwerman, Bessie Foote Ratnour, Clarence Foote, Bessie L. Ratnour, as committee of Clarence Foote, incompetent; Nellie Stanley Hoagland, Grace Stanley Fisher, Harold Forbes De Land, George Page De Land, Loris L. De Land, Floyd W. De Land, sometimes known as Floyd W. Brown; Robert De Land, sometimes known as Robert Brown; Clark De Land, Carl De Land and Florence De Land Webb, and all children of Lucy R. Warner, Hattie E. Foote, Eva E. Stanley, William R. De Land, H. Seymour De Land and Cora E. De Land, and all surviving spouses, children, parents, brothers, sisters, nephews, nieces or other distributees, heirs-at-law or next-of-kin of beneficiaries under the will or any person, who, at the time of the death on the 13th day of March, 1937, of Bertha E. De Land, of Schenectady, New York, became by virtue of being named as a beneficiary in her will or by virtue of being a child of a person named as a beneficiary in her will, a person interested in the estate of the said Bertha E. De Land, late of Schenectady, New York, and all others interested in the estate of Bertha E. De Land, late of the City of Schenectady in the County of Schenectady, deceased, as creditors, legatees, next of kin, distributees or otherwise, send greeting: You and each of you are hereby cited to show cause before our Surrogate's Court of the County of Schenectady, at the Surrogate's Office, in the City of Schenectady, on the 22ND DAY OF SEPTEMBER, 1938, AT 10 O'CLOCK in the forenoon of that day, why the account of proceedings of the Schenectady Trust Company of the City of Schenectady, as executor of the late will and testament of said Bertha E. De Land, deceased, should not be judicially settled and allowed upon the petition of said Executor; and those of you who are under the age of twenty-one years are required to appear by your guardian, if you have one; if you have none, that you appear and apply for one to be appointed, or in the event of your neglect or failure to do so, a guardian will be appointed by the Surrogate to represent and act for you in these proceedings. In testimony whereof, we have caused the seal of our Surrogate's Court to be hereunto affixed. Witness: HON. WILLIAM W. CAMPBELL, Surrogate of our said County, at the City of Schenectady, the 30th day of July, 1938. WILLIAM F. HAHN, JR., Clerk of the Surrogate's Court. Au.15-6tm
PARKER & WYATT, Attorneys, Southern Building.

IN THE UNITED STATES DISTRICT Court for the District of Columbia. In the matter of Auchincloss, Parker and Redpath, a copartnership. No. 106. Notice of Partnership. Notice is hereby given that under a certificate filed on August 3, 1938, in the office of the clerk of the United States District Court for the District of Columbia, the undersigned have formed a copartnership under the firm name of Auchincloss, Parker and Redpath for the purpose of transacting a general brokerage business in the buying, selling, and dealing in commodities, stocks, bonds and other securities in the City of Washington, District of Columbia, and elsewhere, having offices at 719 Fifteenth street northwest, in said city from the date this notice was filed to December 31, 1940, and Eckley B. Coxe 3d of Haverford, Pa., as a special or limited partner, has contributed one hundred thousand dollars ($100,000) to the capital of said partnership. The business of the partnership will be transacted by the undersigned general partners only. Eckley B. Coxe 3d as a special partner shall not be liable for or be subject to any loss or liability beyond the amount of his aforesaid contribution. HUGH D. AUCHINCLOSS, CHAUNCEY G. PARKER, Jr., ALBERT G. REDPATH, RICHARD P. DUNN, HAROLD O. PATTERSON, ALFRED PUTNAM, PAUL D. HOWE, CHARLES K. DICKSON, C. RUSSELL MacGREGOR, ROBERT DeP. BOOMER, JOHN E. PARKER, General Partners; ECKLEY B. COXE 3d, Special or Limited Partner. A true copy. Test: (Seal.) CHARLES E. STEWART, Clerk. By R. S. WAYLAND, Assistant Clerk.

Lost and Found 1

You can phone your "Lost and Found" ads to The Post until 11 p. m. for insertion the following morning. For the Sunday Post, Saturday, 4 p. m. ("Found" ads are published free.)

DIAMOND ring; vicinity Earle Theater and Woodward & Lothrop. Reward. EM. 2495.
FOUND—Fort collie, male, brown and white; has chorea. Call Animal Rescue League, NOrth 5730.
KEYS—Lost on Fla. ave. Sat. between 8-9 p. m. Reward. NO. 8474.
LOST—Persian cat, gray-barred, male, 8 months old. Answers to "Mickey." Reward. 521 Randolph st. nw.
POLICE PUPPY, lost vic. Conn. ave. and Tilden st. Wound in abdomen. CL. 6244.

Personals 3

ANYONE who saw lady in street car accident in front of Woodward & Lothrop, June 25, please communicate. Mrs. T., 1321 R. I. ave. nw.
DENTAL PLATES REPAIRED "while you wait." Mod. Dental Laboratories, Rm. 502, Westory Bldg., 14th & F sts. nw, NA. 0773.
FALSE TEETH REPAIRS while U wait. Emergency Laboratories. 605 14th st. nw., Room 601. Me. 1833.
HEMORRHOIDS (piles) eradicated by my own methods; results effective for a lifetime or money back. Write for booklet. No drugs or surgery. DR. SOMMERWERCK, 1365 Columbia rd. AD 0388.
YOUNG children given good care by experienced mother; Petworth, near Soldiers' Home; $5 weekly. COL 6517-J.

The Washington Post

CLASSIFIED ADVERTISING LOCAL RATES

For Washington and Points Within 50 Miles of the District of Columbia.

The following rates are for consecutive insertions:

1 time ......19c per line.
3 times......16c per line.
7 times......15c per line.
15 times......13c per line.

The one-time rate applies on skip ads or irregular insertions.

OUT-OF-TOWN RATES.

Ads from points more than 50 miles from the District of Columbia are: 1 time, 21c per line; 3 times, 20c per line; 7 times, within 30 days, 17c per line.

When computing the cost of an ad kindly estimate 5½ average words to a line.

Rates for special classification and yearly contracts furnished upon request.

The Washington Post reserves the right to edit, revise or reject any classified advertising.

Misclassification of ads not permitted.

The Washington Post will not be responsible for more than one incorrect insertion on any order.

Kill Orders or Corrections before insertions (excepting Death Notices) cannot be made unless ordered before 6 p. m. daily or 4 p. m. Saturday for Sunday.

The Washington Post strives at all times to prevent insertion of fraudulent or misleading advertisements.

Information concerning any ad that proves misleading or fraudulent will be appreciated.

Phone NAtional 4200
Ask for An Ad-Writer

THESE DRUG STORES WILL TAKE YOUR WANT AD. DAY AND NIGHT.
Alaska Ave. Pharmacy, 7800 Alaska Ave.
Chevy Chase Pharmacy, 5510 Connecticut Ave.
Garfield Park Drug Store, 311 15th St. S.E.
Hallstork Pharmacy, 732 2nd St. S.W.
Imperial Pharmacy, 2624 P St. N.W.
Johnson Pharmacy, 600 3rd St. S.W.
Jordan Pharmacy, 5000 First St. N.W.
Kingman Park Drug Store, 1917 Benning Rd. N.E.
Matthews Pharmacy, 1237 So. Capitol Street.
Modern Drug, 1300 11th St. N.W.
Novelty Store, 1601 11th St. N.W.
O'Donnell's Drug Store, Wisconsin Ave. and P Street.
Park View Pharmacy, Georgia Ave. and Park Road.
Paul's Drug Store, 901 Fourth St. S.W.
Smoot Pharmacy, 1548 N. J. Ave. N.W.
Standard Drug, 1748 7th St. N.W.
Suter's Drug Store, 1841 Columbia Road.
Williams Pharmacy, 501 1st St. S.W.

Personals 3

NURSERY KINDERGARTEN LOVELY COLONIAL HOME
Supervised educational program, hrs. 8-5. Noon luncheon. Altha Hall, 2013 N. Adams st., Arlington, Va. WA. 6438.

Brierley Military Academy.
Safe, sane, happy; all ages; very moderate rates. Ammendale, Md., 14 miles from Washington. BErwyn 10-F-2.

Help—Female 11

Women—If you don't find your position in the Help Wanted Column today—place a "Situations Wanted" Ad in The Post. A 3-time ad costs only 38 cents.

GENERAL HOUSEWORKER who is experienced, has good reference and will make her home on the place. Small adult family. Good home for the right person. WI. 4041.
MAID, white, to care for baby and small apt. DE. 1666-M.
STENOGRAPHERS, TYPISTS, bookkeepers needed daily. Current openings. Visit PERSONNEL SERVICE, 1311 G st. nw.
WAITRESS WANTED—Scandinavian birth or background essential. Call Smorgasbord, 1632 K st. nw.
WOMAN—High type for est. territory and clientele; work by appointment. Earnings, $18 to $20 to start. REAL SILK, 1427 Eye St. N.W. 9:30 to 3 p. m.

IDEAL JOB.
Housewives who need a "push" financially. Let us help you, part or full time. If interested, call at 715 9th st. nw.

Help—Male 12

Men—If you don't find your position in the Help Wanted Column today—place a "Situations Wanted" Ad in The Post. A 3-time ad costs only 38 cents.

BARBER—Steady. Mann's Barber Shop, 37 Md. ave., Hyattsville, Md. Apply Tues.
BOYS wanted to sell ice cream novelties. Apply rear 1325 Water st. sw.
COLLECTOR (Catholic), full or part time; commission basis, paid daily. Write Room 304, 225 East Redwood st., Baltimore, Md.
CURB BOYS, over 18; good tips. Apply The Blue Bell Cafe, 4300 Conn. ave.
ICE CREAM TRUCK drivers to finish season here and go south for the winter. Jack and Jill Ice Cream Co., 1001 E st. sw.
SALESMAN wanted at once; to sell rooming house business; must have car and be able to get license.
EDWIN L. ELLIS
1010 Vermont Ave. Room 217. NA. 3384.
YOUNG MEN over 18; must be free to travel. See Mr. Murray, Room 434 Bond Bldg., 14th and New York ave. nw.

DO YOU NEED MONEY?
Earn from $20 to $30 weekly commission, from your home or office. Full or part time. No canvassing or investment. Apply 715 9th st. nw.

Real Estate Salesmen
Opening for two inexperienced and two men with experience. Lucrative opportunity with one of Washington's oldest real estate organizations. See Mr. Cassel.
CAPITAL VIEW REALTY CO. Realtors. 925 New York Ave. N.W. NAt'l 9797.

Credit Man
Exp. installment clothing. 729 7th st. nw.

Men of Good Character.
21 years of age or over, residing in Washington at least one year, to join FREE class for identification card. Apply 8:30 a. m. See MR. CRUZE.
BELL CAB CO., 1317 L N.W. ME. 1727.

RETAIL TIRE SALESMAN
AKRON REPRESENTATIVE OF THE GOODYEAR TIRE AND RUBBER CO.
will interview applicants between 25 and 35 years old. Car helpful, but not essential. Previous tire experience not necessary but must have had satisfactory retail sales experience. Apply Tuesday 8:30 a. m. Ask for Mr. Harms.
GOODYEAR TIRE & RUBBER CO.
1200 CONNECTICUT AVE. N.W.

WAITER, colored; must be experienced; local references. 1909 K st. nw.

Post Classified Ads—National 4200.

Employment Agencies 14

RUPPER'S Employment Agency can furnish colored domestic help; ref. DE. 3081.

Situations—Female 16

GIRL (colored) wants junior clerical work, part time. Dis. 6188.
PRACTICAL nurse wants 12-hr. duty or by the hr. Give hypos. Ref. AT. 8341.
PRACTICAL NURSE desire position; experienced with babies and invalids. SHep. 2817.
COLORED woman, honest, experienced, best references, day or part-time. Not afraid of work. REp. 8509. 411 21st nw.
COLORED woman; reliable; g. h. w. or cooking; no laundry. A. M. or P. M. NO. 10243.

Situations—Male 17

ACCOUNTANT—Books opened, audited, bookkeeping arrangements; taxes controlled; statements. Reas. AT. 3444.
AUTO MECHANIC—First class, experienced all around ignition expert, wants steady work; references. Linc. 0918-J.
BOOKKEEPER for evening work; 10 yrs.' exp. Call ADAMS 8555-J after 6 p. m.
MAN, retired, wants job as watchman; day or night. Call COl. 3600, Apt. 406.
YOUNG MAN attending local commercial college from 9 to 3, wants part-time job of any kind to earn board and room; references. Call Mr. Conner, NA. 1736.

Instructions 19

MISS FLOOD'S private kindergarten, nursery and school of dancing. 1332 Mass. ave. nw.
ANNOUNCES
Opening Sept. 6, for boys, girls, 2 to 6 yrs.
SHORTHAND, touch typing, bookkeeping, spelling, let. writ., calculating mach. Position. BOYD SCHOOL, 1333 F. NA. 2340.

Money-to-Loan 26

ON diamonds, watches, jewelry, silverware, etc., no adv. arrangements nec.; lowest int. rates. Rosslyn Loan Co., Rosslyn, Va.

Personal Loan Cos. 26A

AUTO LOANS TO $300. AYARES SMALL LOAN CO., INC. 7902 Georgia Ave. SH. 3790.

Real Estate Loans 27

LOANS TO HOME OWNERS. No delay. Low rates. Easy terms. We also purchase collateral and endorsed notes. SECURITY FINANCE CORPORATION. 838 Investment Bldg. District 8672.

Rooms—Furnished 30

A Comf. large studio room, fireplace, service; also single. 1733 N st. nw.
A ST. SE., 1836—2 furnished rooms; screened-in porch; electric refrigeration; gas, lights, phone; $35 month; adults only. Lin. 6438.
AIR-COOLED SUITE near Dupont Circle; living-bedrm., dressing rm., private bath with shower, large closets; for gentleman; maid service; $50 per month. Call DUpont 4411 between 5 and 7.
ARIZONA HOTEL (310 C st. nw., 1 square off Pa. ave.)—Neatly furn. rooms; lobby; plenty baths, showers and hot water; $3.50 wk. up; transients, 50c and 75c.
ATTRACTIVE—4628 9th St. N.W.—Double or single room; $15 single, $20 double.
BILTMORE ST. NW., 1936—Attractive front room, near modern bath; private home; near 18th and Columbia rd.
BLAGDEN AVE. NW., 4813, ½ block 16th st.—Desirable corner rm., semipriv. bath, shower; $25. AD. 6584.
CATHEDRAL AVE. NW., 2216—Large front room, suitable for 1 or 2 ladies; one block off Conn. ave., near Wardman; private semibath; in private home; breakfast if desired. ADams 6637.
CATHEDRAL AVE. NW., 2913, nr. Shoreham.—Bedrm., den, priv. bath; beautiful priv. home; phone; $40. AD. 5992.
CHEVY CHASE, 3718 Jenifer st.—Twin beds; large closet; phone; reference.
CHILLUM HEIGHTS, 5309 1st nw.—Master bedrm., priv. bath, shower, twin beds; $35 sgle., $40 dble.; garage. RA. 2539.
CLEAN 1-room apt.; priv. entrance; $5 week. 2544 14th st. nw. See janitor.
CLEVELAND PARK—2 delightful corner rms.; 2 friends (employed ladies); priv. adult hm.; unus. environ.; reas. CL. 1663.
CLEVELAND PARK, 3118 Rodman st. nw.—Well-appointed room; twin beds; $25 or $22.50 for one (gentleman). CL. 7975.
COLUMBIA HOTEL, 2125 G st. nw.—Clean, convenient, single and double rooms; near showers; $23 and $30 monthly.
CONN. AVE., 3000, Apt. 415—Large, spacious room with twin beds; breakfast served. ADams 4800.
CONN. AVE., 1718 21st St. NW.—Nicely furn.; twin beds; 4 windows; shower.
DOWNTOWN—1312 15th st. nw.—Large front room, semibath, $5 sgle., $8 dble.
DOWNTOWN—1025 15th st. nw., Apt. 503. Bright single-double room. Dist. 0067.
DOWNTOWN—1116 9th st. nw. Single and double rooms; quiet home; men; $2.50 up.
DOWNTOWN (1242 12th st. nw.)—Large front rm., nr. b.; $5; sgle. rms., $2.50, $3.
DUPONT CIRCLE—Large, cool room; studio couch, private bath, unlim. phone. 1622 19th st. nw. NOrth 6064-J.
DUPONT CIRCLE, 1619 20TH N.W.—Young lady share 1st floor front room.
DUPONT CIRCLE, 1242 21st st. nw.—Attr. studio ft. rm., 1st fl.; shower bath; $4-$5.
FAIRMONT ST. NW., 1329—Cool, attractive room for lady; cont. hot water.
FLORIDA AVE. N.W., 2146—Large well furn., tw. bds.; $25, sgl. $4; ample baths.
G ST. NW., 2028—Large double room with 3 windows, twin beds, basin, mirror over same; shower in room; gentlemen; $35.
GARFIELD ST. NW., 2606, near Wardman Hotel—Desirable, attractive large 3d-floor front bedrm.; next bath; unl. phone.
GLOVER PK. (2225 39th st. nw.)—Master bedrm., adj. bath; Beautyrest mattress; cedar closet; phone; cars, bus. CL. 3372.
GRAFTON HOTEL, 1139 Conn. ave., offers beautiful surroundings and personal comfort to each guest. Single rooms, $7.50-$8.75 week up; $30.50 month up. Double rooms, $4.50-$5 week up per person; $35.50 month up.
LAMONT NW., 1700—Studio rm., connecting inclosed sleeping porch; twin beds; semipriv. bath; oil heat; c. h. w.; $35.
MASS. AVE., 2005—Well-furn. single and vacancy, share priv. bath; also basement.
MASS. AVE. N.W., 1217—Beautiful large rm., next shower; twin beds; lovely home.
MT. PLEASANT, 3166 17th nw.—Large, attractive rm.; twin beds; $3 ea. or $4 for 1; home privileges. CO. 4391.
NEAR Shoreham Hotel at Rock Creek Park—Large front room, 2 exposures, twin beds, $50. 2634 Woodley pl. nw.
NICELY furnished room with radio in quiet home for young man. 1347 Rittenhouse st. nw. RA. 2231.
NORTHEAST—2 young men; twin beds; shower; oil heat; $12.50 each. DE. 4848.
OTIS PL. NW., 621—Small rm.; gentlemen; ½ block transit; $3.50 wk. CO. 7251-W.
P ST. NW., 1755—Well-furn. twin beds, $25 mo. Also single rm., $16. Large, bright basement, shower, c. h. w., for 1 or 2.
PENNSYLVANIA AVE. N. W., 2129—Desirable clean room; $4 single, $5 double.
R. I. AVE. NW., 1708—Large front studio rm.; semipriv. bath; ladies. DE. 3985.
ROCK CREEK CHURCH RD., 108—Large front rm., c. h. w.; oil heat; phone; op. Soldiers' Home; $20 single; $25 dble.
QUE ST. N.W., 1733—Newly decorated furn. rooms; bath, showers; single, double, triple; unlim. phone; $3 to $8.
QUEBEC PL. NW., 1022 (14th-Ga. ave.)—Sgle. or dble. rm., 3 wind.; phone; plenty hot water; linen; exp. bus. CO. 4653-J.

Post Classified Ads—National 4200.

Rooms—Furnished 30

QUINCY ST. NW., 727, Petworth—Comfortable front rooms; quiet; mod. furn.; c. h. w.; express bus; 10 min. downtown; $4 week. COl. 7985-J.
RANDALL HIGHLANDS—2425 S st. se., 1st floor. No objection infant. ATl. 0668.
THE WESTMINSTER, 1607 17th st. nw.—Large front rms., nr. showers, twin beds, running water, $8.50 week; others, $6; singles, $5; plenty hot water; elevators.
VARNUM ST. NW., 1312.—Bedroom, twin beds, sitting room, priv. bath; nonhousekeeping. Priv. family, (Protestants).
WEBSTER ST. NW., 1612—Large room, semipriv. bath; suitable 1, 2. AD. 2472.
1ST ST. NW., 2108—Large front rm., twin beds, next bath. $2.50 ea.
5TH ST. NE., 120—Large front room, twin beds, 4 windows; private home; 1 block transp.; board optional. LI. 7906-W.
13TH ST. NW., 3412, nr. 14th-Park rd.—Bed-living rm.; maple furniture; twin beds; $15 ea.; single rm., $20.
13TH ST. NW., 2523—For men; single or double; $3.50 each person.
14TH ST. NW., 5705, nr. Rock Creek Park. 2 comf. cor. bedrms.; priv. home; not on car line but nr. trans.; $20 ea. GE. 5849.
14TH ST. NW., 3927—Large room, well furnished, near bath, private home; business people. $18 single. ADams 1499-J.
15TH ST. NW., 4317—2 connect. rms., with glassed, heated porch; en suite or sgle.; semipriv. bath; 1 sq. cars, bus. CO. 1175.
16TH ST. N.W., 1616—Young lady share studio room in apt.; references.
18TH ST. NW., 1724—For 2 or 3 ladies; separate beds; home privileges; $15 each. DEcatur 4683. Piano; library.
20TH ST. N.W., 1419—Well furn. rms., for 1 or 2; bath same floor; reasonable.
1840 MINTWOOD PL. N.W. (nr. 18th & Col. rd.)—Lge. pleas. rm.; priv. lav., priv. en.; $25 for 1, $30 2. Apt. 101. AD. 7722.
1430 GIRARD ST. NW., Apt. 31—Large front room; private entrance; unlimited phone; gentleman; $4 wk.; $15 mo.
1729, CALL 1731 P ST., 1st floor (Dupont Circle)—Large, well-furnished front rm.; between bus-car lines; c. h. w.; $25; gentleman; southern exposure.

EVERETT HOTEL.
1730 H st. nw., nr. Government bldgs. Single rooms, $7 up weekly; double, $10 weekly; also $30 up month; complete hotel service. NAtional 8130.

Senate Hotel
101 D st. ne. (opposite Union Station)—Weekly rates, single, $5 and up; double, $7 and up. Transient rates, $1.50 and up. LI. 5187.

THE VIVIAN.
1723 G st. nw.—100 single and double rooms, singles, $6.50 up; doubles, $9, $11 weekly. Modernistic furnishings, Venetian blinds, elevator, maid service. Plenty hot water; near showers; convenient location.

Housekeeping Suites 30A

ARLINGTON, VA., 914 N. 1st st.—Living room, bedroom, kitchen; electric refrigeration; heat, gas, electric; garage.
COLUMBIA HEIGHTS, near 14th. 1346 Fairmont st. nw.—Cln., comf., housekpg. rms., $5.50-$7 wk. Also apt., $8.50.
DOWNTOWN—1312 15th st. nw.—1 room, kitchenette, semi-private bath; reas.
M ST. NW., 941—Large room, large kitchen, $7 up; also single room.
MADISON ST. NW., 128—2d fl. front, dble. studio rm., priv. bath, shower; elec. refg. and grill; bus at door; $35. RA. 3266.
MASS. AVE. NW., 405—Large, clean 1 h. k. room; range; reasonable; also rm. next bath; $4 for 1 or $5 for 2.
NEAR Wardman, 2625 Garfield st. nw.—2 housekeeping rooms, bath; southern front; well furnished. AD. 1510.
VA. AVE. SW., 939—2 rms., so. exp.; Frig., gas, elec., phone; nr. Govt. bldgs.; $32.50. ...E. 5680.
1ST ST. NE., 213—1 and 2 rm. apts., clean, semipriv. bath; no small children; reas.
14TH ST. N.W., 1125—2 rooms and bath, $35; large room, next bath; reasonable.

Suburban Rooms 33

FURNISHED, near bath; oil heat; near bus. WA. 7638.

Room and Board 34

ALLEN PL. NW., 3036, nr. Taft Bridge—Overlooking pk., desirable front rm., 1 or 2 gentlemen; priv. home; $45. CO. 7052.
AT SCOTT CIRCLE, 1501 Mass. ave. nw.—Desirable dble. rm.; shady lawn; delicious Southern meals; $32.50 up. ST. 9558.
ATTRACTIVE double room; downtown; well balanced meals; home atmosphere; $35 ea. 1307 R. I. ave. nw. PO. 1215.
BEAUTIFULLY furn. guest home; single vacancies; unlim. phone; tasty meals; $32.50 up. 1457 Fairmont st. nw. CO. 6386.
BEAUTIFUL HOME—Refined surroundings. Studio bedroom, 1 or 2. 3360 16th st. nw.
CAPITOL HILL—Lovely dble. rm.; twin beds; nr. bath; $35. 125 B st. se.
DOWNTOWN—Young men. Nicely furnished single and double rooms; excellent meals. $25-28. 1326 Vermont ave. nw.
HOMELIKE place for ladies and gentlemen; refined people; good neighborhood; attractive rooms; excellent food. 1512 21st st. nw., near Dupont circle.
KENNEDY ST. NW., 1438 (off 16th)—A well-appointed detached home; refined people; best food; also table board.
MASSACHUSETTS AVE. N.W., 1776—A distinctive home for young people, in an unsurpassed location. Reasonable.
MASS. AVE., 1220—Studio rm. Other vacancies; downtown; home cooking, $30 up.
MT. PLEASANT—Master bedroom, twin beds, 5 windows; private home; also single room; $35 up. AD. 6456.
NEWTON ST. NW., 1814—Single rm., large closet. Cool, private home. AD. 10496.
NEWTON ST. NW., 1515—Detached home; corner room; 4 windows; twin beds; priv. bath, shower; porches. COl. 0632.
PARK RD. NW., 1801—Single, double, triple outside rms., tw. beds, pch., lawn; meals, family style; $30, $40. AD. 4908.
S ST. NE., 302—Vacancy for young man; also double front rm., next bath; $7 wk.; unlim. phone; best food. DUpont 1638.
21ST ST. NW., 804—Nr. Govt. bldgs. Cool front room; next bath; tasty meals; bus at door. RE. 2209.
326 MD. AVE. NE.—Front room; family meals; near Capitol; $28. ATl. 5235.

GENTLEMEN PREFER
The Gatewood House because of its hotel-like atmosphere; $40 up; table board. 2107 S street northwest. NO. 3824.

THE CLUB EMBASSY
OPPOSITE FRANKLIN PARK
On newly completed K st., offers splendid rooms, with excellent food, at reasonable rates; fresh country eggs, butter and the finest of meats are always on our menu. 1331 K ST. N.W.

Country Board 37

CHILD boarded and care; also rm. for parent; beaut. home; spacious grounds; fresh milk, vegetables; nr. school. Ashton 77.

Apartments—Furnished 45

ALEX., VA.—3 rooms, private bath, private entrance; a. m. i. TEmple 4239-J.
ATTRACTIVELY furnished, 2514 14th st. nw.—Clifton Manor—1 and 2 rooms, kit., tile bath, shower; parquet floors, elev., switchboard; Frigid.; $47.50 and up.
AVAILABLE NOW—Spacious 1 room, kit., bath, elec., refrig.; priv. bath apts.; also rooms; heat, elec., gas; reas. MERRILL MANSIONS, 1361 FAIRMONT ST. N.W.
BACHELOR apt., nicely furn.; also lady share 3-rm. apt. 7108 Ontario rd. nw.
CAPITOL HILL, 115 CARROLL ST. S.E.—3 room apt.; elec., refrig., gas, lights; $47.50 month.
CHEVY CHASE, D. C.—3-room apt. in private detached home. CLeveland 3289.

Post Classified Ads—National 4200.

Apartments—Furnished 45

CLEAN, 1-2 rms., kit., Frigid.; ... $5, $8, $12 wk. 2544 14th nw. Janitor.
DUPONT CIRCLE, 1620 19th st.—Front bay-window apt.; refined couple; studio couch or twin beds; unusual; $36.
GIBRALTAR, 2365 18th st. nw.—2 and 3 room apts.; heat, lights, gas and linens furnished.
NAVAL VILLAGE, 2431 E St. N.W.—1-2 bedrm., liv. r., din., k., b.; $46.50 up; ...
N. J. AVE. SE., 429—Modern 3-rm. apt.; refrig., gas, elec.; adults; $40. AT. 2317.
NORTHUMBERLAND—Six-room apt., 3 exposures, center hall, airy, cool, quiet; completely furnished. POtomac 5038.
PARK RD. NW., 1755—Attractively furn. 2-room apt.; elec. refrig.; adults only; $35 month. ADams 7675-J.
R. I. AVE. NW., 1430, Apt. 6—Beautifully furn. 3 rms., kit., pantry, rec. hall, bath, porch, piano, Frigid; complete.
SUBLEASE to Nov. 1—Well-furn. liv. rm. (firepl.), din. rm., French doors, kit., Frigid., bedrm. (twin beds), sleeping porch; priv. bath, shower; garage; $60. 324 Garland ave., Tak. Park. SHep. 3348.
TAKOMA PARK, MD. (34 Carroll ave.)—3-room apt.; hot water, gas, refrig. SH. 3117-W.
THE THEARLE, 2122 P st. nw.—Liv. rm., bedrm., tile bath, built-in tub, shower, kit., Frig., rear porch; well furn.; $57.50.
WARDMAN PARK Hotel—Will share with business woman 2 rooms, kitchen, bath; $45. Box 288, Washington Post.
21ST ST. NW., 1502—Large bachelor apt., priv. bath, shower, 1st fl.; large closets; recently redec.; also 3-rm. apt., show...
4-RM. APT., PANELED WALLS, GRAND piano, Oriental rugs; convenient, distinctive neighborhood; references. NO. 6234.

FREE RENTAL AGENCY
CAR AND GUIDE FREE. APTS., FURN. AND UNF. HOUSES. GE. 7564.

Francis Scott Key, Apt. Hotel
20th and F sts. nw. 1 room, kit., bath; completely furn.; linens, silver, Frigidaire. Day, week, month. NAtional 5425.

London Hall, Apt. Hotel
1133 13th St. N.W.—Bed-living rm., dressing rm., kit., bath, elec., gas; linen, Frigid.; $15 up week; $50 up mo. Transients, $3 and $4 double.

CLIFTON TERRACE
14TH AND CLIFTON STREETS N.W.
1 room, kitchen and bath $55.00
2 rooms, kitchen and bath $70.00
Completely Furnished Except Linen. 24-Hour Elevator and Switchboard Service.
H. L. RUST CO.
1001 15th St. N.W. NAt. 8100.

Several attractive furnished apartments now available.
The Cavalier
3500 FOURTEENTH STREET, N. W.
FRED E. FOSTER, Mgr.

Live AT THE
Belle Haven
IN HISTORIC
Alexandria, Va.
Only 10 minutes from downtown Washington via Mt. Vernon Memorial Highway. 1, 2 and 3 room unfurnished apts.
$37.50 to $80.00
One large 2-rm. furnished apartment now available at $90.00.
Gas, electricity and refrigeration included in rent. Venetian blinds, parquet floors, slatted doors. Unusually large closet space. Large lawn with river view. Playground and recreation space for children. Unrestricted parking facilities.
513 No. Washington St.
Alexandria, Va.
Resident Manager, Temple 3728

Furn. or Unfurn. 46

BROOKLAND (3707 10th ne.)—3 rms., ... bath. Electrolux; near schools, Catholic U.; $38. C. W. Hammond, 2523 13th...
KENNEDY ST. NW., 1215—3 rms., cool, cozy; gar.; excel. location; unlim. phone; refrig. and util. incl.; $35.
MADISON APTS., 1739 Eye N.W.—1 room, bath, dressing closet, $35-40; 2 rooms, bath, 2 closets, $48-$50.
TAKOMA PARK—2 rms., kit., bath; oil heat, c. h. w.; $36. SH. 4060.
THE FLEETWOOD.
3707 Woodley Rd. N.W. Bedrm., liv. rm., kitchen, dinette, bath. Ref. CL. ...

Apartments—Unfurn. 47

ADELPHIA, Apt. 21, 1427 Chapin St.—3 rm., bath apt., Westinghouse refrig., Magic Chef range; 2d floor front; near churches, stores and Meridian Park; adults; $60. Key with janitor. AD. 7478.
BLAIR RD. NW., 7499—2 rooms, kitchen, bath, elec., heat furn. SH. 3061.
BOND APTS., 1230 New Hampshire ave. nw.—1 rm., recep. hall, bath, $38. ... rms., recep. hall, kit., bath, 3 expos., ... Frigidaire; elevator. Dis. 4790.
BRIGHT APTS., 2 rooms, dinette, kitchen and bath; free refrigeration; $45. 1300 Taylor st. nw. See janitor.
BUCHANAN ST. NW., 821—3 rms., kit., priv. bath; heat, gas, elec., c.h.w., Frig.
CLIFTON MANOR (2514 14th st. nw.)—1 and 2 rms., kit., tile bath with shower; parquet floors; 24-hour elevator and switchboard service. Frigid.; $35-$55.
DEVONSHIRE COURTS, 4115 Wis. ave. nw. Sublease 2-rm., kit., dinette apt.; rental $55 for $50; lease expires Jan. 1. CL. 6500.
DOWNTOWN—Liv. rm., din., kit., b.; 2 finished attic bedrms.; mod.; $39.50. Apply 929 Eye st. nw., Dinowitz Co. NA. 6717.
DOWNTOWN, The Homestead, 1314 11th st. nw.—2 rooms, kitchen and bath, $33.50; 4 rooms, kitchen and bath, $52.50. FRANCIS A. BLUNDON. NAtional 0714.
F ST. SW., 926—8 rms., 2 baths; arranged as two apts.; oil heat; $75 rents entire house. Conner & Ryon. RE. 3216.
FALKLAND APARTMENTS—3, 4 and 5 room apartments; $55 to $73. 8305 16th st. nw. SHepherd 4537.
G ST. NW., 2114—2 rms., kitchen, tile bath, shower; refrigerator on ... 1st floor front; locker, yard; $48.
GEORGETOWN, 3009 P st. nw.—3d floor front: small private apt., southern exposure, possessing much individuality; consisting of 2 rooms, foyer, tile bath, modern kitchen, colonial wood-burning fireplace, high ceilings; through ventilation: an aristocratic address; $75. Mr. Baldwin, architect, 3010 P st. nw.
GIRL to share apt. with 2 others; lovely private room; all conveniences; ... Sherman Apts., 15th and L nw. Apt. 505.
K ST. N.W., 1801, KEDRICK—3 large rooms, spacious closets, kitchen, bath, a.m.i., refrig., DIstrict 6336.
LANIER PL. NW., 1791, nr. 18th and Col. rd.: 5 rms., 1st fl.; 2 bedrms., 3 exp., pch. Lg. rec. hall; just reno.; refs. WA. 2367-W.
LIVING ROOM, 17 by 17, open fireplace, dining room, kitchenette, bath with shower; Frigidaire, electric stove; ground floor; 2 private outside entrances; hardwood floors; constant hot water; automatic heat; telephone, garage; attractive surroundings; refs. requested. WI. 2723-J.
LYMAN PL. NE., 1630—2-3 rms., kit., bath; $37.50 up; heat, h. w., refrig. See janitor.
MT. RAINIER—5 rms., bath., gar., 3116 Date st. nr. Key at 3120 Date. Hyattsville bus to 31st and Cedar. GR. 7364.
MONTELLO, 1901 Col. rd. nw.—2 and 3 rm. apts.; some with porch. PO. 5755.
N ST. SW., 300—1st floor. Mod. 3-rm., bath apt., front yard. $25.50. Gordon. ME. ...
OVERLOOKING Zoo Park; 2 rms., kit., dinette, bath, frigid.; $57.50. Apt. 800, 2700 Adams Mill rd. nw. CO. 6831.
P ST. NW., 1731 (Dupont Circle)—Southern exposure. Large living room, bedroom, modern bath, c. h. w.; dining; kitchen; Westinghouse; elec.; ... air conditioned; $88 inclusive.

Continued on Following Page.

To Make Money, Use Post Want Ads—to Save Money, Read Them Daily

Post Classified Ads—National 4200.

Apartments—Unfurn. 47

Continued From Preceding Page.

SEVERAL desirable apartments available. RANDALL H. HAGNER & CO., INC. 1321 Conn. Ave. DEcatur 3600.

TAKOMA PARK, MD., 213 Ethan Allen ave. —2 rms., kitchen, bath; private entrance; near bus; reas. SHepherd 4038-M.

THE MARLYN APTS.—Washington's first completely air-conditioned apts. EMerson 0700. Cathedral at 39th st. nw.

TRINIDAD, 1310 Queen. St. N.E.—2 rms., screened porch, kitchen, bath, semi-detached home; c. h. w., refrig., gas, elec., heat incl.; $40; adults. LInc. 3327-W.

WOODLEY PL. NW., 2612 (3d fl.).—3 rooms, kit., dinette, scr. porch; $65, including gas and elec. refrig. AD. 9170.

HILLCREST. 2204 32ND PL. S.E. 2 rooms, kitchen and bath; heat, light, gas furnished. $37.50. FIDELITY MORTGAGE INVESTMENT CO. 1105 E St. N.W. NA. 2431.

THE WILSON. 1405 Harvard St. N.W. $32.50—Apt. 102—3 rooms, kitchen, bath. Electric Refrigeration on House Current. AMERICAN SECURITY & TRUST CO. NAtional 4815.

1322 12TH ST. N.W. 6 rooms, bath, porch ....$45.00. LEE D. LATIMER CO. 722 Investment Bldg. NA. 4146.

FOR REAL DOWNTOWN APARTMENT VALUES SEE J. A. McKEEVER CO., INC. 1625 K St. N.W. DIstrict 9706.

1801 & 1811 WYOMING AVE. N.W. FINE MODERN APTS. 3 rooms kitchen and bath $50.00; 4 rooms kitchen bath 2 bedrooms $60.00. Exceptionally large closet space; some apts. with porches. Convenient to transportation churches and schools. ELEC. REFRIGERATION FURNISHED. Resident Mgr. Apt 2. 1811 Wyoming ave. (CO 0559) or Charles S Shreve, NA. 2336.

9TH ST. NE., 11, nr. Lincoln Park—2 attrac. large rms., kit., bath; new dec., light, heat, hot water, furn. $37.50 mo.

$45 1809 BELMONT RD. 2 rooms, kitchen and bath; very conveniently located; excellent condition. Electric refrigeration. National Mortgage & Inv. Corp. NA. 5833. 1312 N Y Ave.

1705 PA. AVE N.W. Open for Inspection. Downtown. Newly remodeled bldg., featuring 1 room and bath apartment with pastel painted walls. Venetian blinds; fully tiled baths with shower; hardwood floors; free electricity. WAGGAMAN-BRAWNER. 1700 Eye St N.W. ME. 3860.

1832 BILTMORE ST. N.W. 4 rooms, kitchen and bath $65.00

1832 BILTMORE ST. N.W. 3 Rooms, Kitchen and Bath. $60.

RAVENAL—1610 16th St. N.W. 1 rm., pullman kit., $40; 1 rm., dinette, kit., $45 to $47.50. 2 rms., kit., $62.50 to $65. 3 rms., large foyer, dinette, kit., $75. Furn apts at higher rentals. DE. 3460.

1832 BILTMORE ST. N.W. 2 rooms, kitchen and bath $47.50

1702 SUMMIT PL. N.W. 2 rooms, kitchen, dinette, bath ....$52.50. FREE GAS, ELEC. REFRIGERATION. Resident Manager. ADams 10480.

ALWAYS COOLER HERE! Two rooms, dinette, kitchen, bath, screened porch, quiet residential section. $47.50. 2119 R st. se. Call Mr. Moore. ADELBERT W. LEE. 1343 H St. N.W. DIst. 4600.

WIND-VENTILATED BUILDING. Copley Courts, 1514 17th St. N.W. 24-Hour Elevator Service. Corner front, 2 rooms, spacious hall, kitchen, bath, large closets. $58.50-$62.50. Rentals include switchboard, electricity, refrigeration and gas. Res. mgr.

1419 R ST. N.W. 4 rooms, kitchen and bath ....$57.50. Tyler & Rutherford, Inc. 1512 L St. N.W. NA. 0475.

SOUTH HIGHVIEW 2505 13TH ST. N.W. 3 rooms, kitchen, bath, porch. High, cool elevation, overlooking city.

IDEALLY LOCATED APTS.
1424 CHAPIN ST. N.W. 2 rooms, kitchen, dinette, tile bath with shower; refrigeration FREE; elevator. RESIDENT MANAGER. $52.50 to $57.50
2809 15TH ST. N.W. 1 room, kitchen and bath; refrigeration $35.00
THE ROCKLEDGE 2456 20TH ST. N.W. 1 room, kitchen, tile bath with shower; refrigeration FREE $42.50
Bachelor apt., 1 room and bath $32.50
Elevator Bldg. Resident Manager.
McIntire Properties ADams 6150

St. Nicholas 2230 CALIFORNIA ST.
Apartments with 2 and 3 bedrooms, 2 baths and screened porches. Newly redecorated and modern in every respect. Available for immediate occupancy or Fall reservations. Rentals from $110.
Attractive lobbies and excellent service create an atmosphere of comfort and refinement.
OWNERSHIP MANAGEMENT SIMMONS PROPERTIES NOrth 8856

DOWNTOWN
1121 N. H. Ave. N.W. THE MARCHETA. Between L and M, 21st & 22nd Sts. (Walking Distance of All Government Departments.)
1 room, kitchen, dining alcove and bath $40.00
2 rooms kitchen, dining alcove, and bath $50.00 to $55.00
Murphy beds, showers, new kitchen equipment. 24-hour elevator and switchboard service. Resident Manager. REpublic 0630
736 22nd Street N.W. THE FLAGLER. Corner 22nd & H Sts., near George Washington University and many Government Depts.
1 room and bath $30.00
1 room, kitchen and bath, $40.00 and $42.50
24-hour elevator and switchboard service. Resident Manager. REpublic 0692
The Munsey Trust Co. REAL ESTATE DEPARTMENT

Attractive apartments ...2 to 4 spacious rooms ...large dinettes and kitchenettes ...enclosed balconies and sun porches ...beautiful lobby ...restricted clientele ...delightful sun deck.
THE Cavalier 3500 FOURTEENTH STREET, N. W. FRED R. FOSTER, Mgr.

Post Classified Ads—National 4200.

Apartments—Unfurn. 47

501 12TH ST. N.E. "SEABRIDGE." Just Off Maryland Ave. Detached, Corner Apartment Building. 2 rooms, kitchen, bath ....$42.50. THE AMERICAN CO. 807 15th St. NA. 8032.

1901 B ST. N.E. One bedroom, living room, dinette, kitchen and bath, $49.50. WM. H. SAUNDERS CO., INC., 1519 K St. N.W. DI. 1015.

Get Our Apartment List. Our cars will call and show you any of these apartments without obligation to you. GOSS REALTY CO. 1405 Eye St. N.W. NA. 1353.

1311 11TH ST. N.W. Second floor, 3 rooms and bath; heat, hot water and electricity furnished; $34.50. GEORGE F. HANE, INC. 1422 F St. N.W. NAt. 3964.

2714 QUARRY RD., $42.50 ½ Sq. West 16th and Col. Rd.—2 rooms, kit., bath. Free elec. refg.; attractive, cool location. See janitor.

900 19th ST. N.W. Cor. Eye. st.—Refrigeration; 2 elevators; switchboard; resident manager. 1 room, kit. and bath........$37.50; 2 rooms, kitchen and bath.... 60.00. SHANNON & LUCHS CO. 1505 H St. N.W. NAtional 2345.

2901 16th ST. N.W. 5 rooms bath, porch..........$80.00. Fireplace—Refrigeration included. SHANNON & LUCHS CO. 1505 H St. N.W. NAtional 2345.

1483 NEWTON ST. N.W. 3 rooms, kitchen and bath; front $52.50. GEORGE F. HANE, INC. 1422 F St. N.W. NAt. 3964.

1830 R ST. N.W. 2 rooms, kitchen, bath, with shower, $57.50 to $65. Modern elevator bldg., ½ block Conn. ave. Walking distance all Government depts. RESIDENT MANAGER NO. 0983.

1860 CALIFORNIA ST. N.W. 3 rooms, kitchenette, dinette, bath with shower. VERY REASONABLE RENTAL. ½ block John Quincy Adams School; 15 minutes to all Govt. depts. RESIDENT MANAGER DE. 0518.

DUPLEX, 2705 12th ST. N.E. 3 rooms, kitchen and bath, $42.50. Convenient to schools, on bus line. RESIDENT MANAGER DU. 7320.

Mt. Vernon Mortgage Corp. 2d Floor, Machinist Bldg. NA. 5536.

1436 W ST. N.W. 3 rooms, kitchen and bath.......$40.00 up; 4 rooms, kitchen and bath..............$50.00. H. G. SMITHY CO. 811 15th St. N.W. NA. 5903.

1758 COLUMBIA RD. N.W. Apts. Open and Lighted for Inspection. Apt. 3—1 room, hall, pullman kitchen, bath (textured walls)................$32.50. Apt. 1—Bedroom, step-down living room, hall, pullman kitchen, bath.......$39.50. Venetian Blinds, Electric Refrigeration. Apts. Are in Perfect Condition. WAGGAMAN-BRAWNER. 1700 Eye St. N.W. MEt. 3860.

CLIFTON Terrace
14th & Clifton Sts. N.W. Cool, Comfortable, Convenient
2 rooms, kitchen and bath $50.00
3 & 4 rms., kitchen & bath, $65 up
24-Hour Elevator and Switchboard Service. Resident Manager
H. L. RUST CO. 1001 15th St. NA. 8100

THE CHALFONTE
1601 Argonne Pl. N.W. Overlooking Rock Creek Park
1 room and bath $37.50
1 room, kit., dinette & bath, $45.00
2 rooms, kit., dinette and bath .... $55.00 up
Some With Enclosed Porches. 2-room apartments have Murphy bed, closet in living room, suitable for 4 persons. 24-hour elevator and switchboard service. Dining room and beauty parlor in the building. Resident manager. ADams 8710.

THE PARKADE
1457 Park Road N.W.
1 room, kit., dinette, bath..$42.50
2 rooms, kit., dinette, bath..$55.00
5-Story Elevator Building. Refrigeration on House Current. Resident Manager. ADams 0289.
Philip P. Peyser & Co. 1024 Investment Bldg. DI. 3740

THE PRESIDENTIAL
1026 16th St. N.W.
Only Two Available Suites
One room and bath $45.00
Five rooms, foyer, two baths and porch $145.00
Large high-ceilinged rooms with open, unobstructed outlooks. Completely redecorated. Newly carpeted corridors. 24-hour elevator service.
Res. Mgr., MEt. 2537
Under Management of
The Munsey Trust Co. Real Estate Department

THE DUNSMERE 2523 14th ST. N.W.
1 room and bath............$30
1 room, kitchen and bath......$40
2 rooms, kitchen and bath.....$45

THE CORTLAND 1760 EUCLID ST. N.W. 24-hour elevator and switchboard service.
2 rooms, kitchenette and bath..$50
4 rooms, kitchen and bath......$75

THE FALKSTONE 1401 FAIRMONT ST. N.W. 24-hour elevator and switchboard service.
2 rooms, kitchen and bath.....$55
3 rooms, kitchen and bath.....$65
5 rooms, kitchen and bath.....$100

2701 CONNECTICUT AVE. N.W. 24-hour elevator and switchboard service.
1 room, kitchen and bath......$50
2 rooms, kitchen and bath.....$65
3 rooms, kitchen, dinette and bath $90
A few very desirable Furnished Apartments.

BLISS PROPERTIES 1811 Columbia Rd. N.W. ADams 3500. Holidays and Evenings Phone SHep. 5128

APPLE MARY AND DENNIE By Martha Orr

Post Classified Ads—National 4200

Apartments—Unfurn. 47

1417 NEWTON ST. N.W. Newton Hall—Elevator, refrigeration included; resident manager. 2 rooms, kitchen and bath....$47.50. SHANNON & LUCHS CO. 1505 H St. N.W. NAtional 2345.

2440 16th ST. N.W. Park Tower, opposite Meridian Hill Park. Switchboard; three elevators; refrigeration included; garage in building; carpeted halls. 6 rooms, 2 baths, porch......$135.00; 5 rooms, bath, porch........$125.00; 2 rms., d. a., kit., bath, porch $67.50. Resident Manager. SHANNON & LUCHS CO. 1505 H St. N.W. NAtional 2345.

SPACIOUS APARTMENT ON ENTIRE FLOOR, 1363-1365 CONN. AVE. 4 LARGE ROOMS, KITCHEN, BATH AND HALL WITH EAST AND WEST EXPOSURES. CLOSETS IN EACH ROOM. EDWARD KOHNER. 802 WOODWARD BLDG. NA. 4493.

2920 Ontario Rd. N.W.
MORE FOR YOUR MONEY
1 Room, Kitchen and Bath $37.50
2 Rooms, Kitchen and Bath $49.50
3 Rooms, Kitchen and Bath $54.50
FREE REFRIGERATION. See Janitor or F. Eliot Middleton, 205 Investment Bldg. REpublic 1181

Low Rent Good Apartments
1818 Kalorama Rd. N.W. Modern fireproof building, all outside rooms, in excellent condition.
3 Rooms and Bath.........$42.50
4 Rooms and Bath.........$50.00
Electric Refrigeration on House Current
Clarion Apartments 1495 Newton St. N.W. One-half block off 16th St. Convenient to stores, churches, theaters, etc. Large outside rooms. Electric refrigeration.
3 Rooms and Bath
4 Rooms and Bath
Modern in Excellent Condition. $40.00 to $50.00 Monthly
1619 17th St. N.W. Convenient to Downtown
3 Rooms and Bath.........$35.00
401 East Capitol St. 5 rooms and bath, newly papered and painted. Very low rent. $47.50.
A. S. GARDINER 1510 K St. N.W. Na. 0334

Offices—Rent 50

F ST. N.W., 602—Large, airy office, furnished; $25 mo. Mr. Rogers, ME. 8352.

Desk Space—Rent 51

DESK SPACE in attorney's office; near Court House; prefer recent member of the bar. REpublic 0940.

Warehouses for Rent 51A

FIREPROOF WAREHOUSE—BETHESDA 3,000 sq. ft. Phone WI. 4240.

Houses—Furnished 54

ALEX., VA.—Colonial 7-room home, charmingly furnished; large garden; 6 months or less; also furn apt. avail. TEmple 3910

NEARBY VA.—6 rooms, nicely furnished; rear yard; for 2 mos. WAlnut 7279-J.

NEARBY VIRGINIA, $85—Five rooms, tile bath, breakfast nook, sleeping porch, fireplace, elec. refrig.; oil burner; garage. 1312 N. Cleveland St., Arlington, Va. Phone WAlnut 8218-W.

TAKOMA PARK—5 rms., bath; heat, light, gas; completely furn.; $80. SH. 4408-J.

WEBSTER ST. NW., 1514—9 rms., 2 baths, 3 porches; oil burner. AD. 3893 or NA. 8880.

1740 FLOWER AVE., Silver Spring, Md.—Available Sept. 10 to Nov. 10. Bungalow, 6 rooms, completely furnished, oil heat, recreation room, large yard, quiet location. Phone Shepherd 1439-R.

Houses—Unfurnished 56

CHEVY CHASE, 3812 Kanawha st., just west of Conn. ave.—Detached home; 9 rooms, 2 baths, front and side porches, sleeping porch; a. m. i.; garage; $100. Linkins Co., 1622 H st. nw. DI. 3522.

MONROE ST. NE., 2801—Six rooms; detached; h.-w. h.; electric refrigerator; screened porch; nr. cars; $65. EM. 7537.

MORRISON ST. NW. (Chevy Chase), 1½ blocks west of Conn. ave.—8 rooms (4 bedrooms), 2 baths, built-in gar.; $85. A. D. CRUMBAUGH (Realtor), CL. 1-3-6-4.

NEAR DOWNTOWN, 23 N st. nw.—7 rms., bath, elec., furnace, $47.50. FRANCIS A. BLUNDON, 805 H st. nw.

OPEN and lighted, 3 to 9 p. m., by owner. 5613 30th st., Chevy Chase, D. C., near corner Nebraska ave.; 11 rms., 2 ba. brick; oil burner; gar.; $120. Also 6 rms., ba. nearby, $80.

TODD PL. NE., 29—2d floor, 5 rooms, kitchen, bath, furnace, $38.50. FRANCIS A. BLUNDON, 805 H st. nw.

W ST. NW., 11—9-rm. and bath brick, finished attic. Frig., gas heat, 4-car gar.; can be used for 2 fam.; $80. WA. 9352-W.

WISCONSIN AVE. NW., 1679—6 rms., fine bath, oil heat; new condition. G. I. Borger or owner, 1412 33d st.

WOODRIDGE, 2511 22d St. NE.—6 rooms, bath; convenient schools; newly papered; detached; $45 month. DE. 4533-J.

3541 13th N.W.—8 rms. (5 large bedrooms); 2 b.; h.w.h.; 3 porches. Avail. Oct. 1. $85.

11-ROOM suburban resid. D. C. city improvements; nice ground, gar., oil heat; be seen to appreciate. Owner. GE. 1855

GEORGETOWN. Detached home; 7 rooms, kitchen and bath; oil heat; $125. MURRAY CO. 1406 G St. N.W. NA. 7779

ATTRACTIVE SEMI-BUNGALOW. Colonial brick, 7 rms.; wooded lot, adj. park. 12 Midhurst rd. (near Sligo and Saratoga aves.), Sligo Park, Md., Silver Spring.

2332 39TH ST. N.W. 8 rooms and 3 baths, with a recreation room and built-in garage; convenient to transportation for Government employes. A. S. GARDINER, NAtional 0334. 1510 K St. N.W.

16TH ST. N.W. Walking distance downtown; 11 rms., 3 baths; 1st floor lavatory; 2 storage rooms. Frigidaire. MURRAY CO. 1406 G St. N.W. NA. 7779.

GEORGETOWN. New home, corner, semidetached, 3 bedrooms, tile bath, 1st floor lavatory, large living room, modern kitchen. MURRAY CO. 1406 G St. N.W. NA. 7779.

Post Classified Ads—National 4200.

Houses—Unfurnished 56

A FINE SELECTION of desirable houses in the Northwest section. 6 rms. and b. to 11 rms., 3 b. DIXIE Realty Co. NAtl. 8880.

607 Somerset Pl. N.W.—5 rms., gar.; h.-w. h.; redecorated; like new; $52.50. 528 Orleans Pl. N.E.—6-rm. brick; h.-w. h.; gar.; only $45. WASHINGTON REALTY CO. GE. 8300.

5109 45TH ST. N.W. 6 rooms and bath, semi-detached brick home; built-in garage. Excellent neighborhood. Convenient transportation. $60. PHILIP P. PEYSER & CO. 1024 Investment Bldg. DI. 3740.

1417 Whittier St. N.W.—$90 JUST OFF 16TH ST. N.W. 4 bedrooms, 2 baths, also maid's room and bath. Built-in garage. National Mortgage & Inv. Corp., NA. 5833. 1312 N. Y. Ave.

Suburban—Rent 58

ALEXANDRIA, VA. (120 E Chestnut St., opposite new George Washington High School)—Spacious living rm., bedrm., large dinette, kitchen, porch; elec. refrigeration. Apply Apt. 3.

ARTISTICALLY furn., mod. bungalow. Liv. rm., fireplace, 2 bedrms.; farm area; $45. 12 miles Capital. MArlboro 73-F-21

COUNTRY CLUB HILLS, VA., overlooking golf course; 7 rooms, 2 baths, maid's room, 2-car garage; $125 mo. Call OXford 3253.

TAKOMA PARK—Unfurn., lovely, 4 rooms and bath, heat, hot water; private entrance; $47.50. Call GEorgia 1015.

$55—New brick, 5 rms. Gas heat. Nr. bus.
$60—New 6 rooms, 2 baths; nr. bus.
$85—7 rooms, oil heat; 10c bus.
$100—New brick, 4 bedrooms, 2 baths.
$135—14 rooms, 3 baths, oil heat.
RALPH CRAIN, 4399 Lee Hwy. WA. 6959.

Sale Business Property 64

BRICK, CORNER GA. AVE. $15,500. This building is very well constructed on a 1st comm. lot, 20x100. Contains store 5-room and bath apartment, h.-w. h. with oil burner, hardwood flooring, full dry cellar, 2-story brick garage. These corners are hard to find—inspect at once. See Mr. Boucher. R. A. HUMPHRIES. 808 No. Cap. Realtor. NA. 6731.

35c SQ. FT. INDUSTRIAL PROPERTY. Bethesda Site, beside railroad, centered for Northwest Suburban distribution in this fast-growing section. Unusual bargain. Phone, WI. 4240 weekdays and holidays.

Sale Houses 66

BRYANT ST. NE., nr. Tech High—Cor., 6-rm brick; all elec. kit., oil heat, auto. hot water, gar.; $6,950; terms. Owner before 11 a. m. or after 8 p. m. PO. 1873-J.

HILLCREST—FIRST SHOWING, 2617 33d st. se. New brick fully detached home; center hall plan, 6 rooms; carefully built by owner and builder. Inspect now, or call Mr. Nolan, LI. 0082.

6-ROOM HOUSE, 2 blocks over District line, N.E. Enough frontage for another house. Main thoroughfare. Good investment. (Rented.) Title furnished; less than $3,000; terms arranged. AT. 3208-W.

Let us build your home under Federal Housing Insured Loan on a District Heights lot. $30 to $35 month. 6 types already building to choose from. Moderate restrictions. Well-established white community. Easily accessible sewer, water, new school, store. 50-ft lots as low as $300. Drive out Penn. ave. se. through Marlboro rd. We will help you work out loans and house plans. THRIFTIE HOMES, INC. 111 Marlboro Road, District Heights, Md. Hillside 0561. Atlantic 4929.

1341 NEWTON ST. NE.—Duplex bungalow (rented); 10 rooms, 2 baths, oil burner, double garage; new roof and sidings; insulated; lot 50x150; 1st trust, $6,000; cash payment, $1,000; price, $10,950. Owner. Wisconsin 6246-W.

4616 VERPLANK PL. NW., just north of 46th and Mass. ave.—Fully detached, newly renovated home. 8 spacious rooms and 2 baths. House well planned for 4 or 5 bedrooms. Fireplaces. Servants' quarters in attic. Beautifully landscaped, large lot. Hot-water heat. Rare opportunity to buy a charming home in this lovely neighborhood for only $9,450. Equitable terms. Open Sun. and Mon. J. LEO KOLB, INC. WEST 0002.

5 ROOMS, hall, rm. for bath, 2 porches, garage; electricity. ¾-acre lot 1½ miles So. Falls Church on Annandale rd.; $2,800. terms. Owner. William Crumbaugh. Falls Church 1193-M.

5-ROOM brick; oil burner, fireplace; built-in garage; trees. 380 Becker ave., Branwill Park, Silver Spring. Easy terms. OWNER. SHepherd 3739-J.

ONLY $5,250. NEAR 3RD & RHODE ISLAND AVE N.E. 5-room brick, 3 porches, garage, large back yard, conveniently located. C. M. PLUNKERT & CO. NA. 0652

A WELL-BUILT 6-room and bath home can be purchased on unusually easy terms in the beautiful, newly planned development of AVONDALE. The acceptance by the public of the first 27 homes has given us the confidence to build 11 more. Each home is different in style and floor plan and nothing but the best of materials and construction methods are used. Priced from $6,950 to $7,500. Come out today and choose your home. Close to schools and churches. Drive out Michigan ave. ne., past Catholic University to Queens Chapel rd. HARRY WARDMAN, INC. 1512 K St. N.W. DI. 3830

NEW FOUR BEDROOM HOMES IN ROLLINGWOOD. Only two of these attractive modern homes are still available. On beautiful wooded lots; built to highest quality specifications. Prices begin at $13,950. Exchanges for smaller property considered. Open daily. 616 LELAND ST. 602 ROLLING RD. *Drive out Conn. Ave. to Woodbine St., turn right to Brookville Rd., turn left one square to Leland St. and follow signs.*

MICHIGAN PARK. 4509 13th st. ne. New, detached. 7 rooms, 2 baths, recreation room, automatic gas heat, b.i. garage, screened porch, furred walls, screens; weatherstripped. FHA terms. MURRAY CO. 1406 G St. N.W. NA. 7772.

$8,250—West of 16th St. N.W. Open 1-6. 1752 Irving N.W. Beautiful semi-det. stone; 8 spacious rooms, 1½ baths. Lovely grounds. Completely reconditioned. See this unusual value. LEO M. BERNSTEIN & CO. MEt. 5400.

BEFORE YOU BUY, CONSULT BOSS & PHELPS. 1417 K St. N.W. NA. 9300

CENTER HALL COLONIAL $10,950. In the most beautiful part of Chevy Chase, close to Woodrow Wilson, Alice Deal, Murch Schools. Large living room with Colonial fireplace. Attractive dining room, well equipped kitchen with electric refrigeration and butler's pantry; 4 big bedrooms; gas heat; 1-car garage; slate roof; lot 75 ft. wide, shaded with big oak trees. This house is positively priced right and in good condition. FRANK S. PHILLIPS, DIST. 1411.

809 Mass. Ave. N.E. Sacrifice. Open Sun. and Monday, 1-6. $6,200. Substantial brick, 7 lovely rms., bath; large, bright basement; h.-w. h. Reconditioned throughout. New stove, linoleum, etc. Liberal terms. LEO M. BERNSTEIN & CO. MEt. 5400.

Post Classified Ads—National 4200

Sale Houses 66

Silver Spring—Close In. New brick, 7 rooms, 4 bedrooms, knotted pine for den, built-in garage, fireplace. Hot-water heat, automatic hot-water heater, refrigerator, range, full basement; insulated, caulked and screened; on wooded lot 50x174; close to shopping center, schools and transportation; priced below $8,000 by owner. Call GEorgia 4781.

CHEVY CHASE 3708 MORRISON ST. N.W. One-half block from Connecticut ave. Fine 10-room residence, 2 baths, garage, maid's room, 3 porches; large 62x130-foot lot, beautifully landscaped and terraced. Priced right and owner will take back entire unpaid balance in one trust, payable monthly until paid, with interest at only 5 per cent. Open for inspection. CAPITAL VIEW REALTY CO. REALTORS. 925 New York Ave. N.W. NA. 9797.

Do YOU Know?
That you can OWN a BRAND NEW thoroughly modern brick home in the DISTRICT OF COLUMBIA for payments of only $31.60 monthly? A complete 5-room house with full concrete basement, automatic oil air conditioning, hardwood floors throughout, furred walls, rock wool insulation, bronze screening and weatherstripping. Lot terraced and landscaped. Street car one block.
$490 Down—$31.60 Mo.
TOTAL $4,590 PRICE
Monthly payments include principal, interest, taxes and insurance.
River Terrace
Drive to 15th and H Sts. N.E. and continue on Benning Road to property or take Kenilworth or District Line street cars direct to property.
Phone ATlantic 2800

COLORED—550 Oklahoma ave. ne.; 6 rooms, tile bath with shower; insulated walls; hardwood floors throughout; full cellar; concrete porch, etc.; specially priced at $5,990 and approximately $38 per month. Open daily from 9 a. m. to 9 p. m. DEc. 1160.

Wanted—Houses 67

USED HOUSES—PAY CASH—E. W. Bailey, ADams 4786 or 1435 Meridian pl. nw.

Sale Lots 69

EPPING FOREST, MD.—Large lot, bargain. Robin Hood rd., nr. Severn River Beach. EM. 4300. 4759 Reservoir rd. nw. G. House.

HIGHEST BUILDING SITE (Cleveland Park)—15,400 sq. ft., 220 ft. frontage. Sewer and sidewalks laid. Wooded. Suitable for three fine homes. Will sell before Sept. 9 for 10 per cent less than assessed value. Owner, 3305 Woodley rd. CLeveland 1940.

Suburban Lots 69A

WOODLAND PARK—NEAR MT. VERNON. 25% off on fall sale of ½ to 2 acre lots, all wooded, nature lover's paradise, 25 min. to city, hard road, electricity, telephone, boating, fishing; price $400 up, $25 down, $10 mo., lib. dis. for cash. Call Mr. GIBBS, Alex. 2616, to inspect.

Sale Suburban 70

AIR-CONDITIONED 4-bedroom brick home in Oakcrest, Arlington County, Va. Just completed and OPEN for inspection. Living room with wood-burning fireplace; sizable dining room, front porch, concrete terrace above built-in garage; an abundance of closets; basement lavatory; oil heat; Venetian blinds throughout; insulated; furred walls. "A whole lot of house for the money." See 3137 So. Glebe rd. today. J. LEE PRICE, owner, 2303 So. Arlington Ridge rd. Phone IVy 1272.

ALEXANDRIA vicinity, 2 new, modern 5-room brick bungalows; hot-water heat, hardwood floors; on ½ acre lots; bus 1 block; $4,250. $300 cash, $37.50 month. Call DECOSS, ALex. 2870.

ARINGTON—$4,990. New bungalow (2 bedrooms); tile bath, fireplace, basement, attic; large, shady lot. Easy terms. RALPH CRAIN, 4399 Lee Hwy. WA. 6959.

ARLINGTON (1 block from Glebe rd.)—Modern 9-room house; first floor, 5 rooms and bath, porches; 2d floor, apt. of 4 rooms and ½ bath; hot-water heat; corner property; extra building lot; only $4,750; terms. T. J. Pearson, 3243 North Washington Blvd., Arlington. OX. 1001 or WA. 7969.

ARLINGTON, VA.—Fast-selling group of new homes, 2 left, $6,500; 5-room brick bungalow, fully insulated, air-conditioned; oil heat; modern kitchen; lot 50x165, well landscaped; easy terms. 3700 block 6th st. South, 2 blocks beyond Glebe rd. DICK BASSETT, WA. 8627.

ARLINGTON, VA.—Assume $3,000 mortgage, you may purchase large, 2 story, 6-room house with all modern improvements on large corner lot for only $800. C. B. YEATMAN. 2822 N. Wash Blvd., Arlington, Va. WA. 7771.

ASHTON HEIGHTS, Va.—$7,950—New 2-story brick, 5 large rooms. Glassed-in sun porch; also side porch over garage; air conditioned heat. Shaded lot. C. B. YEATMAN. 2822 N. Wash Blvd., Arlington, Va. WA. 7771.

ASHTON HEIGHTS, VA., near Pershing drive; 5 rms. and bath, garage; large lot; lovely trees. $5,000—$400 down. $45 per month. WA. 7317.

ESTATES, farms, country homes, convenient to Washington, at good investment prices. Shown by appointment. Phone 38. Buell Farm Agency, Herndon, Fairfax County, Va.

IDEAL for tourist home, tea room or residence. Six rooms, bath, h.-w. h., fine shade, large lot. On Lee Highway, 10 minutes D. C. Only $5,500. Easy terms. Ralph Crain, 4399 Lee Hiway. WA. 6959.

OWNER leaving city; lovely Alexandria suburb; beautifully appointed home; 6 rooms, 1½ baths, 2 fireplaces; garage; 3 corner lots; $7,500. Owner, TE. 2566-W.

NEARBY VIRGINIA—Frame bungalow, 5 rooms and bath. Hot-water heat (Arcola), thoroughly renovated throughout. All improvements. Lot 40x150. Paved street. Bus. $4,000. $200 cash, $35 month. J. A. Baker & Co., 1112 N. Irving st., Clarendon, Va. WA. 7280.

$1,850—4-room bungalow on 1 acre, 13 miles from Washington over macadam road. Has city electricity, 2 chicken houses and shed. Hard to beat for the money. $300 down, balance $32.50 per month. See MASON HIRST, Annandale, Va., at the end of Columbia pike. Phone ALexandria 866-J-1. Closed Sundays.

$2,750. 110 Blair Ave., Carmody Hills, Md. Responsible purchaser can carry this home for $50 cash and $32.50 total monthly payment. Repossessed frame bungalow, entirely reconditioned; contains 3 rooms and full bath; stove heat; lot 50x100. MT. VERNON MORTGAGE CORP. 2d Floor, Machinists Bldg. NA. 5536.

$350 DOWN. 5-room stone bungalow, full-size basement and attic; large porch. Easy monthly terms. JAMES M. DOYLE 3615 N. Wash. Blvd. WA. 8042-J.

$3,500 Up on ¼ Acre Lots. INSULATED, PRECISION-BUILT APARTMENT BUNGALOWS. MONTHLY PAYMENT AS LOW AS $25, INCLUDING TAXES AND INSURANCE; FHA TERMS; NEW SUBDIVISION. PHILLIP H. CLARKE CO., EDMONSTON RD., SPRINGBROOK TERRACE, MD. GREENWOOD 3734.

Post Classified Ads—National 4200

Sale Acreage 72

CHOICE tract. Ideal for development; city water, sewer, elec., gas; $350 per acre. 15 min. D. C. Ralph Crain, WA. 6959.

Sale—Farms, Land 73

DUPLICATE THESE IF YOU CAN. Nr. Davidsonville, A. A. Co., Md.; $6,500; $1,000 cash, 128 a.; 7 r. and b.; barn, 77 a.; 3 fields watered, 9 r. and b., barn; $9,950; terms. Beer, restaurant, auto shop, 8-room apt., a. m. i.; ½ a.; on hwy.; sacrifice; terms. Shore cottages on Bay and Rivers, reduced. N. E. Ryon, 1216 N. Y. ave., or Mayo, Md. Beverly Beach. Elliott pl.

400 ACRES, close to Indianhead on 2 sides of State highway. Bordering a creek off the Potomac River, with rich gravel and sand deposit. Valuable for sub-division and timber. To close an estate makes this low price possible. $13,500. Ask for Mr. Shelton. THE MARYLAND REALTY. 915 Tenth St. N.W. NAtional 8095.

93 ACRES, dairy farm, Loudoun County, Va., on hard road; 8-room Colonial stone house; elec., hot-water heat, spring water, shady lawn, large creek, fertile soil, nice bottom land, shipping milk to city; fine neighborhood; excellent high school; bargain; sell with or without stock and equipment; Federal loan, 3½% transferrable. Take route 7 to Purcellville, then left to Lincoln and make inquiry. W. N. Presgraves, owner, Lincoln, Va., or call LI. 7434 week days

$5,500 to settle estate, very productive Howard Co. farm. Chester and Manor loam; good house, fine barn, tenant house; two streams, 100 acres tillable, 40 acres woods and meadow. R. D. LILLIE CO. 264 Carroll St., Takoma Park. GE. 3301.

MARYLAND. 20% down, $10 a month, 3 to 6 acre baby farms, 10 miles from D. C. Good roads, good land. Call WAlnut 7246 for further information.

11 Acres—With Old House. 6 rooms; rich soil; short distance from main highway; suitable poultry, trucking, frog raising; owner going South. Must sacrifice for $2,100 including furniture and flock of chickens; small down payment, balance on easy terms. Another new 6-room house, 1 acre of ground on main highway; electricity; ideal for poultry, gardening, tourist cabins, 15 minutes from Washington. Real bargain, $3,200, with as low as $200 cash; balance like rent. Drive out today or write Crawfords Store, 3 miles out Duke st., Alexandria, Va

Sale—Shores, Waterfront 74

COBB ISLAND—9-room house, ideal for club; good bathing and fishing; $4,000 property. Priced for immediate sale at $1,500. A. J. North, Cobb Island or phone L. H. Phelps, PO. 0501.

THREE-ROOM bungalow on salt water, 27 miles from Washington. Bus service, bathing, boating, fishing, club house, stores. Groceries and ice delivery. Free school bus. Price including 2 lots, $325. Easy terms. Box 99 Washington Post.

$500 DOWN—160 acres level waterfront farm, 45 miles D. C., Southern Md.; 20-acre muskrat marsh; old set farm bldgs.; $4,500. NA. 3753 or DU. 4929.

LONG BEACH. 277 Acres of Beautiful Woodland.

Real Estate Wanted 76

CASH for D. C. Property, quick action and settlement. E. A. Garvey, DI. 4508. Eve., Sun., GE. 6690. 1126 Vt. ave.

WE'LL DO OUR BEST to sell your real estate satisfactorily and profitably. Years of experience. Williams, Auctioneer. NA. 2620.

Business Opportunities 77

APARTMENT and rooms, SW.—Rent $70; possible income $225. Price $650. Mr. Rogers, 606 F st. nw. ME. 8352.

BAKERY with soda fountain, doing excellent business. Good neighborhood. Corner. Bargain District Sales, 1427 Eye st. nw. (Suite 200).

BARBER SHOP, 3-chair, and furn. rooms showing nice profit. Owner must sell. Real bargain. Box 322. Washington Post.

BEAUTIFUL 19-rm. 5 baths house. Clean and well furnished. $2,200. Terms. Mrs Keach, 1730 H nw. REp. 2919.

CAFE—In heart of Govt. bldgs.; short hours; low rent; small overhead; steady trade; $750 down. 1008 H st. nw

DELICATESSEN with beer; $400 weekly. Apartment above. Good corner for business. $3,000. District Sales, 1427 Eye st. nw. (Suite 200).

GASOLINE SERVICE—Corner, doing excellent business; good N.W. location. Price, complete, $5,900. District Sales, 1427 Eye st. nw. (Suite 200).

GROCERY STORE and Meat Market—Modern fixtures; well stocked; rent $25; price, $1,000; phone COl. 9035.

LIQUOR STORE; neighborhood location; rent $85; will sell $4,800 plus inventory. District Sales, 1427 Eye st. nw. (Suite 200.)

RESTAURANT, cafes, liquor license, sandwich shops and delicatessen with beer licenses; terms can be arranged. J. B. MALLOS, LICENSED BROKERS, 817 12th St. N.W. NA. 1565.

ROOMING houses, 25 to 60 rooms, well furnished; long leases; reasonable rent; some with elevator service. J. B. Mallos, 817 12th st. nw. NA. 1565.

ROOMING house for sale; good location; good furnishings. 944 K st. nw.

ROOMING HOUSE right at Dupont Circle; 12 rooms, 2 baths; rent, $75; a real bargain for someone; $800. R. M. De Shazo, 1123 14th nw. NA. 5521.

WE HAVE a number of grocery stores in different sections of the city; weekly business from $300 to $1,000; prices ranging from $2,500 to $10,000. J. B. MALLOS, 817 12th St. N.W. NA. 1565.

Boarding House Income. 40 RMS.; PLENTY BATHS. K st. near 16th nw. (Large garage rented for $40 month.) Present owner 10 years; average income about $1,800 monthly. If you want real profit, inspect this. $2,000 handles. EDWIN L. ELLIS, ROOMING HOUSE HEADQUARTERS. 1010 Vermont Ave. Room 217. NA. 3384.

ROOMING HOUSE, 12 RMS. $75 rent, $1,100—Terms. G ST. AT 18TH N.W. Real location, furniture unusually nice; house in first-class condition. Better hurry. EDWIN L. ELLIS. Rooming House Headquarters. 1010 Vermont Ave. Room 217. NA. 3384

Dogs, Cats, Pets 79

BEAGLE pups, grown Beagles, English, pure bred. Major Drake, Ashton, Md. Ash. 142.

COCKER SPANIEL, black and white fine pet, thoroughbred; priced reasonable to reduce kennels. DEcatur 5703.

GREAT DANES. COCKER SPANIELS. Best of blood lines. Mrs. R. D. Lindsey, Colesville, Md., 6½ miles from Silver Spring signal light. Ashton 181-M.

DALAKAY KENNELS. BREEDERS OF ST. BERNARDS. Boarding and bathing. Called for and delivered. Reasonable rates. Ashton, Md. Phone Ashton 90.

ADLEA KENNELS. Breeder of Wire Fox Terriers. Complete grooming; all terriers, $3; hand-plucked, bathed; nails filed; teeth cleaned; called for and delivered. Boarding of selected dogs. Mr. and Mrs. S. A. Woolner, Washington Grove, Md. PHONE GAITHERSBURG 77.

Post Classified Ads—National 4200.

Horses—Livestock 81

4 LARGE mares, 6 large work horses; two riding horses. 110 M st. se. AT. 2731.

Sale Miscellaneous 83

DEALERS' ADS under this heading contain a firm name or a business address, or state the word "Dealer." Other ads are presumed to be from private individuals. Readers who find dealers masquerading in this column as private individuals are urged to report the matter to The Washington Post.

ACCORDIONS—Before purchasing a piano accordion, it's to your advantage to see Droop's first. 1300 G st. nw.

ANTIQUE furniture, china, glass, paintings, sterling and coin silver, jewelry. Numerous other items of high quality; low price. Call us before purchasing elsewhere. Murray Galleries, 1724 20th st. nw. DUpont 1211.

BEAUTY PARLOR EQUIPMENT, 1 yr. old. Complete parlor, booths, turbinator dryers. Realistic perm. wave machine, lounge chairs, center table, rugs, mirrors, manicure table, fans, shampoo chair, etc. Make offer. Inf., ROckville 137.

CHAIRS and tables for rent for all occasions. D. Notes, 633 Indiana ave. DIst. 8112.

DISPLAY CASE, 10-foot, double duty, like new. A real bargain. Save money. Easy terms. 1318 14th st. nw. DE. 3610.

ELECTROLUX SWEEPER—Used 8 months. Sacrifice $25. Hinkle, M210, Wash. Post.

FURS—Cross fox (pair), brand-new; will sell immediately for $75. CL. 3026.

GAS RANGES, 3 or 4 burner, with ovens, $5 delivered. Peoples Salvage Co., 2123 14th st. nw. DU. 9750.

MICROSCOPE—Spencer; photographic barrel, 3 objectives; first-class condition. SHepherd 4171.

PIANO PLAYER, "Weber." Cost over $1,000. Will sacrifice or exchange for 2 rugs. NA. 0050. Johnson.

PIANOS FOR RENT—New small uprights, $6 a month and up. Rental paid applies on the purchase price if you decide to buy later. NAt. 3223. Arthur Jordan Piano Co., corner 13th and G sts.

PIANO—Used modern style mahogany Steinway grand in good condition; special, only $495 on terms; a very unusual value in a fine piano. NAt. 4730. Kitt's, 1330 G st.

PIANO—Slightly used, full keyboard apartment upright just like new. Special only $149. Very easy terms. New piano guarantee. NAt. 3223. Arthur Jordan Piano Co., corner 13th and G sts.

REFRIGERATOR bargains, all makes, fully guaranteed; terms. General Refrigeration Service, Inc., 2109 10th st. nw.

SEWING MACHINES, Elec. Console, $32.50; Singer round bobbin portable, $40. Singer Sewing Machine Co., 637 H st. ne

SPECIAL new bathroom combination, 3-piece complete with fittings, $41.25. J. Brenner & Son., 2525 M st. nw. WE. 0101.

TYPEWRITERS, Underwood, rebuilt, $17.50; All makes, rebuilt, repaired, sold and rented. UNITED, 813 14th nw. RE. 1177.

TYPEWRITERS - ADDING MACHINES—Sales, service. Est. 25 years. Rentals $3 month; 3 months for $7.50. American Type Co., 1431 East Capitol st. LI. 0082. OPEN EVENINGS.

USED CAMERAS, projectors, binoculars, microscopes, bought and sold. Capital Camera Exchange, 1003 Penna. ave. nw.

WOOD letter files, Gov't. surplus $5.00 each. H. BAUM & SON. 616 E St. N.W.

LOOK! Bargains in used materials from Govt. Printing Office—Joist, sheeting, flooring, hard and soft wood, steel beams, pipe, radiators, doors, windows, sash; 25-ton Fairbanks scale, complete. Call or phone Chas. D. Heavey, Bladensburg and Mills rds. ne., opposite Fleischmanns Yeast Co.

LUMBER 5% OFF THIS PRICE FOR CASH.

2x4, 8, 10 and 12	$28.00
2x6, 8, 10, 12 and sheathing	$30.00
No. 2 German siding and flooring	$40.00
Hard wall plaster, per ton	$14.00
White finish lime	$18.00

Also Good Prices, Sash, Door and Millwork. Free Delivery Virginia, District and Nearby Maryland. ARLINGTON COAL & LUMBER CO. JACKSON 1880

Coal, Fuel Oil, Wood 83A

ALASKA HUFNAGLE COAL CO. $6.75 up. We Deliver ¼-Ton Orders up. NAtional 5885.

ARLINGTON COAL CO.

2,240 Pounds to Ton	1 Ton	2 Tons
Pocahontas stove	$10.00	$9.50 ea.
Pocahontas nut	$9.25	$8.75 ea.
Blue Banner egg......	$7.50	$7.00 ea.
Penna. stove or nut....	$12.50	$12.00 ea.

CARRIED IN FREE. JACKSON 1880.

Miscellaneous Wanted 84

BOOKS—All kinds; also stamp collections. Bring them or phone. G. David Pearlman' Book Shop, 1407 G st. nw. ME. 5415.

ENGINEER'S planimeter; must be cheap. State lowest price. Box 330, Wash. Post.

GOLD OR PLATINUM JEWELRY AND SILVERWARE AND GOLD TEETH ANY CONDITION. WE PAY CASH. A. KAHN, INC., 46 YEARS AT 935 F ST. NW.

Trucks for Sale 97A

truck specials
Save $75 to $100

'36	Ford ½-Ton Panel	$345
'35	Chevrolet 1½-Ton Hydraulic Dump	$395
'35	Ford Sedan Delivery	$275
'36	Chevrolet 1½-Ton Chassis and Cab	$375
'37	Ford 157" Chassis and Cab	$445
'35	Dodge ¾-Ton Panel	$345
'35	Ford ½-Ton Panel	$295
'35	Dodge ¾-Ton Panel	$295
'35	Chevrolet ½-Ton Panel	$295
'36	Chevrolet ½-Ton Panel	$375
'32	Ford Pickup	$125
'36	Chevrolet Pickup	$325
'33	Chevrolet ½-Ton Panel.......	$149

OURISMAN. Sales CHEVROLET Service. 610 H Street N.E.

Post Classified Ads—National 4200

Miscellaneous Wanted 84

SEWING MACHINES—We buy all types. Repair., parts, vacu. clean. rep. RE. 1900.

I BUY FURNITURE, DI. 7733. Bric-a-brac, rugs, etc, 1 piece or 1,000.

SPOT CASH PAID IMMEDIATELY. OLD GOLD AND SILVER WATCHES, DIAMONDS AND ANY OLD Discarded Jewelry or Gold Teeth. SELINGER'S, 818 F ST. N.W.

Boats—Sale or Hire 86

FOR SALE—2-mast schooner yacht, Gloucester type. Bargain. W. F. Dunn, West Norfolk, Va.

Sale—Automobiles 98

BUICK—1933 Sedan. Buick's the buy and here's a beauty. Fine motor; clean as a pin and all ready to give you faithful service. Cut way below market to sell before 1939 models arrive. H. B. LEARY, JR., & BROS. 1321 14th St. N.W. POt. 4900.

CHEVROLET—1936 Town Sedan. Gunmetal finish. Excellent mechanical condition. Special at $399. Terms. Stohlman Chevrolet, 3307 M st. nw. WE. 1646.

CHEVROLET—1937 Del. Town Sed. $450. ADDISON CHEVROLET. 1437 Irving St. N.W. AD. 8411.

CHEVROLET $325. 1935 Coach. Today's outstanding low-priced value. Don't judge it by price alone, drive it . . . you'll buy it or we miss our guess. Clean as a pin. STEUART MOTORS 6th and New York Ave. N.W. NAt. 3000.

CHEVROLET $119. 1932 4-door sedan; excellent transportation. Many others to choose from. COAST-IN, INC., 407-23 Florida Ave. N.E. AT. 7200.

CHEVROLET $459. 1937 Master 2-Door Sedan. A beautiful car that's absolutely perfect mechanically. Excellent set of tires. Clean interior. COAST-IN, INC., 407-23 Florida Ave. N.E. AT. 7200.

CHRYSLER $475. 1936 4-door Sedan. Beautiful black finish; fine tires, upholstery in perfect condition; splendid motor; a car that has received excellent care and one you would be proud to own; 30-day guarantee; trade and terms. HYATTSVILLE AUTO CO. Hyattsville, Md. (on Balt. Blvd.) GR. 1810

DE SOTO—1937 Touring Sedan. Years ahead in modern design, this car compares favorably with many '38 models. Perfect condition; clean as a pin; it will give the best in faithful transportation. Cut way below market to sell before 1939 models arrive. H. B. LEARY, JR., & BROS. 1321 14th St. N.W. POt. 4900.

DODGE—1936 2-dr. Touring Sedan. In smart gunmetal finish; save on upkeep as well as purchase price. Cut way below market to sell before 1939 models arrive. H. B. LEARY, JR., & BROS. 1321 14th St. N.W. POt. 4900.

FORD—1937 De Luxe "85" Sport Roadster with rumble seat. Radio equipped. Has set of twin air horns mounted on hood. Fine leather upholstery, excellent top. Beautiful Washington blue finish. Spotlessly clean. Many de luxe appointments. A real buy at only $519. PARKWAY MOTOR CO. 3040 M St. N.W. WEst 0181.

FORD—1937 De Luxe Convertible Cabriolet. Radio equipped; $545. Logan Motor Co., 18th and M sts. nw.

FORD—1933 Coupe. Dark green, cream wheels; clean car. Only $165. Handley Motor Co., 3730 Georgia ave. nw.

FORD—1937 "60" Tudor Sedan. Beautiful gunmetal finish, good tires; clean inside and out. Heater equipped. Ask for used car No. 183. Special at $459. PARKWAY MOTOR CO. 3040 M St. N.W. WEst 0181.

FORD—1936 Tudor; heater and factory installed radio; $290. Mr. Heffron, DUpont 9480; 1303 New Hampshire ave.

FORD—1937 "85" Fordor Trunk Sedan. Beautiful Washington blue finish. White wall tires. Heater equipped. Ask for used car No. 164. Priced to sell at $489. PARKWAY MOTOR CO. 3040 M St. N.W. WEst 0181.

FORD—1937 Station wagon. All set to give you the type of service you need. Priced down to only $535 to sell at once. See this value today. Glass all around. Excellent finish. Shows care. H. B. LEARY, JR., & BROS. 1321 14th St. N.W. POt. 4900.

FORD—1936 De Luxe Tudor Touring Sedan. Very low mileage. All de luxe equipment. Specially priced at $389. Ask for used car No. 82-B. PARKWAY MOTOR CO. 3040 M St. N.W. WEst 0181.

FORD $475. 1937 "85" Coupe. In handsome blue; perfect in every detail. This car is practically new. Ideal bargain for the business man or couple. Drive it now for comparison. STEWART MOTORS 6th and New York Ave. N.W. NAt. 3000.

HUDSON 1938—"112" four door sedan. Slightly used as demonstrator. Price $650. Dealer. Georgia 9702.

HUDSON—1936 Touring Sedan. Handsome black finish; whitewall tires; electric hand gear control. A real sacrifice. Cut way below market to sell before 1939 models arrive. H. B LEARY, JR., & BROS. 1321 14th St. N.W. POt. 4900.

LINCOLN-ZEPHYRS—1938 demonstrators, low mileage. Choice of colors. Substantially reduced. Northeast Motor Co., 920 Bladensburg rd. ne.

OLDSMOBILE—1937 5-passenger 2-door Touring Sedan. Large trunk, excellent paint, fine clean upholstery, all good tires. Inspect this car and you will agree that it is real value at $635. C. C. C. Guaranty. Open evenings and closed Sundays. CAPITOL CADILLAC CO. 1222 22d St. N.W. NAtional 3300.

PACKARD—1936 120-B Trunk Sedan. $545. SUPERIOR MOTORS, INC. 14th and P Sts. N.W. DU. 1300.

PACKARD 1937 "8" De Luxe Sedan. $1,445. NORRIS, INC. 2016 14th St. N.W. NOrth 3949.

PLYMOUTH—1936 De Luxe 2-door, trunk, splendid motor. A-1 condition. $375. $75 cash, balance 18 mos. A real buy. COl. 6954.

PLYMOUTH—1936 Sport Coupe. With rumble seat; excellent car for best transportation. Will make attractive offer. Cut way below market to sell before 1939 models arrive. H. B. LEARY, JR., & BROS. 1321 14th St. N.W. POt. 4900.

PLYMOUTH—1936 4-door Touring Sedan. Original finish. Radio and heater. Unusually fine condition. Butler Bonded. $457. Lee D. Butler, Inc., 1121 21st st. nw. DIstrict 1218.

PLYMOUTH $539. 1937 4-Door Touring Sedan. Beautiful gunmetal gray finish. This car is a beauty and in perfect mechanical condition. Many Others to Choose From. COAST-IN, INC. 407-23 Florida Ave. N.E. AT. 7200.

PLYMOUTH—1937 4-dr. Touring Sedan. Low mileage; practically new. Here's your opportunity to own a current model at a sacrificed price. Cut way below market to sell before 1939 models arrive. H. B. LEARY, JR., & BROS. 1321 14th St. N.W. POt. 4900.

PLYMOUTH $449. 1936 De Luxe 2-Door Trunk Sedan. Beautiful gunmetal finish. Clean car throughout. Mechanically A-1. Real buy at $449. Many Others to Choose From. COAST-IN, INC., 407-23 Florida Ave. N.E. AT. 7200.

TERRAPLANE $450. 1936 Brougham. Drive it and see why owners are so enthusiastic. Economical plus excellent performance. Brewster green; luggage compartment in rear; radio; heater. It can't be beat at the low price. STEUART MOTORS 6th and New York Ave. N.W. NAt. 3000.

WILLYS—1937 De Luxe 4-Door Sedan. Beautiful sand-dune tan finish. Spacious concealed trunk. An exceptionally clean car and a real buy at only $419. PARKWAY MOTOR CO. 3040 M St N.W. WEst 0181.

PRIVATE party will sell credit of $380 on new Dodge for $230. Tel. AD. 3133.

$258 CREDIT for $175 on new Dodge. L. S. Bradley. NA. 0888 before 5 p. m. DI. 4050 after 5 p. m.

DEPENDABLE USED CARS. Reconditioned Cars at Bargain Prices. BARRY-PATE, 1130 Connecticut Ave.

CASH FOR YOUR CAR. L. P. STEUART, INC. 1325 14th St. N.W.

EVERYTHING POINTS TO ARCADE PONTIAC CO. 1419 Irving St. N.W. AD. 0575.

FOR BETTER USED CARS MANN MOTORS 8120 Ga. Ave., Silver Spg., Md. SH. 3000.

The Timid Soul.

Bob Burns Says—

Homer Croy says that the bigger a man is on the outside, the more he'll let 'em boss him around the house, but a little man on the outside wants to be a tyrant at home. My Uncle Chigger was one of them men that didn't have no spunk at all in dealin' with other men.

The other day I ran into him and he had his arm in a sling and both of his eyes were black. When I asked him what the trouble was, he says, "Well, I was going down the steps and my wife says, 'Be careful now and don't fall' and I wasn't gonna let no woman dictate to me so down I went!"

Copyright, 1938, Esquire Features, Inc.

MR. AND MRS.

Something Just as Good.

THAT'S ALL RIGHT, JOE, BUT IF CAR LOADINGS PROVE ANYTHING —
I KNOW, HENRY, BUT LOOK AT THE POSITION OF THE RAILROADS—
BUT, JOE, IF THERE IS MORE THAN A SEASONAL INCREASE—
JUST WAIT A SECOND, HENRY. YOU DON'T GET MY POINT—
WHERE HAVE YOU BEEN ALL THIS TIME? AND WHERE'S MY CREAM CHEESE?
I FORGOT WHAT IT WAS YOU WANTED, SO I BOUGHT SOME SOUSED MACKEREL, SOME POTATO SALAD AND A JAR OF CHOW MEIN

TERRY AND THE PIRATES

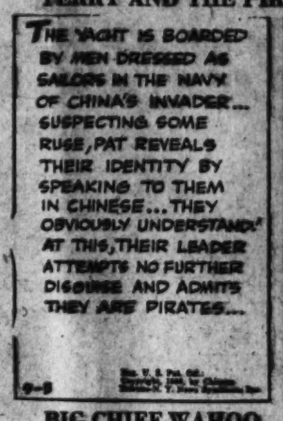
THE YACHT IS BOARDED BY MEN DRESSED AS SAILORS IN THE NAVY OF CHINA'S INVADER... SUSPECTING SOME RUSE, PAT REVEALS THEIR IDENTITY BY SPEAKING TO THEM IN CHINESE... THEY OBVIOUSLY UNDERSTAND! AT THIS, THEIR LEADER ATTEMPTS NO FURTHER DISGUISE AND ADMITS THEY ARE PIRATES...

Foul Clutches Department.

By Milton Caniff

SO CLEVER YOUNG MAN CAUSE CHANGE PLAN! NOW HOLD ENTIRE GROUP FOR USUAL RANSOM!
YOU'LL BE PUNISHED FOR...
NO GOOD PROTESTING, SIR! THEY'RE HOLDING THE ACES!
WISE ADVICE! ALL WILL BE LOCKED IN CABINS! CAPTAIN STAY ON BRIDGE TO RUN SHIP! TAKE AWAY!
FISHY BUSINESS, TERRY! CRAIL WENT WHITE WHEN THE LITTLE GUY SAID HE'D CHANGED PLANS! I'VE GOT AN IDEA!
WHAT, PAT?
SHUT MOUTH!

BIG CHIEF WAHOO

By Saunders and Woggon

DONALD DUCK— It's a Racket! By Walt Disney

HERE'S YOUR RACKET, LINCA DONALD!
OKAY! NOW I'LL SHOW YA HOW THE GAME SHOULD BE PLAYED!
?
!
Copr. (by Walt Disney Enterprises) 1938 / World rights reserved
9-5

Don't miss "Good Scouts" with Donald Duck and his nephews, now playing at R. K. O. Keith's Theater.

IN THE PALATIAL SUITE OF MR. AND MRS. ERIC VAN SLEAK, ABOARD THE GIANT OCEAN LINER.
THIS NEW PLAN OF YOURS HAD BETTER BE GOOD, MY PET. WE DOCK DAY AFTER TOMORROW, AND SOMETHING TELLS ME THE CUSTOMS OFFICERS WILL GIVE OUR LUGGAGE SPECIAL ATTENTION!
STILL WORRIED ABOUT GETTING THAT "ICE" THROUGH TO THE BIG BOY, ERIC?
I AM! YOU KNOW HOW THE BIG BOY DEALS WITH BUNGLERS!
WELL, COOL OFF. THAT LITTLE INDIAN I'M MEETING IN THE MOONLIGHT TONIGHT IS GOING TO SOLVE OUR PROBLEMS AND SAVE OUR SKINS. WAIT UP FOR ME, PRECIOUS!
OH, HELLO, CHIEF WAHOO! YOU DIDN'T FORGET OUR DATE, DID YOU?
YEP! FORGOT UM— BUT NEEDUM FRESH AIR— THAT'S ALL!

WINNIE WINKLE

Mental Suggestion

By Branner

OH HONEY, COULD YOU LET ME HAVE 65 CENTS INSTEAD OF 50 CENTS TODAY? THEY HAVE A SPECIAL STRAWBERRY SHORT-CAKE AT THE CAFETERIA ON MONDAYS!
THIS IS RIDICULOUS! HAVING TO COUNT PENNIES IN ORDER FOR YOU TO HAVE A PIECE OF CAKE! TODAY YOU'RE GOING TO ASK THAT BOSS OF YOURS FOR A RAISE!
NOT JUST NOW, DEAR! THIS ISN'T A VERY GOOD TIME FOR ME TO ASK!
WELL, SOMETHING HAS GOT TO BE DONE!
LISTEN, YOU! MY HUSBAND'S BEEN WORKING FOR YOU FOR A LONG TIME, NOW. I DEMAND THAT YOU GIVE HIM MORE MONEY!

DON WINSLOW OF THE NAVY Roll of Dishonor. By Frank Martinek

WINSLOWGRAM
SPIES KNOW MANY WAYS TO PROTECT THEIR HIDEOUTS FROM SURPRISE IN ONE EUROPEAN CAPITAL CERTAIN SPIES ALWAYS HAD WARNING OF THE APPROACH OF STRANGERS TO THEIR QUARTERS ONE OF THE STEPS OF A STAIRWAY OUTSIDE WAS WIRED TO SET OFF AN ELECTRIC BELL
THANK HEAVEN, RED, THAT I GRABBED THIS PARTICULAR PAPER FROM THE GHOUL'S FILES BEFORE YOU DRAGGED ME OUT OF THAT CREMATORY!!
565A
IT'S SCORCHED BUT READABLE-A LIST OF THE SPY-RING'S CHIEF AGENTS!
YOU MEN WILL STAY HERE ON GUARD-PENNINGTON AND I MUST GET THIS TO ADMIRAL WARBURTON AT ONCE-
TOMORROW THE WIRES WILL BE HUMMING. EH, SKIPPER?
IT'S GOING TO BE THE GREATEST SPY ROUND-UP SINCE THE WORLD WAR

Listen to Don Winslow on the air today—WMAL—4:30 P. M.

MICKEY FINN

No News!

By Lank Leonard

MICKEY AND TOM HAVE BEEN SO BUSY TRYING TO LOCATE THE KIDNAPERS OF LITTLE SUNNY THAT THEY HAVE HAD NO TIME TO NOTIFY ANYONE OF THEIR MOVES...
I'M TERRIBLY WORRIED, UNCLE LARRY—WHY NOT CALL THE POLICE COMMISSIONER AGAIN?
NO, KITTY—PHIL WOULD HAVE PHONED US IF THERE WAS ANY NEWS—HE'S SPENDING ALL HIS TIME AT HEADQUARTERS!
NO WORD FROM MICKEY AND TOM YET, EH PHIL?
NO—I'M AFRAID THEY'VE GUMMED IT UP—I SHOULD'VE GONE WITH 'EM MESELF!
IT'S FUNNY THEY AIN'T NOTIFIED THE COMMISSIONER WHERE THEY ARE!
IF YA ASK ME IT'S FUNNY THAT THE COMMISSIONER EVER LET 'EM WORK ON THE CASE AT ALL!
I TOLD'JA THEY'D ONLY BE WASTING THEIR TIME—YOU OUGHTA WIRE 'EM TO COME HOME!
I INTEND TO, CAPTAIN—AS SOON AS I FIND OUT WHERE THEY ARE!

DIXIE DUGAN

Save Us!

By J.-P. McEvoy and H. I. Striebel

BUCK, THE LEADER OF THE FAKE BAD MEN, SHOT IN THE AIR TO SCARE THE GIRLS INTO STOPPING!
AT THAT VERY MOMENT BUCK'S HORSE STUMBLES—
ARE YOU HURT?
N-NO! JUST—DAZED—
STOP!
BENNY, THE SONG WRITER, HEARING SHOTS DECIDES TO INVESTIGATE.
YOU STAY HERE AND DON'T LET ANYBODY STEAL MY SONGS.
YAP YAP YAP
IT'S BENNY!
SAVE US!

JOE PALOOKA

Did She Say That ? ? ?

By Ham Fisher

YEAH-NEAR BROKE A FINGER SPARRIN'. THEY WANT JOE T'GO IN WITH RODNEY. TH' FAME WOULD GO NERTS—ONLY HE WON'T DO IT.
REALLY? WHY I THINK JOE COULD WIN EASILY.
ANN AND I WERE SICK ABOUT IT WHEN THEY TOOK THE DECISION FROM JOE IN SEATTLE. AND LATER HIS TITLE TO BOOT.
HUH? DID SHE KNOW ABOUT IT?
HATCHERLY YA GOOF. TH' WHOLE COUNTRY DOES.
SHE SAID SHE HOPED JOE WOULD COME BACK SOME DAY AND WIN IT BACK JUST TO SHOW THEM ALL-EVEN IF HE NEVER CAME BACK TO HER.
D-DID SHE SAY THAT ??
YA HEARD HIM DIDN'T YA!
KNOBBY—TELL 'EM I'M READY. CALL MIKE JACOBS.
OUTA ME WAY WOW!!

NED BRANT—A Story of College Athletics By Bob Zupke

Famous Football Coach.

9-5
IT'S WOLFE BALL—REMEMBER INSTRUCTIONS!
TREAT HIM ROUGH, MEN!
IT'S A MEETING OF THE FIRST TEAM ON YOUR NECK, WOLF!
GIVES HIM AN IDEA OF HOW THE ORDINARY NUDGE CAN BE DEVELOPED
CAN I GET YOU A COOL DRINK, WOLF?
I'M ALL R-RIGHT
COACH OUGHT TO BE SATISFIED NOW, BUD
NO SIGNAL FROM HIM YET—MUST WANT TO BE POSITIVE WOLF CAN TAKE IT

BENNY

Bye, Bye, Escort!

By J. Carver Pusey

THE HECHT CO.
F Street at Seventh

Rich Decorator Colorings!
9 and 12 ft. width!
"Curl-Glo" Texture-Weave

5.50 Broadloom Carpeting

$3.99

Good news for all homemakers who appreciate truly fine carpeting at real savings! The curled twist of the yarn assures you wear. The lustrous sheen will beautify your room. Choose yours from 12 of the most wanted colors—sage green, bottle green, dark blue, medium blue, ashes of roses, burgundy, wine, sand, brown, rust or henna.

Room-size Rugs, Hand Bound, Priced as Follows:

Size 9x12 feet	**50.88**
6x9 ft.	26.94
7.6x9 ft.	32.93
9x9 ft.	38.91
9x10 ft.	42.90
9x14 ft.	58.86
9x15 ft.	62.85
9x16 ft.	66.84
9x18 ft.	74.82
9x22 ft.	90.78
9x20 ft.	82.80
12x10 ft.	57.20
12x12 ft.	67.84
12x14 ft.	78.48
12x15 ft.	83.80
12x16 ft.	89.14
12x18 ft.	99.76
12x20 ft.	110.40
12x22 ft.	121.04

Sixth Floor—The Hecht Co.

Discontinued Patterns! ***YOU SAVE $20***

$89.95 Washed 9x12 American Orientals

You'd know their name, could we mention it! . . . a name that is synonymous with beautiful, quality rugs. Copies of fine old Sarouk and other Oriental rugs. The same rich coloring, the same skillful play of light and shade . . . the same thick, soft pile. Like true Orientals, patterns are clear through to the back and every rug is finished with fringe. We have none too many of these rugs, so come early and take advantage of this $20 saving.

Sixth Floor—The Hecht Co.

Both 9x12 and 8.3x10.6 Ft. Sizes!

Seamless 31.95 & 34.95 AXMINSTER RUGS

Made by a maker whose rugs never sell at this low price! Closely woven Axminsters in colorful texture weaves, quaint hooked patterns and rich looking Oriental designs. Come early and take advantage of the special Half Yearly Sale price!

$25

Sixth Floor—The Hecht Co.

Use Our Modern
Parking Building
Right at the Rear of the Store. Rates—10c for the First Hour, 5c for Every Half Hour or Fraction Thereafter.

Replace Your Old Worn Out Set!
REDUCED 40% to 50%

A Great Washer Value!

This new 1938 ABC WASHER

$49.95

A washer just chock-full of time and labor-saving features. For instance . . . the exclusive new streamlined swinging wringer with instantaneous touch release . . . the new tub design and the French-type agitator, with rubbing surfaces on wings and base. It even has an enclosed silent gear mechanism and full powered Westinghouse motor, rubber mounted. And the price is only 49.95.

Main Floor—The Hecht Co.

NO MONEY DOWN
10c a Day Buys It!

1938 Zenith, Philco and R. C. A.-Victor

NO MONEY DOWN
Buy on the Budget Plan . . . convenient monthly payments plus small carrying charge.

40% OFF

R. C. A. Victor

Original list price on this radio was 64.95. Six RCA metal tubes and three tuning bands.

$34.95

40% OFF

1938 Philco

The original list price on this radio was 49.95. A powerful five-tube set with Philco tone control.

$29.95

Main Floor—Electrical Arcade—Air Conditioned All Year 'Round.

50% OFF

1938 Zenith

$39.95

The original list price on this radio was 79.95. Imagine a cash savings of $40 on this nationally famous make set. It boasts three tuning bands and gets practically everything on the air waves.

Main Floor—Electrical Arcade.

See our Corner Window of Colony Craft Maple Furniture Reproductions in an Authentic Early American Setting!

Half-Yearly
SALE
FURNITURE & HOMEWARES